

NOVEMBER 5-21, 2023

2023-24 SEASON | SFOPERA.COM



SAN FRANCISCO
OPERA

Omar

BY RHIANNON GIDDENS AND MICHAEL ABELS



encore



Cultural dialogues in the Cartier style



Cartier

Please call to schedule an appointment.
San Francisco - (415) 397-3180



SAN FRANCISCO
OPERA

Vol. 101, No. 4 • 2023–24 Season • November 2023

Jeffery S. McMillan, *Editor*

Adam Snellings, *Art Director*

Susan L. Wells, *Design Consultant*

Jeanette Yu, *Editorial Consultant*

Katy Zolfaghari, *Creative Project Manager*

Cover illustration by *Brian Stauffer*

FEATURES

32

DIRECTOR'S NOTE

BY KANEZA SCHAAL

Director Kaneza Schaal invites audiences to experience Omar ibn Said's story.

33

CREATING OMAR

BY RHIANNON GIDDENS AND MICHAEL ABELS

Reflections on *Omar* from co-composer and librettist Rhiannon Giddens and co-composer Michael Abels.

34

"OR THEY WILL NEVER KNOW"

OMAR IBN SAID AND THE POWER OF THE WORD

BY MARK BURFORD

A look at the literary historiography of the source text behind this Pulitzer Prize-winning opera.

50

WITNESSES TO HISTORY

San Francisco Opera's commitment to expanding the opera repertoire.

DEPARTMENTS

- 5 At a Glance
- 6 Welcome Message from the Board
- 7 San Francisco Opera Association
- 8 Opera News
- 10 San Francisco Opera Donors
- 30 Synopsis
- 31 Cast
- 39 Artist Profiles
- 46 In Memoriam
- 52 Your Guide to San Francisco Opera

- 54 Administration
- 56 Artist Roster and Chorus
- 57 Orchestra, Dancers, and Supernumeraries
- 58 Backstage Personnel
- 65 Adler Fellows
- 66 San Francisco Opera Guild
- 68 Merola Opera Program
- 70 Postlude by General Director Matthew Shilvock

encore



Scan the QR code to access this program digitally.

PAUL HEPPNER

President & Publisher

BRIANNA HANSEN

Vice President of Sales

SHAUN SWICK

Brand & Creative Manager

CIARA CAYA

Marketing & Communications Manager

GENAY GENEREUX

Accounting & Office Manager

CALEB AGEE

Design and Publications Manager

LIZELLE DIN

Production Designer

JAMES SCHRECK

Account Executive

KALLINS MEDIA SALES

Marilyn Kallins, Bay Area Representative

JACQUI DZIAK

Regional Sales Representative

Encore Media Group

1631 15th Ave W, Suite 219

Seattle, WA 98119

800.308.2898 • 206.443.0445

info@encoremidiagroup.com

encoremidiagroup.com

Encore—Connecting Arts, Culture and Community.

At a Glance

OMAR

MUSIC BY RHIANNON GIDDENS AND MICHAEL ABELS

LIBRETTO BY RHIANNON GIDDENS

Structure: 2 acts, with 1 intermission

Running time: 2 hours, 45 minutes

Language: Sung in English, with English supertitles

Key Characters:

- *Omar*, West African scholar who is enslaved and brought to America
- *Julie*, a friend who helps Omar
- *Fatima*, Omar's mother who speaks to him in dreams
- *Johnson/Owen*, Americans who enslave Omar

Omar is the true story of 19th-century Islamic scholar Omar ibn Said, who was taken from his home in West Africa in 1807, forcibly brought to America through the Middle Passage, and sold into slavery in South Carolina. Despite the brutality he faced,

Omar maintained his faith and identity, eventually writing his autobiography in Arabic. This 200-year-old text is the source and inspiration for the first opera by MacArthur Fellowship recipient and Grammy Award-winning musician Rhiannon Giddens and co-composer Michael Abels who is best known for his soundtracks to Jordan Peele's films *Get Out*, *Us*, and *Nope*. The expansive sound world of *Omar*, set to a libretto by Giddens, synthesizes strains of bluegrass, spirituals, the West African kora, folk music, and jazz into a uniquely American musical language.

Did you know? *Omar* had its world premiere in May 2022 at Spoleto Festival USA in Charleston, South Carolina, the city where Omar ibn Said was forced to enter the United States and sold into slavery. The work, which has been staged in multiple American cities, was awarded the Pulitzer Prize in Music earlier this year.

THE ELIXIR OF LOVE

MUSIC BY GAETANO DONIZETTI

LIBRETTO BY FELICE ROMANI

Structure: 2 acts, with 1 intermission

Running time: 2 hours, 30 minutes

Language: Sung in Italian, with English supertitles

Key Characters:

- *Adina*, an independent and wealthy woman who owns the town hotel
- *Nemorino*, a timid waiter who is in love with Adina
- *Dulcamara*, a quack doctor who sells Nemorino an "elixir" to help him win Adina's affection
- *Belcore*, a sergeant in the town's garrison and a swaggering suitor of Adina

Donizetti's tuneful and effervescent comedy follows the hapless Nemorino who pines for Adina, a wise and sophisticated beauty out of his league. Nemorino puts his hopes in a magic elixir sold to him by Dr. Dulcamara to win

her affection. With the elixir—in truth a bottle of Bordeaux wine—Nemorino finds both confidence and new possibilities open to him. This staging by director Daniel Slater and designer Robert Innes Hopkins sets the story in a sun-soaked world of pleasure on the Italian Riviera. Harkening back to Federico Fellini's *La Dolce Vita*, the updated setting finds the heroine as the proprietor of the Hotel Adina where Nemorino works as a waiter.

Listen for: Nemorino's aria in the second act, "Una furtiva lagrima" ("A secret tear"), is one of the most famous arias in all of opera, but *The Elixir of Love* is filled with memorable melodies. Adina's entrance aria, "Della crudele Isotta" ("Of the cruel Isolde"), is a joyous number that begins like a gentle narrative ballad, telling the story of Tristan and Isolde (well before Wagner wrote his opera), which breaks into lively exchanges with the chorus and culminates in some dazzling vocal fireworks.

Connection and Inspiration

We are delighted to welcome you to the close of our fall season with two very special and entirely different operas in *Omar* and *The Elixir of Love*.

Omar, by Grammy Award-winning American singer, instrumentalist, and co-composer Rhiannon Giddens and co-composer Michael Abels, is inspired by the true story of West African scholar Omar ibn Said, enslaved and brought to North Carolina in 1807. He left a number of writings in Arabic, including his autobiography, which form the basis of this deeply moving work. *Omar* won the Pulitzer Prize in Music earlier this year and has found profound resonance in every city in which it is played. It is the second of three new co-commissioned works we present this season, part of the Company's commitment to expanding the repertoire and sharing urgent stories created by leading artistic voices of our time.

Our final opera of the fall season takes us to the sunny Italian Riviera, with Daniel Slater's production of Gaetano Donizetti's effervescent *The Elixir of Love*. It is a delicious comedic romp and a musical banquet of melodies. We're so excited to welcome back San Francisco favorite, tenor Pene Pati, as well as meet a number of wonderful new artists who will bring joyful exuberance to the stage. And on December 1 we have the next in our "Encounter" series—part opera, part party—a fabulous introduction to the Company and to this beautiful theater.

The overarching thread that connects all of these artistic offerings is you, our community of patrons. We are deeply grateful for all that you do to champion this incredible art form. It is your attendance, your advocacy, and your financial support that allow San Francisco Opera to create connection and inspiration for our entire community. Thank you for being champions for this great art form.

Sincerely,

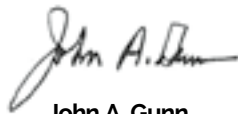

John A. Gunn
Chairman of the Board
San Francisco Opera Association



Jack Calhoun
President
San Francisco Opera Association



San Francisco Opera Association

OFFICERS OF THE BOARD

John A. Gunn, *Chairman*
Keith B. Geeslin, *Vice Chairman*

Reid W. Dennis, *Chairman Emeritus*
Franklin "Pitch" Johnson, Jr., *Chairman Emeritus*

OFFICERS OF THE ASSOCIATION

Jack Calhoun, *President*
Matthew Shilvock,
General Director & Chief Executive Officer

George H. Hume, *Treasurer*
Karen J. Kubin, *Secretary*
Michael Simpson, *Chief Financial Officer*

BOARD OF DIRECTORS

Susan Anderson-Norby
Claire Wrenn Bobrow
Romana Bracco
Jack Calhoun +
Naniette Coleman
Dr. William M. Coughran Jr.
Valerie Crane Dorfman +
James Cross,
Merola Opera Program President ▲
Arif Damji +
Jayne C. Davis
Jerome Dodson +
Carol Pucci Doll +
Dixon Doll
Robert A. Ellis
Lisa Erdberg
Peter Fenton
Sarah Fenton
Anna Fieler
Margarita Gandia
Keith B. Geeslin +
Susan Graham Johnston +
Louise Gund +
John A. Gunn +
Omar Guo, *BRAVO! President* ▲
Gretchen Wolfe Hansen

Jane M. Hartley
John Hendrickson
Doreen Woo Ho
Charles Edward Hudson III
Sylvia Hughes
George H. Hume +
J. Burgess Jamieson
Franklin "Pitch" Johnson, Jr. +
Timothy F. Kahn +
Choongjia "Maria" Kahng
Lawrence A. Kern
Mark R. Kroll
Karen J. Kubin +
Courtney Labe,
Guild Board President ▲
Sylvia R. Lindsey
Mrs. Cynthia Snorf Livermore
Hon. Richard C. Livermore
Susan Marineau
J. Patterson McBaine
Patrick McCabe
Anne G. McWilliams
Helen Meyer
Karl O. Mills +
Justin Moore
Maryam Muduroglu

Janet Napolitano
Ben Nelson
J. Boyce Nute
Bernard Osher +
Jason Phillips
Anne Brandeis Popkin
Richard J. Rigg, Ph.D.
C.P. Russell
Bill Russell-Shapiro +
Jack Schafer
Matthew Shilvock +
Ruth A. Short
Mrs. Dianne Marie Taube +
Soo Venkatesan
Ms. Barbara Moller Ward
Mrs. Diane B. Wilsey +
Barbara A. Wolfe
Melinda Yee Franklin
S. Shariq Yosufzai +

+ *Executive Committee Member*
▲ *Ex Officio*

CHAIRMAN'S COUNCIL

Reid W. Dennis
Franklin P. Johnson, Jr.

PRESIDENTS

1923 Timothy Healy
1924-31 Robert I. Bentley
1932-36 Wallace M. Alexander
1937-44 Robert Watt Miller
1945-51 Kenneth Monteagle
1952-68 Robert Watt Miller
1969-70 Prentis Cobb Hale
1971-73 William H. Orrick, Jr.
1974-84 Walter M. Baird

1985-90 Tully M. Friedman
1990-93 Thomas Tilton
1993-95 David M. Chamberlain
1995-2002 William W. Godward
2002-06 Karl Mills
2006-13 George H. Hume
2013-23 Keith B. Geeslin
2023- Jack Calhoun

CHAIRS OF THE BOARD

1969 Robert Watt Miller
1971-82 R. Gwin Follis
1983-84 Richard K. Miller

1985-99 Reid W. Dennis
1999-2008 Franklin P. Johnson, Jr.
2008- John A. Gunn

SAN FRANCISCO OPERA GENERAL DIRECTORS

Gaetano Merola, *Founder and General Director, 1923-1953*
Kurt Herbert Adler, *Artistic Director, 1953-1957; General Director, 1957-1981; General Director Emeritus, 1982-1988*
Terence A. McEwen, *General Director, 1982-1988; General Director Emeritus, 1988-1998*
Lotfi Mansouri, *General Director, 1988-2001*
Pamela Rosenberg, *General Director, 2001-2005*
David Gockley, *General Director, 2006-2016; General Director Emeritus, 2016-*
Matthew Shilvock, *General Director, 2016-*

San Francisco Opera At Your Fingertips

DOWNLOAD OUR APP FOR DIGITAL TICKETING AND PERFORMANCE INFORMATION.



LOOKING FOR MORE STORIES BEHIND THE CURTAIN? FOLLOW US.



@SFOPERA

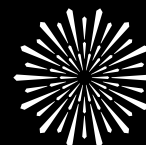

SAN FRANCISCO OPERA

San Francisco Opera News



KRISTEN LOKEN

CONCERTS ON DECEMBER 2 AND 8

Mark your calendars! On **Saturday, December 2** San Francisco Opera's resident artists, the Adler Fellows, take to the stage of Herbst Theatre with the San Francisco Opera Orchestra and maestro Ramón Tebar, conductor for this fall's *The Elixir of Love*, for an evening of arias and scenes. Then, on **Friday, December 8**, the San Francisco Opera Chorus will hold the spotlight in the Dianne and Tad Taube Atrium Theater for their annual concert under Chorus Director John Keene with Associate Chorus Master Fabrizio Corona at the piano. For tickets, visit sfopera.com.



MATTHEW WASHBURN

Around the World with Eun Sun Kim

Over the next six months, Caroline H. Hume Music Director Eun Sun Kim will be traveling back and forth across the Atlantic with some very exciting musical engagements. Beginning in November, Kim is in Paris to conduct Offenbach's *Les Contes d'Hoffmann* and a concert honoring the centenary of soprano Maria Callas. Her New Year begins in Houston with a production of Wagner's *Parsifal*. This is followed by several important engagements including her New York Philharmonic debut in February; concerts in Torino, Duisburg, and Montreal; and performances of Schoenberg's *Erwartung* in Barcelona, Minnesota, and in her debut with the Berlin Philharmonic. Kim returns to San Francisco in May to open the Opera's 2024 Summer Season with Mozart's *The Magic Flute*. And stay tuned for news about an exciting new San Francisco Opera film project about Eun Sun Kim, slated for release next spring.



STEFAN COHEN



Scene from Omar. / CORY WEAVER/LA OPERA

**JOIN US FOR SELECT
POST-SHOW CHATS
WITH THE CAST
AND CREATIVE TEAM
OF OMAR**

“Tell your story, Omar—you must /
Or they will never know.”

Following select performances of *Omar* (November 7, 11, 15, 17, and 21), audiences are invited to stay for a post-show conversation that gives space for deeper exploration and processing of Omar ibn Said’s life and legacy. Hear firsthand the experiences of the artists and creative minds behind this opera, including conductor John Kennedy, and performers Jamez McCorkle and Rehanna Thelwell.



Out With The Old & In With The New...

IT’S TIME TO SHAKE UP YOUR REAL ESTATE!

With over 30 years of real estate experience, which includes development, construction, marketing, and sales, Team Wakelin’s local knowledge and transactional expertise is second to none. Whether buying or selling, this is the #1 team to represent, counsel, and guide you to success.



Wishing you the happiest of holidays!

TEAM WAKELIN

Contact us Today!

Kevin Wakelin
415.298.4142
www.kevinwakelin.com
DRE# 01935159



COMPASS

**The future is in
your hand.**

Encore+ digital programs are available from these performing arts organizations:

- San Francisco Bay Area**
American Conservatory Theater
Berkeley Rep
Cal Shakes
San Francisco Opera
San Francisco Gay Men’s Chorus
San Francisco Symphony

- Greater Seattle Area**
A Contemporary Theatre
5th Avenue Theatre
Intiman Theatre
Meany Center for the Performing Arts
Seattle Children’s Theatre
Seattle Opera
Seattle Rep
Seattle Theatre Group
Seattle Shakespeare Company
Taproot Theatre Company
Village Theatre



encore+

John A. & Cynthia Fry Gunn



TERRENCE MCCARTHY

Once again, the unprecedented generosity of Cynthia and John Gunn has set the stage for a dazzling season at San Francisco Opera. Since 2002, when John joined the Opera Board, the couple has underwritten numerous productions and provided exceptional support for many of the Company’s innovative endeavors. In September 2008, the Gunns made a historic commitment—believed to be the largest gift ever made by individuals to an American opera company—to help fund the signature projects of then General Director David Gockley, including new operas and productions, multimedia projects, and outreach programs, and they have proudly continued that support for General Director Matthew Shilcock. This season, the Gunns’ inspired generosity is helping make possible four productions—*Il Trovatore*, *The (R)evolution of Steve Jobs*, *Lohengrin*, and *The Magic Flute*. The Gunns invite everyone to give and join them as a member of San Francisco Opera’s donor community. John comments, “Opera is a dynamic art form, and all of us play a role in keeping it a meaningful part of our social fabric. With you we can propel San Francisco Opera into its next 100

years of artistic history.” John is the former chairman and CEO of Dodge & Cox Investment Managers. He joined the firm in 1972, the year he received his MBA from Stanford Business School and married Cynthia, who graduated from Stanford with an A.B. in political science in 1970. Early in her career, Cynthia was the editor and director of *The Portable Stanford* book series for 10 years. She edited 28 books by Stanford professors on a vast array of topics, including *Economic Policy Beyond the Headlines* by George Shultz and Ken Dam. In addition to their support of San Francisco Opera, the Gunns are active members of the community. John is a former trustee of Stanford University and is Chairman Emeritus of the Advisory Board for the Stanford Institute for Economic Policy Research. Cynthia currently serves as a trustee of the Fine Arts Museums of San Francisco, is a former overseer of Stanford’s Hoover Institution, and has been a member of the advisory board of Family and Children Services and the board of the Lucile Packard Foundation for Children’s Health. Opera lovers are grateful to Cynthia and John and applaud their commitment to keeping San Francisco Opera a leading-edge company.

Donor Spotlight



KRISTEN LOKEN

Bob Ellis (Production Sponsor, *Omar*)

Bob has been a longtime supporter of contemporary opera since he became a member of the board of directors in 2001. He has supported all of John Adams' new productions for San Francisco Opera, beginning with the commission of *Doctor Atomic* in 2005 and continuing with *Girls of the Golden West* in 2017 and this past fall's *Antony and Cleopatra*. Along with Gabriela Lena Frank and Nilo Cruz's *El último sueño de Frida y Diego*, other production sponsorships have included Douglas Moore's *The Ballad of Baby Doe*, Olivier Messiaen's *Saint François d'Assise*, and the 2011 premiere of Francesca Zambello's production of Wagner's *Ring* cycle. He has also served on the boards of Opera Parallèle, OPERA America, and Central City Opera.



DREW ALTIZER

Louise Gund (Production Sponsor, *Omar*)

Louise Gund is an accomplished theater producer with a wide range of artistic talents. She has produced twelve Broadway plays and musicals, winning a Tony Award and Drama Desk Award for *All the Way*, and receiving three additional Tony Award nominations. A subscriber to San Francisco Opera since 2010, Louise has served on the Opera's board of directors since 2013. She has also served on the boards of the Oregon Shakespeare Festival, Cal Performances, Earthjustice, and the Berkeley Community Chorus and Orchestra. In addition to her major support of these organizations, she is an environmental activist and a staunch advocate on behalf of women's and children's issues. She was awarded the San Francisco Opera Spirit of the Opera Award in 2019 for devoted service to the Company and was the inspiration behind the Opera's Producers

Circle. Louise is passionate about enabling creativity to flourish, telling stories of meaning, and ensuring a vibrant future for the arts.



Koret Foundation (Production Sponsor, *Omar*)

San Francisco Opera is deeply grateful to the Koret Foundation for its support of *Omar*. This funding is part of the Foundation's generous three-year grant supporting new works, which began in the Centennial Season. "Koret is pleased to support this exciting new work and looks forward to more opportunities to bring new voices and stories to the opera stage," says Jeffrey A. Farber, Koret Foundation CEO. Koret has been a longtime supporter of San Francisco Opera's transformational stage productions, as well as education and community programs. Most recently, Koret supported San Francisco Opera's sold-out co-commission *El último sueño de Frida y Diego* by composer Gabriela Lena Frank and librettist Nilo Cruz. "We are honored by Koret's

longstanding partnership which helps us bring the best quality opera to the broadest audiences in ways that are reflective of and relevant to our community," says General Director Matthew Shilvock.

Donor Spotlight

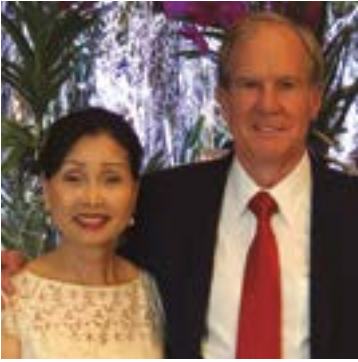

DREW ALTIZER PHOTOGRAPHY

Jerome and Thao Dodson (Production Sponsor, *The Elixir of Love*)

“A fiery horse with the speed of light, a cloud of dust, and a hearty, ‘Hi-Yo, Silver!’”

Those words, accompanied by the galloping excitement of Rossini’s *William Tell* Overture, transfixed a young Jerry Dodson as he listened to *The Lone Ranger* on the family radio in Oak Park, Illinois. Just as Bugs Bunny’s *Rabbit of Seville* had done for many, a lighthearted entertainment sparked a future operatic devotion.

That little boy grew up to attend Berkeley in the 60s, serve with the American Embassy in Vietnam where he and Thao met, and attend Harvard Business School. Eventually, the couple married, settled in the Bay Area, and raised a family. In the 1980s, Jerry was a pioneer in the field of socially responsible investing with little interest in opera. But in 1992, when San Francisco Opera decided to celebrate Rossini’s

bicentennial with the rarely performed *Guillaume Tell*, Thao, already an opera lover, suggested to Jerry that they go.

Tell was praised for its striking Mansouri production, and the Dodsons began attending regularly. They became season ticket holders in 1999 and supporters, “in a small way,” as Jerry puts it. A friendship with David Gockley, which endures to this day, led to a larger role as Company Sponsors. “I so admired what he did for the opera, but it was not very good for my pocketbook,” Jerry laughs. Jerry also lends his financial expertise to the audit committee.

In 2016, Dodson considered the import of Gockley’s departure. He met with Matthew Shilvock and joined the Board that year. “We hit it off right away!” Jerry says. He felt a similar affinity with Keith Geeslin, then President of the San Francisco Opera Association. Eager to continue support, the Dodsons see this as a perfect time to revitalize and energize the Company within the San Francisco community. The initial fire ignited by *William Tell* continues to burn brightly.



Jan Shrem and Maria Manetti Shrem (Production Sponsor, *The Elixir of Love*) Sponsor, through the Conductors Fund: John Kennedy (*Omar*); Ramón Tebar (*Elixir*). Sponsor, through the Emerging Stars Fund: Jamez McCorkle, Taylor Raven, and Brittany Renee (*Omar*); Pene Pati and Slávka Zámečnicková (*Elixir*)

Jan and Maria both developed a love of opera at a young age, although they grew up half-a-world apart. Jan Shrem, after a career devoted to his publishing businesses in Japan and Europe, created Clos Pegase Winery in California’s Napa Valley, collecting some of the world’s greatest modern and contemporary art. Maria Manetti Shrem internationally succeeded with her fashion-based entrepreneurial companies, bringing Gucci and Fendi in the departments and specialty stores in the USA.

In joyous partnership the Manetti Shrem couple is bringing their focus and affection to philanthropic causes that advance education, the performing and visual arts, and medicine.

While their lives led them each around the globe, their individual passions eventually brought them to San Francisco Opera and to each other. As Company Sponsors for more than a decade, Jan and Maria have established four generous funds.

- The Conductors Fund helps ensure the continued appearances of noted conductors in the orchestra pit.
- The Great Interpreters of Italian Opera Fund helps bring today’s most compelling artists in Italian repertoire to San Francisco Opera.
- The Emerging Stars Fund supports the Company in showcasing exciting rising young stars on our stage throughout the season.
- The Luminaries Concert Fund enables San Francisco Opera to bring legendary artists to the stage for special events and performances.

In December 2022, Maria received The Spirit of the Opera award for her devotion to San Francisco Opera, her high level of commitment to advancing the success of the Company, and her ongoing support of the art form. She is the 2023 UC Davis Medal recipient for her profound arts legacy and passion for creating opportunities for exploration and education.

You Bring Great Art to Life!

YOU PLAY A VITAL ROLE IN THE CREATION OF SPECTACULAR OPERA.

Join our family of donors today to help share this powerful art form with the widest possible audience. Tickets cover only 16% of our costs, the difference is made by donors like you. To learn more about making a gift, visit sfopera.com/give or call (415) 565-3212.



SCAN TO DONATE



Omar Giving Circle

San Francisco Opera is honored to recognize donors for their support of Rhiannon Giddens and Michael Abels' *Omar* and their participation in this special **Omar Giving Circle**. This broad-based effort welcomes new supporters who, together, are helping to bring this important work to our community. There is still time to join the Omar Giving Circle by calling (415) 565-3212. Donors will be added to our digital recognition and will receive a special commemorative pin! Please see page 15 for more details. This listing reflects gifts received through October 2, 2023.

OLIVE TREE **\$30,000 +**

Marcia Barinaga & Corey Goodman
Bob Ellis
Koret Foundation
National Endowment for the Arts
Jan Shrem & Maria Manetti Shrem

TAMA **\$7,280 +**

Sylvia R. Lindsey

BLUEGRASS **\$4,000 +**

Robert M. Anderson & Kyong Shik Eom
Jamie & Philip Bowles
Anonymous

SCHOLAR **\$1,831 +**

Dr. Barbara Lynn Bessey
Dr. Judy C. Miner

AKONTING **\$517 +**

Arthur Strange



KRISTEN LOKEN

The Future Is Now: Adlers in Concert

Join us for an exciting night of unforgettable music featuring conductor Ramón Tebar and San Francisco Opera's Resident Artists in their final concert of the year.

SATURDAY, DECEMBER 2, 2023 | 7:30PM | HERBST THEATRE, 401 VAN NESS AVENUE
BUY TICKETS | (415) 864-3330 | SFOPERA.COM/FUTUREISNOW

KRISTEN LOKEN

Omar Giving Circle

Join a special new giving circle, available for new and increased gifts to support Rhiannon Giddens' and Michael Abels' *Omar*. *Omar* is the true story of a 19th-century Islamic scholar from West Africa, enslaved in South Carolina, but who found and expressed identity and faith through the written word. The Omar Giving Circle is a broad-based effort beginning at only \$22, embracing gifts of all sizes are vital to bring this important work to our community.



TAMBOURINE \$22

Encircled by repeating pairs of metal discs, the "22" level is inspired by the prominence of the tambourine in the opera. Most scholars agree that the origins of the tambourine date back to 1700 BCE or even earlier, and it appears in sacred texts from West Africa, Turkey, Greece, Italy, India, and throughout the Middle East.



KUFI \$120

The traditional hat worn by Omar in the opera is called a Kufi, from the Kufi script it resembles. It plays a significant role in the opera as Julie, an enslaved woman, becomes close to Omar. The Kufi script is thought to have gone into general use in the 12th century. The hat is a part of the national dress of many West African countries and symbolizes African descent in many American cultures.



AKONTING \$517

The akonting is an African gourd lute known as the ancestor of the modern banjo played by co-composer Rhiannon Giddens, who studied the instrument. The three strings of the akonting are tuned to the pattern 5-1-7, which inspires the name for this level! (7-note scale with 7th, 5th, and 1st notes.)



SCHOLAR \$1,831

The best known of the scholar Omar Ibn Said's writings is his autobiographical essay, "The Life of Omar ibn Said." Written in 1831, the work forms the basis of the opera.



BLUEGRASS \$4,000

In honor of co-composer Rhiannon Giddens' frequent genre, bluegrass. Bluegrass was born out of North American blues music which was directly influenced by West African music. Recognized as a new American art form in the 1940s, Bluegrass is a fusion of music styles and experiences, much like the fusion of opera, Senegalese, and American styles found in *Omar*.



TAMA \$7,280

The Senegalese tama, or talking drum, is known to project sounds imitating human speech across a seven-to-eight kilometer distance, or 7-2-8. Omar ibn Said was originally abducted from West Africa, in the Futa Toro region (modern-day Senegal) where the tama is played widely and used to send messages as well as make music.



OLIVE TREE \$30,000+

Omar sings of the olive tree during the moment of darkness when his humanity is attacked, "The example of His light is like a niche within which is a lamp, which is within a glass, which is like a brilliant star fueled by a blessed tree, an olive tree, neither Eastern nor Western, whose oil would almost glow, even if untouched by fire." The themes of our shared humanity can be seen in the symbol of the olive tree.

GIFT LEVELS AND BENEFITS

To join the circle with your philanthropic support, visit sfopera.com/omarcircle or call (415) 551-3212.



LEARN MORE ABOUT THE DONOR BENEFITS AT EACH LEVEL HERE!

Our Donor Family

The collective support of San Francisco Opera's generous donor family keeps world-class opera on the stage and brings community programs to students and families. Each year, support from individuals and institutional funders accounts for 86% of the revenue needed to create transformative opera.

Listed gifts were received between **August 1, 2022 and October 2, 2023**. We have made every effort to ensure the accuracy of our donor listings. If we have misspelled or omitted a name, please accept our apology and notify us at **(415) 565-3212** so that we may update our records accordingly.

SUSTAINING PATRON

\$1,000-\$1,999

John J. Adams,
in memory of John W Reinhardt Jr
Ms. Lois Aldwin
Dr. Daniel S. Alegria & Dr. Mary Page Hufty
Mr. Ignacio M. Aliagas
Susann & Marc Allen
Mr. & Mrs. Anthony Arlen
Mrs. Theodore W. Anderson
Jacob Angel[^]
Mr. & Mrs. Jason Araghi[^]
Ms. Olga Arango[^]
Margaret Ann Augustine
Ms. Mary Baiamonte
Dr. Barbara Baker
Mr. & Mrs. Robert Baldocchi
David N. Barnard
William M. Barnard, MD
Mr. Edward C. Bartlett[^]
Albert Bartridge
Michael Bates
Mr. & Mrs. Paul Baumann
Linda & Nils Behnke[^]
Ms. Elizabeth Beitzel
Yobo Bello-Asemota
Mr. Paul Bendix
John & Cheryl Benson
Ms. Carol Benz[^]
Ms. Lynn Berger
Charles & Lenore Bleadon
Mr. Richard & Mrs. Joanne Bogart
Patricia J. Boone
Mrs. Melissa Boxer Zill & Mr. Tracy Zill[^]
Mr. Keith Boyle[^]
Stevan Bradley
Mr. and Mrs. David W. Brady
Jennifer Brandenburg[^]
Ms. Ria Brandenburg
Ms. Langley Brandt
Mr. Robert C. Brandt
Meridith Braun[^]
Abigail Brenner, M.D.
Ms. Wendy Breuer & Mr. Charles Crane
Dr. Emily Brewer,
in memory of Dr. Richard G. Brewer
Dr. & Mrs. Melvin Britton
Mr. Matthew Brockmeyer
Gabe & Trish Brovedani
Edith Brown
Jess Brown
Mrs. Kathleen M. Brown
Timothy & Margaret Brown
Ms. Nancy Brown-Williamson
Ms. Karen Bruehl[^]
Matthew Buckman[^]
Dr. Earl C. Burgess & Dr. Sandra Burgess
Mr. Gerald Cahill & Ms. Kathleen S. King
Dr. & Mrs. Donald R. Call
Mark Calvano[^]
Mr. & Mrs. Peter Vaccaro
Cawley Carr[^]
Maria Castellucci Moore[^]
Mark Cavagnero[^]
Carolyn Chaikovsky[^]
Dr. Shahla Chehrrazi[^]
Ms. Janet Chiang
Mr. & Mrs. Raymond Chinn
Lori Chippis[^]

Ms. Helen Christakos[^]
Anna Chung[^]
Ms. Sondra Claire[^]
Stephen Coghlan
Barbara Cohen
Dr. Stephen N. Cohen
Robert Cole & Susan Muscarella
Katie Colendich[^]
Mr. Stephen L. Collier & Mr. Frank A. Patt
Marian E. Collins
Ms. Elizabeth Colton
David Combies & Loretta Smith
Mary J. Combs
Clyde & Ann Coombs
Ms. Beverly Coughlin & Mr. Charles Dow
Stacie Craddock[^]
Mr. Bradford Crowell
Ms. Ruth Curry
Nina D'Amato,
in memory of Mary Ellen D'Amato
Mrs. Elizabeth d'Hemery
Gene & Joy D'Ovidio
Mr. & Mrs. James Daley
Courtney Dallaire[^]
Ms. Jean L. Dana
Dandelion, *in honor of Pamela Rosenberg*
Ms. Anna Dean[^]
Nancy Dean
Mr. & Mrs. Ken DeJarnette
Elmer P. Delany Jr. & Catherine E. Delany
Ms. Marta De Pierris[^]
Kelly Dermody[^]
Ms. Karel Detterman
Ms. Cynthia Deutsch[^]
Thomas P. & Veronica C. Devitt
Ms. Carol S. Dickson
Stanley J. Dirks
Dave & Helen Dix
Ms. Jeanne Dorward
Mr. Gregory J. Kelly & Dr. Kathy E. Down
William H. Draper III
Drysdale Family Foundation
Kempton & Meredith Dunn[^]
Gina Edwards[^]
Mr. James Eimers[^]
Ms. Elizabeth A. Elliot
Caroline & Robert Eshleman
Janice & Jack Eskridge
Anne & Peter Esmonde
Joan Falender
Holly Farrell[^]
David Favrot[^] & Katherine Brown-Favrot
Ms. Vallery Rose Feldman
Jan & Bob Fenwick
Kenzie Ferguson[^]
Nikola Filby
Jeffrey & Robin Fine
Russ Fischella[^]
Candace Fitzgerald
Lucille V. Fjostien
Dr. Hali Forstner[^]
Mr. & Mrs. Hugh W. Foster
Daniel Frank[^]
Dr. Lorry & Karen Frankel
Jim & Karen Frassetto
Eliot & Cynthia Fried
Ellen Friedman
Ms. Shelley Frisbie
Ms. Gaye Frisby

Dan & Kate Funk
Margaret E. Garms
Max Gasner
Mrs. Kimberly Gates Johnson &
Mr. Brian Johnson
Nathalie Giauque
Ms. Gene P. Gibson
Melvin Gilbert
Ms. Krista Giovvara[^]
Tiffany Glant[^]
Joyce Glazer[^]
Steven H. Goldberg, M.D. & Sandee Blechman
Ms. Margot Golding & Mr. Michael Powers
Lisa & Douglas Goldman Fund
Mr. & Mrs. Robert Goldman
Ms. Carrie & Mr. John Goodman
Joseph & Hon Mai Goodman
Mr. Edward C. Gordon
Ms. Barbara Goza
Ms. Alice L. Graham
Mr. James Grant
Dr. Patricia L. Griffin
Erich S. Gruen
Al Guido[^]
Omar Guo
Brian & Elizaveta Gustafson[^]
Margaret Gutierrez[^]
Ms. Laila Halsteen
Mr. Steven Hammerschlag &
Ms. Debra Reynolds
Ernest Hammond III
Peter & Harriet Hanauer
Mary & Michael Hanemann
Eric & Krista Hanson
Roy Dean Hardy
Mojgan & Farr Hariri[^]
James & Joyce Harris
Mr. John Harron
Ms. Noosheen Hashemi[^]
Tom Hixson & Kevin Sarmento
Ms. Karla Haynes[^]
Lenore Hefferman
Natalia & Israel Hernandez[^]
Frederic & Sandra Hirschfield
Thayer Sylvester Hoe[^]
Don Hoffman
Michael Hofmann[^]
Mr. Jackson Hogo
Mr. Marshall H. Hollimon
Richard & Bebe Hoppe
Dr. Michael Horn
Mrs. Rose C. Hoskins
Soozan Hosseinyoun[^]
Lola Hottensen
Ms. Constance Howard
Hing On Hsu
Mr. & Mrs. Henry P. Huff III
Avery Humphreys[^]
Donald Bruce Hunter
Ms. Mary Idso
Mr. Alexander Jakle
Mr. & Mrs. Kambiz Jalili[^]
Ms. Hermia James
Mr. & Mrs. Claude Jarman, Jr.[^]
Glen Jarvis
Jeraldine Johnson
Mr. Clovis D. Jones
Andrea G. Julian
Dr. & Mrs. Daniel F. Kahler

Colleen Kavanagh[^]
John Keeley
Helen Keeney
Mr. & Mrs. Charles W. Kenady
Selin Khayatan[^]
Scott & Jan Kilner
Mr. Michael Kim
Maren & John King
Mr. Robert Kinosian
Varvara Kirchner[^]
Ms. Juanita Kizor[^]
Diana Koin MD
Nancy Ann Kraus
Mrs. Caroline Krauskopf
Mr. David Krogmann
Ruth Krueger[^]
Paul & Jackie Kuckein
Kenneth & Monica Kulander
Ms. Andrea Kustin-Mager[^]
Ms. Silvia Kuzmicz
Miss Joanne Kwong[^]
Mr. John Lafler
Ms. Angela Lai,
in honor of Ms. Eun Sun Kim
Mr. Richard Laiderman
Michael Lamm
Steve Lavezzoli
Aiko Lavine
Ms. Marcia Lazer
Ms. Renee Leap
Mrs. Andrea Leavitt,
in honor of Cynthia & Richard Livermore
Edward & Jennifer Lee[^]
Ayleen Ito & Emory Lee
Grace Lee[^]
Kewchang Lee, M.D.
Richard[^] & Patricia Taylor Lee
Mr. Roy Leggett & Ms. Courtney Clarkson
Mr. Harvey Lehtman
Rowen Leigh
Mr. Jeff D. Leonard & Mr. Noel Flores[^]
Ms. Marguerite Leoni
Mr. & Mrs. Gerald S. Levin
Ms. Michelle Li
Joan Libman & Jim Coughlin
Ginger Liess[^]
Ms. May Lin
Mr. Ivan R. Linscott
Alan Liss[^]
Janet K. Littlefield
John Livingston & Frances Etow
Anne Long
Frank & Sally Lopez
Mr. John Lounsbury
Kathleen & Dexter Lowry[^]
Frances Lozano
George F. Lucas & Tom Rothgiesser
Ms. Janet Luck and Mr. Stephen Kealhofer
Mr. & Mrs. Lawrence Ludgus[^]
Niall & Eve Lynch
Ms. Barbara J. Lyss
Ms. Melinda R. Macauley
Raymond Mah[^]
Dr. & Mrs. Henry Mally
Paula Markovitz
Lori & David Marquardt
David Mason
Mr. Gilbert E. Matthews
Blake McCall[^]

[^] giving total includes a contribution to Opera Ball

[^] deceased

SHARE YOUR EXPERIENCES. INDULGE YOUR CURIOSITY.

Pursue your passions and live life to the fullest in the company of friends. Rediscover yourself at **St. Paul's Towers**, an engaging Life Plan Community in the Adams Point neighborhood, just steps from Lake Merritt. Schedule your visit today!

Independent Living | Assisted Living | Memory Care | Skilled Nursing



St. Paul's Towers
A FRONT PORCH COMMUNITY

CALL OR VISIT US
510.891.8542 stpaulstowers.org
100 Bay Place, Oakland, CA 94610 

We're an equal opportunity housing provider. Lic #011400627 COA #351

OUR DONOR FAMILY CONTINUED

Eileen McCauley
 Dr. & Mrs. William A. McConnell
 Sarah McCourt[^]
 Drs. Jack M. McElroy & Mary Ann Skidmore
 Robert McIntosh
 Ms. Maureen McKeown
 Mr. & Mrs. Meckler
 Patrick Melampy & Priscilla Lawrence
 Laurie Mettler Hills
 Knute Michael & Ginna Dean Miller
 Mr. & Mrs. James Milner[^]
 Sean Minnig & Matt Evans
 Mr. Ken Mitchell
 Ms. Margaret Mitchell[^]
 Mr. & Mrs. W. W. Moffett
 Sherilyn Moody
 Mr. Douglas G. Moore
 Mr. Charles J. Morgan
 Don & Rene Morgan,
in memory of Peyton Bucy
 Mr. Joshua J. Morgan III[^]
 David Morse[^]
 Bruce & Nancy Mosbacher,
in honor of Karen J. Kubin
 Milton Mosk[^] & Thomas Foutch
 John & Melinda Moynier
 Susan Munn
 Mr. Paul Munro
 Ms. Lynne Murphy
 Chandru Murthi
 Nariman & Faramarz Naderi[^]
 Farrah & Ramin Naimi[^]
 Rosanna Nardi[^]
 Shivaun Nestor
 Mr. Carl & Mrs. Wentan Ng
 Mr. Richard Niemi
 Mary L. Nilan
 Jim & Brenda Nirenstein
 Ms. Kay Noel
 Amy Norman[^]
 Johnnie Norway & Richard Cardello
 Mrs. Hillevi A. Null
 Ms. Patricia O'Brien
 Ms. Teri O'Brien[^]
 Dr. Michael O'Connor & Dr. Patricia O'Connor
 Fran & John O'Sullivan
 Judith Ocken
 Donna & Robert Oliver
 Ms. Alexandra & Mr. Guillaume Orliac[^]
 Mr. & Mrs. William Randolph Oscarson[^]
 Burak Over
 The Rev. David F. Pace[^]
 Ellice J. Papp
 Peter Pastreich & Jamie Whittington
 Mr. Trond Petersen
 Ms. Susan D. Peterson
 Ms. Pamela Philbert
 Allen & Joyce Phipps
 Karen Pierce[^]
 Maria Policroniades
 Paula Polley
 Stephen Powell
 Mrs. Lidia Pringle & Mr. Doug Pringle[^]
 Mr. & Mrs. Martin Quinn
 Shirin & Javad Rahimian[^]
 Cynthia Carlson Ramseyer
 Sabrina Raphael
 Carol & Leighton Read
 Rossannah Reeves
 Laurie Renny Reich & Rudolph Reich
 Ms. Grace Reyes
 Ms. Judy Reynolds
 Julie & Christopher Ridley
 David Owen Robinson
 Mr. & Mrs. James M. Rockett
 Artagnan & Trish Rodriguez[^]
 Janet & Michael Rodriguez
 Ms. Harriet Rogers
 Rick & Stephanie Rogers
 Ms. Heli Roiha & Ms. Therissa McKelvey
 Lynn Roller & John Wagoner
 Mr. John D. Rosin[^]
 Messrs. Richard R. Rossi &
 Kimberly Mark Webb
 Konstantinos Roussos
 Stephen & Marcia Ruben

Eric Ryan[^]
 Susan & Soheil Saadat[^]
 Dr. Sean McCarthy & Mr. Bert Salyga
 Ms. Guadalupe Santoyo
 Laurie Samitaur Smith
 Mr. & Mrs. Warren H. Sandell
 Mr. Jeffrey Sant
 Lisa Sattler Peters[^]
 Mr. Richard Savoy
 Dr. Paula Schlesinger
 Ms. Moni Schlotter[^]
 Rev. Paul J. Schmidt & Rev. Gerard K. Moran
 Ms. Sarah Schoellkopf & Mr. William Neil[^]
 Russell Schrader
 Mr. Vincent Schrupp
 Mr. James Scillian
 Ray & Lou Ann Seghesio[^]
 Tom & Robin Selfridge
 Robert Semans[^]
 Ali Shah
 Vandana & Arvind Sharma
 Judy & Wylie Sheldon
 Jennifer & Mike Shepard
 Mr. Alek Shestakov
 William & Judith Shilstone
 Diana & Richard Shore
 Jean Shuler
 Sheri & Paul Siegel
 Nolan & Elaine Sigal
 Mr. Scott Silveira
 Gaurav Singh
 Poonam Singh[^]
 Sabrina Sirianni[^]
 Kittisak Sirijaroonchai
 Mr. Daniel K. Slaughter
 Lawrence & Jacqueline Slayen
 Mrs. Louis Sloss, Jr.
 Mr. Albert G. Smith
 Ms. Andrea B. Smith
 Anne Mehren Smith
 Ms. Joyce T. Smith
 Timothy & Ilia Smith
 Ms. Constance Solari,
in honor of Ms. Teresa Concepcion
 Jennifer Soloway[^]
 Mr. Christopher Sork
 Michael & Susan Southworth,
in memory of Mr. James Thrasher
 Mr. William Stanisich & Mr. Jim Meyer
 Carol & Harvey Steiman
 Mr. Robert M. Stenburg
 Ms. Barbara Stewart
 Mr. John Stocker
 Arthur Strange
 Blanche Germain Streeter,
in memory of Craig Henderson
 Irwin Sugarman
 Mr. Garret Swart
 Theresa Sweeney & Jim Blanchard
 Ms. France Szeto[^]
 Ms. Susan K. Tanner
 Mr. & Mrs. Cyrus Beheshti[^]
 Barbara Augusta Teichert
 Mr. Ralph Tiegel
 Mr. Jeff Tindall[^]
 Mrs. Isabelle Toms
 Anthony & Barbara Tonso[^]
 Mr. Thomas Tragardh & Mr. David Cortez
 Jennifer Godward Trainer
 Ron Trauner
 Mr. David Underwood &
 Ms. Kathleen O'Rourke
 Cornelis van Aalst
 Paul E. van Dyk[^]
 Ms. Belinda C. Vega
 John & Janet Venturino
 Adrianna Villafuerte[^]
 Fred & Ridley Virdeh
 Iryna Voskerician[^]
 Michael Vyvoda[^]
 Bruce & Fran Walker
 Ms. Peggy A. Wall & Mr. Robert Slyker
 Kira Wampler[^]
 Samantha Wang[^]
 Robert Ward & Wai-Kit Ho
 David Warren

Mr. & Mrs. John H. Warren
 Ann & Thomas A. Watrous
 Rosalie V. Weaver
 Mr. Keith R. Weed
 Mr. & Mrs. Stephen J. Weissman
 Peter J. Wender
 Dr. David & Hon. Kay Werdegard
 Ms. Mary Wessling
 Jennifer Widener[^]
 Douglas W. Williams &
 Madelyn C. Bedig-Williams
 John R. Williams
 Andrew Wilson Jr.,
in honor of Ms. Shauna Pickett-Gordon
 Barbara & Mordechai Winter
 Mary & Michael Wolfe[^]
 Mr. Brendan Wood
 Mr. Henry C. Wright
 Dr. John Yao & Dr. Pauline Mysliwiec
 Linda & David Young
 Mr. & Mrs. David Young
 Mr. Ingu Yun
 Barry & Alice Zacherle
 Vincent & Joyce Zarcone
 Edward Sarkiss & Elizabeth Zareh Sarkiss[^]
 Mr. William T. Zaumen
 Ms. Iris Zhang
 Ms. Patricia Ziegler
 Anonymous (18)

PRINCIPAL PATRON

\$2,000-\$2,999

Sonbol Aliabadi[^]
 Kevin & Josy Amann[^]
 Norby Anderson[^],
in memory of Mr. Larry Severino,
 Craig Henderson, & Mr. R. D. Norby
 Mr. Vikram Arora[^]
 Ms. Elizabeth Avakian
 Ms. Virginia Bale
 Ms. Laima Baltusis
 Ms. Donna Batson,
in memory of Katharine Batson
 Nina & Charles E. Belle[^]
 Mr. Tapan Bhat
 Paul[^] & Kathy Bissinger
 R.W. Blue
 Helen & Roger Bohl
 Beverley & Ron Borelli[^]
 Stephen Brint
 Mr. & Mrs. Robert Brock
 Dr. Roberta Brokaw
 Kathleen Burke & Ralph Davis,
in memory of Mr. Paul M. Crane Dorfman and
in honor of Valerie Crane Dorfman &
 Mary Kathryn Gavin
 Ms. Sally A. Carlson
 Dr. Karen Castle
 Solomon Cera[^]
 Martin Checov & Timothy J. Bause
 Chevron
 Dr. Robert E. Clark
 Mr. Douglas Clary
 Arthur D. Colman, M.D. & Pilar Montero, Ph.D.
 Shannon & Dan Cronan[^]
 Dr. Vivien & Stephen D'Andrea[^]
 Mr. Christopher Davies
 Michael Davis
 Mr. & Mrs. Ricardo De Monet[^]
 Dr. Lee R. DeBow
 Inger Dewey-Golob[^]
 Nina Bancroft Dickerson
 Mr. Barry Dixon
 Maria & Henry Donahoe[^]
 Mary Lou Dorking
 Edma Dumanian
 Jessica & Michael Eisler
 Jennifer Emerson[^]
 Ms. Sandra Farris[^]
 Ellen Finch[^]
 Firestone Family Foundation
 William O. Fisher & Kathryn Bernick
 Dr. James & Mrs. Lynn Fitzwater, M.D.,
in memory of Mr. William Langley
 Claire & Jeff Fluhr[^]

Elise & Tully Friedman
 Mr.[^] & Mrs. Arthur J. Fritz, Jr.
 Janet Gallin & Sissel Ramirez
 Nicole Gallmann[^]
 Mr. Gary Garabedian[^]
 Ms. Galina Gomberg
 Ms. JoAnn Close & Mr. Michael Good
 Philip Goward
 Dr. S. Hand
 Kelly & Sandy Harcourt
 Carol Harell[^]
 Dr. Hunter P. Harris
 Mr. Ronald Harrison
 Ms. Marlies Hensel
 Raymond & Karen Houck
 Lin Huber[^]
 Frank Humberstone
 Mr. & Mrs. George Jurkowich
 Linda Joyce Hodge[^]
 Diana Hoffman
 Mr. Michael J. Katrynyniuk
 Kathryn Kearney
 Ms. Alyssa T. Koo
 Allan & Linda Kramer
 Joan Shelbourne Kwansa
 William R. Lambert
 Peter Lee
 Edgar & Joyce Lehmann
 Dr. & Mrs. Hoyle & Vincenza Leigh
 Ms. Lamar Leland
 Kathleen Leones
 Mr. Mark Levi
 Meagan Levitan & Dale Carlson
 Steve & Judy Lipson
 John Lockton[^]
 Ms. Priscilla Lore
 Dr.[^] & Mrs. G. Karl Ludwig, Jr.
 Ms. Jennifer Lynch & Mr. Justin Schuster[^]
 Mr. Greg Lyon & Ms. Kathleen Duffy
 Elizabeth Malkassian[^]
 Nicholas Markevich[^]
 Mrs. Charlene Mathias
 Robert McDowell
 Michael McManus[^]
 Ms. Eva Meyerson Milgrom
 Rachel Miller[^]
 Mr. Missall & Mrs. Danilo-Missall[^]
 Mr. Victor F. Mockus
 Mr. J. Jeffrey Mojcher
 Lisa Moore
 Deborah Mosser[^]
 Mr. Robert Mukai
 Kate Murphy[^]
 Taylor Nagle[^]
 Sheila & Paul Nahi[^]
 Victoria Nakamura[^]
 Ms. Susan E. Neeman[^]
 Matthew & Nancy Noel
 Bart & Barb O'Brien
 Susan O'Brien
 Nazan Orr[^]
 Ms. Siu M. Owyung
 Erica Pascal & Mike Hostetler
 Jason Perry & Brian Rusch
 Peter Jaret & Steven Peterson
 Mr. & Ms. Andrew Piskadlo[^]
 Susan K. Prather
 Pam Preston[^]
 Karl Pribram & Sweta Arora
 Felice S. Price
 Dr. David Priest & Rev. Eric Nefstead[^]
 Majid & Maryam Rahimian[^]
 Mr. Robert W. Rankin
 Ms. Danielle Rebuschung
 Melissa Ribeiro[^]
 Ms. Beverly Riehm[^]
 Robert Ripp & Steven Spector
 Martin C. Robinson
 Ms. Deborah Rohan
 Dr. Andrew Rombakis
 Mrs. Afie Royo[^]
 Jeffrey Ruda & Leonard Whitney
 Dr. & Mrs. David & Bonnie Sachs
 Louise Adler Sampson[^]
 Mr. John Santibanes
 Mr. Joseph Saveri[^]

[^] giving total includes a contribution to Opera Ball

^{*} deceased

OUR DONOR FAMILY CONTINUED

Ms. Janine Scancarelli &
Mr. Christopher McMahon
David & Sandra Schmaier[^]
Phoebe & Christopher Schreiber[^]
Sereno - Christie's International Real Estate
Dr. & Mrs. James Shapiro
Peter & Helen Sheaff
James R. Shevock
Mai Shiver[^]
Ms. Leslie Siegel
Darold Skerriitt & Judy Lind
Andrew & Elisabeth Smith[^]
Frederic H. Smith[^]
Richard L. Sogg, M.D.
Mary Ann Somerville
Kristin Sorensen[^]
Kim Spittler & Richard Dulin,
in memory of Gregg C. Spittler
Ms. Judy Stamps
Anita Stapen & Richard Granberg
Richard W. Stevens
Dr. Susan K. Stevens[^]
Jacqueline Stewart
Ms. Terri Stuart
Mark Sullivan[^]
Helen Thomas[^]
Daniel J. Ulylot, M.D.
Carol Jackson Upshaw,
in honor of Kate & Matthew Shilvock
Abel Valadez
Prof. & Mrs. Gregory Van Acker
Eugenio Vidrio
Mr. Thomas F. Culp & Mr. Charles Wagner
Rosemarie Wagner
John C. Walters[^]
Edna Lee Warnecke & Jim Marks,
in memory of Don
Analee (Ani) Weaver
Mrs. Barbara Weinberg,
in memory of Mr. Matthew Weinberg
Stephen & Joan Weinstein
Mr. Keith C. Wetmore & Mr. Andrew Hinek[^]
Cory White[^]
Mr. Charles R. Williams
Peter & Georgia Windhorst
Richard & Barbara Odlin Foundation
Dr. Carlene J. Wong & Dr. Philip C. Lee[^]
Mr. Gary Woodruff
Annie Woods[^]
Ms. Mai Mai & Mr. Paul Wythes
Ms. Dale E. Young
Mr. Charlton Yu[^]
Jim Zanze[^]
Zellerbach Family Foundation
Bingyuan Zhang,
in memory of Kang Zhang
Ming Zhao & Songqi Liu
Anonymous (2)

MEDALLION SOCIETY PRESIDENTS

J. Boyce Nute, 2018–
Kristina Flanagan, 2013–2018
Cathy MacNaughton, 2008–2013
Mrs. Harry Wetzels*, 1995–2003
Diane B. Wilsey, 1988–1994
Harriet Meyer Quarre*,
Founding President, 1983–1987

MEDALLION SOCIETY FOUNDER

\$3,000–\$4,999
Founder \$3K - \$4,999
Norm Abramson & David Beery*
Michelle M. Ackerman
Jane & Christopher Adams
Dr. Lefkos Aftonomos
Mr. Thomas Alferi[^]
Claire Allphin
Robert C. Anderson

Denise Anker
Arlene Anthony
Dena Aslanian-Williams,
in memory of Eleonore Aslanian
Matthew Austern & Janet Lafter
Richard J. Axelrod, M.D.
Zachary Baker
Eugene & Kathleen Bales
Ms. Virginia Bamford
Dr. & Mrs. Barry C. Baron
Mr. & Mrs. Fedele Baucio
Mr. Stephen Beitzel & Ms. Lise Quintana
Dr. Robert & Irene Belknap
Mr. Riccardo Benavides[^]
William J. Bennington
Roy C. Bergstrom
Mrs. Robert N. Bloch
Dr. Wolfgang Bluhm &
Michele J. Serocki Bluhm
Lucia Bogatay & Thomas D. Wickens*
Dr. Maurizio Bonacini
Ms. Debbie Booth
Dix Boring & Marilyn Moore Boring
Nadya & Bradford Bosch
Gary Bottone
Ms. Faye Bourret,
in honor of Elinor Lacy
Bruce Bowen & Junona Jonas
Barbara & Robert Brandriff
Charlton Buckley
Karen Burtness Prak & Jan Willem Prak
Lisa Bury & John Taylor
Mr. & Mrs. Oliver Caldwell[^]
Cathleen Cameron
Betty J. Carmack
Janet Carpenter
Charles & Deryl Castellano
Dr. Carolyn Chang[^]
Jim Chanin & Rachel Richman
Thomas & Virginia Chen
Alfred & Carol Chiantelli
Mrs. Eunice M. Childs
Frederick S. Chung & Kimberly Chun
Mr. & Mrs. A. B. Ciabattoni
Jerry & Linda Cimmert
Ann D. Claesgens
Hilary & Richard Clark
Ms. Mary Claugus
Michael & Jean Couch
Guy Cross & Erika Nelson
Dr. Joan Claire Cucek
Dr. James Cuthbertson
Dr. Stephen J. Danko
Ms. Olivia Hsu Decker[^]
Reid & Peggy Dennis
Mr. & Mrs. Thomas E. Dienstbier
Marion Dodd
Mr. Keith E. Doerge
Katherine Herrick Drake
Jeffrey Dunn & Carolyn Bruguera
Claudette Duran
Fynnette Eaton & James Miller
Helene & Lawrence Edelman
Kirk & Thara Edson
Ms. Margaret Hart Edwards
Ms. Barbara J. Eisenhauer
Ms. Nancy J. English
Ed & Barbara Eschbach
Gregory & Anne M. Evans
Ms. May Fair
Patricia & Richard Farnsworth
Mr. Steve N. Fecher
Cantor & Mrs. Martin Feldman
Drs. Bette & James Felton
Philip & Cassandra Grant
Rick & Debra Fisher
Daniel & Carla Flamm
Kristina Johnson Flanagan
David & Sheridan Foster[^]
Ms. Samia Foster[^]
Mr. & Mrs. J. Murray Fox
David & Betsy Fryberger
Mr. Milton Gaines[^]
Mr. Rich Gerhardt
Arlene & Doug Giancoli
Ms. Malin Giddings[^]

David & Jennifer Gillespie
Brendan Glackin & Emily Arnold
Dr. Kathleen Grant & Dr. Thomas Jackson
Drs. Bill & Nancy Grove
Miss Ursula Grunfeld
Helen & Dr. Glenn Hakanson
Bronwyn H. Hall
Patricia Handeland
Charles F. Hanes
Diana Harris[^]
Mr. Scott Harrop
Michael & Gityjoon Hebel
Dr. John R. Heckenlively
Peggy Heineman
Paula Heller & Robert Yohai
Mr. Greg Henkel
Zheyta M. Henriksen[^]
Mr. Robert Hero
Mr. & Mrs. Clifford Hersh[^]
Mr. Stephen C. Hoffman
Mr. & Mrs. Kedreth C. Hogan
Dr. Susan Holbrook & James B. Florey, M.D.,
in honor of Dr. Leslie Farber
Mr. Peter Holman[^]
Joanne Howard
Mr. Joseph C. Howard, Jr.
Jiang Hu
Kathryn Huber & Larry A. Binkley[^]
Mr. Robert Hultman
Bradford L. Humphrey
Dr. & Mrs. Michael Humphreys
Edward & Patricia Hymson
Mr. Homi Irani & Ms. Anna Yonemura
Dr. & Mrs. Norman Jacobson
Mrs. Jo Jagoda,
in honor of Frederica von Stade
Robin & Virginia Jaquith
Barbara J. R. Jones
Rosemary Joyce & Russell Sheptak
Hyun Sun Jung
David A. Kadish & Michael C. Norton
Anne Kaiser & Robert Taylor
Sy Kaufman & Kerstin Edgerton
Suzan Kaufmann
Bob & Pam Keagy
Daniel Kelley
Mr. Frank Kelly
Mrs. Louis Kelso
Bruce & Peggy Kennedy
Ms. Kathleen Kenney
Susan Keyes & Jim Sulat
Nelda Kilguss
Dick & Marianne Kipper
Maj. Floyd R. Krey
Ms. Barbara Laferriere
Carol Leitch & Nanci Leitch
Norman & Helen Ann Licht
Dr. & Mrs. Lawrence H. Lin
Richard Lum
Mr. John E. Major
Roger A. Mann, M.D.
Mr. Arthur Manzi
John Marcom & Arif Hasyim
Daniel Mardesich &
Virginia Anawalt Mardesich
Marguerite Romanello
Amie Chang & Henry Massey
Marcia McConnell
Ms. Sharon McNalley
Jessica Mead[^]
James R. Meehan
Robert Meister
Dr. Beryl D. & Mrs. Renee Mell
Dr. Linda A. Membreño[^]
Karen & Russell Merritt
Thomas & Barbara Metcalf
Mr. & Mrs. Donald Michener
Beverly Mitchell & John Pringle
Sue Montgomery
Ms. Jane S. Mudge[^]
Ruth & James Murad
Mrs. Pamela Murdock
Elizabeth Murray
Renate M. Nadler, M.D.
Joseph C. Najpaver,
in memory of Deana Logan

E. Nakamichi Foundation
Steven Ng & Mark Posner
Ms. Mary D. Niemiller
Nancy Over Alward & Eugene Alward
Dr. Karen Offen
Mrs. Sarah Olson
OPERA America
Lise Deschamps Ostwald
Catherine A. Owen MD
Mrs. Jeradine M. Palazzi
Mr. James E. Palmer &
Mrs. Norma Martinez-Palmer
Julian T.* & Robin M.W. Parer
Ms. Barbara Paschke,
in memory of Ms. Catherine M. Paschke
Skip Paul,
in honor of Karen J. Kubin
Ms. Karmen Chingju Peng
Maureen Jane & Mark W. Perry
Nancy Petrisko & Don Beckham
Ms. Shauna Pickett-Gordon
Mr. Scott Plakun & Dr. Milton P. Schafer
Justice Stuart & Mrs. Lee Pollak
Mr. Herb Potter
Jeanette M. Prato
Mr. Michael David Press
Varda Rabin
Ramchandra Rajeshinde[^]
Joyce Ratner
Charles & Patricia Raven
Mr. William E. Reller
Randall E. Reynoso & Martin Camsey[^]
Kathryn E. Ringgold
Ronald Rogness
Theres & Dennis Rohan
Scot Rohrer & Anne Scanlan-Rohrer
Yvette & Philip Rosedale
Dr. Andrew & Erica Rosenblatt
Ms. Susan Rosenblatt
Floyd W. Ross
Mary Ellen Rossi
Mrs. Claire S. Roth[^]
Jordan Sachs & Jeannie Sack[^]
Michael & Gini Savage
Marlys Saveri
Mr. Carl Schaper
Randy Schekman & Sabeeha Merchant
Dorothy Schimke & Cliff Jarrard
Ms. Cynthia Schreuder Kalev[^]
Mrs. Ronald Schroeder
Mr. & Mrs. Michael Schroeder
Mrs. Helen Schulak
John R. Schwabacher Family
Jon & NoraLee Sedmak
Mr. James R. Seitz, Jr.*
Mr. Paul Setziol
David Severino,
in memory of Mr. Larry Severino
Mr. Mark Severino,
in memory of Mr. Larry Severino
Komal Shah & Gaurav Garg[^]
Mr. & Mrs. Gerald Sharp
Ms. Margaret V. Sheehan
Mr. Leslie M. Shinozawa &
Mr. Edwin Guarino Jr.*
Dr. & Mrs. Gerald Silverberg
Marjorie Simon
David & Barbara Sloss
Mr. Mark Small
Mr. & Mrs. George D. Smith Jr.
Mr. Jordan H. Smith
Pamela D. Smith
Dr. Stephen R. Smith & Ms. Theresa Lahey
Kenneth & Joanne Snow
Richard Sparks
Dr. & Mrs. Robert L. Stamper
Mr. Russell Staneland[^]
Mr. & Mrs. Isaac Stein
Ms. Elisa Stephens[^]
Alex Still & Martha Ferguson
Mr. David Sundstrom
Ms. Phyllis Sutton
Sharon & John Tastor
Dr. Martin & Elizabeth Terplan
Nancy E. Terry
Krista & Gerard Terstiege

[^] giving total includes a contribution to Opera Ball

* deceased

OUR DONOR FAMILY CONTINUED

Dr. Ruedi F. Thoeni, M.D.
 Ms. Joan Thoma
 Mary S. Tilden
 Dean & Jeanice Tipps
 Madeleine Todd[^]
 Ms. Carol J. Tomlinson
 Lucy S. Tompkins MD PhD
 Norman & Carol Traeger
 Gisela & Peter Turner
 Stephanie Vacher
 Axel Van Chee
 Ms. Jessica Vapnek
 Mrs. Louis M. Vuksinick
 Ms. Nora E. Wagner
 Kristie Warner,
in memory of Tim Warner
 Patti & Ed White
 Ronald B. Wilkerson
 Mason & Wendy
 Ann L. Williamson
 Faye Constance Wilson
 Vivian W. Wing, M.D. &
 Elizabeth Grace Wickersham
 Ms. Patricia B. Winther[^]
 Christopher Wiseman[^]
 William Wisniewski & Catharine van Ingen
 Susan & Jonathan Wittwer
 Ms. Shirley Woo
 Dr. Sherry Wren
 Ms. Janet S. Wright
 Margaret VB Wurtele
 Ms. Colleen Yeates Marsh
 Mr. & Mrs. Christopher Zaccalini
 Mrs. Judy Zafran
 Dr. Sondra Zentner & Ms. Sophie Neubert
 Frank Zepeda
 Anonymous (13)

MEDALLION SOCIETY BENEFACTOR \$5,000–\$7,499

Dr. Maria D. Allo
 Mr. & Mrs. Vincent Ammann[^]
 Sal Gutierrez & Mary Anderson[^]
 Ms. Anna Antonucci
 Amy Bastow[^]
 Josef & Marion Betz[^]
 Donald Blais & Michael McGintley
 Michael & Celeste Bobroff[^]
 Mrs. Barbara B. Bocci
 Bill & Alison Boeckmann
 Romana D. Bracco[^],
in honor of Keith Geeslin
 Carol Franc Buck[^]
 Charles Bush & Calvin Lau
 John C. Callan
 Clark & Elizabeth Callander
 Dr. Elizabeth M. Campbell
 Richard Caplin, MD
 Mr. & Mrs. Richard Carpeneti[^]
 Peter & Jane Carpenter
 Frank & Pat Carrubba
 Dr. Heidi H. Cary
 Pamela Ceglinski
 Melvin & Hella Cheitlin
 Carol T. Christ
 Susan & Rich Christie
 Maureen Clarke
 Ms. Carlyn Clause & Mr. Alexander L. Brainerd
 Thierry Bui & Paul Clifford
 Mr. & Mrs. Lawrence K. Cohen
 Elizabeth Connell-Nielsen & Devan Nielsen[^]
 Martha Conte[^]
 Mr. Craig Corbitt & Ms. Nancy Stoltz
 Dr. & Mrs. William R. Crain
 Yogen K. & Peggy Dalal
 Mr. Orville W. Dale
 Mr. A. S. Damji
 Pam DeWeerd
 Sandra D. Donnell & Justin M. Faggioli
 Mrs. Michael D. Dooley[^]
 Mr. & Mrs. William G. Doolittle
 Barbara J. Dwyer
 Susan & Bruce Dzieza[^]
 Ms. Dianne J. Ellsworth

Alexander L. Fetter & Lynn B. Bunim
 Jessena Finn
 Dr. Harvey & Mrs. Deborah Fishman
 Timothy & Virginia Foo[^]
 Mr. & Mrs. Thomas L. Frankel
 Barbara B. Friede
 Mr. Richard J. Galbraith
 Mr. Sameer K. Gandhi & Ms. Monica Lopez
 Douglas Gilmour
 Ms. Jane M. Gitschier
 Steven D. Goldby & Anita Weissberg
 Daniel Goodman[^]
 Mr. Richard A. Goodman
 Robert C. Goodman & John Bankston
 Dr. & Mrs. Marvin L. Gordon
 Mary W. Graves
 Diane Green
 Mr. Benjamin Gregorski
 Sallie Griffith
 Andy & Eva Grove
 Raymond & Amanda Haas
 Kathleen Hart
 Miranda Heller & Mark Salkind
 Mr. Daniel Hersh
 Martha Hertelendy[^]
 Ralph Hexter & Manfred Kollmeier
 Susan K. Hoerger
 Al Hoffman & David Shepherd
 Wilma S. Horwitz
 Vincent & Christina Hu
 Gabrielle Hull[^]
 Mr. Augustus S. Ireland
 Louise Ireland
 Mr. Keith Jantzen & Mr. Scott Beth
 Barbara E. Jones,
in memory of William E. Jones
 The Kingsley Foundation
 Ms. Karen M. Kline & Dr. Jerome Hanowsky
 Dr. Judith A. Lamberti
 Melissa & Laurence Lasky
 Anthony Leuin & Jean Bertrand
 Océane Li & Dr. Sofien Bouaziz
 Mrs. Nancy Donnell Lilly
 Claude L. Lowen
 Gregg Lynn
 Cheryl Samantha & Laurence Lyons
 Gus Manning & Rena Kirkpatrick
 Dr. Pamela Marron[^]
 Mrs. Constance Marvin
 Robin & Karl May
 Mr. Robert E. McCleskey
 Ms. Linda M. McKay
 A. Kirk McKenzie
 Robert Meadows & Dennis Otto
 Mr. David Mellor
 Ms. Judith Mendelsohn[^]
 David Kremer & Marla Miller
 Mr. James C. Moora
 Margaret & Frank Morrow
 David & Marilyn Nasatir
 Mr. William Nathan
 Neiman Marcus, Union Square[^]
 Gerald & Ortrun Niesar
 Mark H. Nishiki, M.D.
 Berniece & Pat Patterson
 Mrs. Sophie Perisic
 Sonja & Jon Perkins,
in honor of Susan & Eric Johnston
 Mr. & Mrs. Dale L. Petterson
 Carrie Schwab-Pomerantz[^]
 Patricia Rees-Miller
 Dr. Michelle Rhyu
 John and Elizabeth Riccitello[^]
 Audrey & Paul L. Richards,
in memory of L. Willard Richards and
in honor of Ms. Ellen L. Hahn
 Zack & Orli Rinat
 Dr. & Mrs. Roberto P. Rosenkranz
 Dr. Gwendolyn Rothman
 John E. Ruden
 Ms. Beth Scanlan
 Sondra Schlesinger
 Mr. Daniel Schoerner & Ms. Donna Pitteri
 Steve & Sally Schroeder
 Pamela W. Sebastian
 Steven E. Shladover

Neal H. Shorstein, MD
 Judith & Walter Sleeth
 Prof. & Mrs. Alan Jay Smith
 Stephen Smoliar & Linda Dembo
 Mrs. Linda Snyder
 Gideon & Cheryl Sorokin
 Ms. Zornitza Stefanova &
 Mr. Payam Mirrashidi[^]
 Mary Jean Stempien & James Stricker[^]
 Jeffrey L. Stern, M.D.
 Dr. Nell Stinson,
in memory of Melchior Thompson
 Nobuyuki & Megumi Sugiura
 Dr. Peter & Mindy Sun[^]
 Dr. & Mrs. W. C. Sweeting, Jr.
 Joshua & Cristin Szarek[^]
 Amy Tan & Louis De Mattei
 William Laney Thornton &
 Pasha Dritt Thornton
 Dr. Naomi R. Thorpe
 Anita & Edward Tortorici
 Leslie & Judy Vadasz
 Micaela van Zwoll[^]
 Drs. Oldrich & Silva Vasicek
 Margaret Wadhvani[^]
 Bob & Gail Walker
 Yue Wang[^]
 Wallace & Eve Wertsch[^]
 Mr. Richard P. & Catherine M. West
 Brayton Wilbur Foundation
 Lilah & Alex Wolf,
in honor of Leslie & George Hume
 Toni Wolfson & Robert Federighi[^]
 Ms. Eileen C. Wong
 Russell & Marilyn Wylie
 Ms. Diana Yee
 Ms. Kay Yun & Mr. Andre Neumann-Loreck
 Stephen & Connie Zilles
 Anonymous (5)

MEDALLION SOCIETY BRONZE \$7,500–\$9,999

Dr. Afsaneh Akhtari[^]
 Mr. Ernesto Alfaro & Mr. Robert Noga
 Ms. Ann Baer[^]
 Linda S. Barrett
 Brad & Susie Berenson
 Mr. & Mrs. Frank Bliss
 J. Dennis Bonney
 Mr. & Mrs. Jerry Brenholz[^]
 Robert V. Brody & Andrea Jacoby
 Ben Chai & Bob Nelson
 Park & Joan Chamberlain
 Rudy Ciuca & Joseph Lawrence
 Dr. Charles Connor & Ms. Parisa Ghezalbash
 Dodie & Peter Crawford[^]
 Kimberly & Mark Dempster[^]
 Mr. & Mrs. Vladimir Ermakoff
 Pauline Eveillard & Doug Gould[^]
 Barbara B. & Joseph P. Fredrick
 K Gabrielson
 Mr. & Mrs. Dane Gillette
 Mr. Frederick Grauer
 John J. Gray
 John & Johnnie Hafernik,
in memory of Ms. Betty M. Bekgran
 Mollie Hedges & Laurel Lembo
 Charles & Brandi Hudson[^]
 Donald & Jacqueline Jacobberger
 Mr. Sven E. Kjaersgaard
 Markos & Eleni Tsakopoulos-Kounalakis Fund[^]
 Sujitpan Lamsam & Scott Sagan
 Kurt A. Latta
 Drs. May Loo & William Thurston
 Nathaniel M. Lopez[^]
 Sylvia & Paul Lorton Jr.
 Mr. Thomas Magnani & Mr. Chris Orsine[^]
 The Malin Family[^]
 Deborah Marion, Tax CPA, EA
 Timothy J. Marten, M.D. & Ms. Mary C. Heylin[^]
 Kenneth P. McNeely[^]
 Edith P. Mendez
 Ronald D. Morrison
 Ms. Jeanne E. Newman

Joyce Newstat[^]
 Opera Omaha
 Ms. Nancy Pfund & Phil Polakoff, M.D.
 Edward & Lynn Poole[^]
 Anne B. Popkin[^]
 Ms. Nora Quattrin
 Arthur & Keiko Roosa[^]
 Dorothy R. Saxe
 Gary & Dana Shapiro
 Raj Singh & Renata Anderson[^]
 Donald Sobelman & Leishia Woolwine
 Ms. M. Melanie Searle & Mr. Robert F. St. John
 Mr. Richard D. Tuck & Mr. Neale A. Grasham
 Moya & Aloysia Verzhbinsky
 Mary & Terry Vogt
 Ms. Victoria Weatherford &
 Mr. Jordan Gardner[^]
 Lisa Zabelle[^]
 Cynthia & Marco Zuniga[^]
 Anonymous (4)

MEDALLION SOCIETY INTERMEZZO

\$10,000–\$14,999
 Dr. Katherine Adams & Mr. Ralph Adams
 Amir V. Adibi & Shannon R. Clawson
 Sig Anderman
 Ms. Susan Anders,
in memory of Andrew Streitwieser
 Drs. Kjerstin Irja & Benjamin Carl Anderson[^]
 David & Judith Preves Anderson,
in honor of Lise Deschamps Ostwald
 James & Cheryl Babcock
 Mr. Alexandre Balkanski[^]
 Mark Barrenechea & Sydney Leung
 Frank S. Bayley[^]
 James Scott Bays
 Joanna Beam
 Ms. Brenda Beckett
 Patricia & Edwin Berkowitz
 David Berton
 Dr. Barbara Lynn Bessey[^]
 Ms. Elizabeth F. Birka-White[^]
 Athena & Timothy Blackburn[^]
 Chris & Jennifer Brahm[^]
 Ms. Jennifer Braun & Mr. Raymond Ryan
 The Mervyn L. Brenner Foundation
 Mrs. Karen Broido
 Joseph & Linda Bronson
 Ms. Barbara Brown
 Elissa Buie & Dave Yeske
 Jeanne & William Cahill
 Mr. & Mrs. Lyman H. Casey
 Jeffrey Chambers & Andrea Okamura
 Dr. Barry & Simi Chehrazai[^]
 Alice Corning
 Shahla Cowan[^]
 George & Susan Crow
 Drs. John & Lois Crowe
 Dr. & Mrs. Philip S. Dauber
 Mr. Orlando Diaz-Azcuy[^]
 Sarah Douglas & Marie Vitulli
 Donna Dubinsky & Leonard Shustek
 Judith & Philip Erdberg,
in honor of Lisa Erdberg & Dennis Gibbons
 Jacqueline & Christian P. Erdman[^]
 Cheryl Fippen
 Mr. & Mrs. Warren W. Flack
 Lisa Z. Gamshad,
in memory of Dr. Eleanor L. Zuckerman
 Mr. Michael M. Garland & Ms. Virginia A. Coe
 Nanette Gartrell, M.D. &
 Dee Mosbacher, M.D., Ph.D., *in honor of*
 Ms. Patricia Racette & Ms. Beth Clayton
 Kurt Tristan Geselbracht & Francisco Guevara
 Dorothy Gietzen
 Don & MaryAnn Graulich
 Marcia & Geoffrey Green
 Bernice E. Greene
 Salvador Gutierrez[^]
 Bro Halff
 Sandra Handler
 Joseph H. Harris, Jr.
 Dr. M. Henry Heines & Ms. Katherine Fines
 Martha & Michael Helms

[^] giving total includes a contribution to Opera Ball

[^] deceased

OUR DONOR FAMILY CONTINUED

Carol F. Henry
 Peggy Hill
 Austin & Sara* Hills[^]
 Mr. Ron Holloway & Mr. Doug Hammerich[^]
 Kimberly M. Hughes[^]
 Mr. David S. Huggle & Mr. Haggai Niv
 Ms. Margaret C. Hutchins
 Arlene Inch[^]
 Ms. Libby Ingalls
 Robert & Riki Intner
 Mr. & Mrs.* C. Bradford Jeffries[^]
 Mr. Guyton N. Jinkerson
 Fred Karren
 Drs. Phyllis A. Kempner & David D. Stein
 Mr. F. Curt Kirschnner Jr.[^]
 Linda & Robert* Klett
 Laurie Kottmeyer & Bianca Duarte
 Bill & Jeanne Landreth
 Ms. Katharine Lange
 Mr. Randall E. Laroche & Mr. David Laudon[^]
 Mr. John E. Lee
 Ms. Patricia Lee-Hoffmann
 Ms. Patricia Leicher
 Mr. Donald R. Leighton & Mr. Hector Yee
 Allan Lerch,
in memory of Anne Lerch
 Lisa P. Lindelef
 Bernice Lindstrom[^]
 Dr. Kris Ludwigsen
 Arlee & Paul* Maier
 Mr. & Mrs. Victor Makras[^]
 Irena Matijas[^]
 Helen & John Meyer[^]
 Mr. Robert B. Mison[^]
 Don & Rene Morgan
 Janet Morris & Frederick Martin*
 William O. Morris,
in memory of Susan Woodbury Morris
 Mr. Manfred Mundelius
 Dr. Lois Levine Mundie
 Janet Napolitano
 James A. Noe, III[^]
 Judy O'Young, M.D. & Gregg Hauser
 Dr. Richard & Jean Park
 Marianne H. Peterson
 Frances Petrocelli
 Ms. Merrill Randol & Dr. Stephen Sherwin[^]
 Barbara J. Ross
 Deborah & Paul Sagues
 Sakana Foundation,
in honor of Keith Geeslin
 San Francisco Opera Guild/East Bay Chapter
 Felipe R. Santiago & Barry T. Joseph
 Mr. Sean M. SeLegue[^]
 Sara Shahin,
in memory of Annaliese Munetic
 Mr. David J. Shimmion[^]
 Dr. & Mrs.* Marvin Smoller
 Dr. Kenneth & Laurel Stein Duty & Devotion
 Memorial Fund
 Dr. David Streitwieser,
in memory of Andrew Streitwieser
 Mr. Samuel Test
 Mr. Terrence Tilley
 TL Trust
 Mr. Frank Trumbower,
in honor of Dr. Lester B. Jacobson
 Lilian Chi Tsai[^]
 Ms. Heidi Ulrich,
in memory of Ursula Bisconer
 Urbaneck Family Foundation
 Mr. Nicola Volpi[^]
 Ms. Ann Yvonne Walker & Mr. David M. Jones
 Lucie & Jerry Weissman
 Ronald & Emely Weissman[^]
 Gretchen Wolfe Hansen
 Barbara Wollschlegler Smith
 Mr. E. William & Mrs. Mary Alice Yund
 Mary & Harold Zlot Family Foundation
 Christopher Zuber[^]
 Anonymous (9)

MEDALLION SILVER CIRCLE

\$15,000–\$24,999
 Dorrit Ahbel
 Francesca & Jeff Amann[^]
 Robert M. Anderson & Kyong Shik Eom
 Dr. Nancy L. Ascher
 Kathryn & Frederick Baron,
in honor of Kate & Matthew Shilvock
 Michael F. Barrientos
 Robert H. Beadle[^]
 Dr. Jennifer Bock Hughes &
 Mr. Harold O. Hughes
 Rike & Klaus Burmeister
 Frank A. Campini Foundation
 Mark R. Chaitkin & P. Cecilia Storr
 Dr. J. Samuel Chase
 Mr. & Mrs. W. S. Child
 Janet Cluff[^]
 Anne Cochran Sutton[^]
 Coterie Cathedral Hill
 John Cullison & Diana Kissil[^]
 Denise M. Cutler
 Timothy D. Dattels & Kristine M. Johnson
 Shirley Davis & Paul Sack
 Paula Dieli & Michael Schubert
 Mr. Peter Dinkelspiel
 Dolby Laboratories
 Dr. Julita Fong*
 Dianne A. Fowler
 Linle & Jim Froeb[^]
 Ann & Daniel Girard[^]
 Glasser Family Fund
 David Gockley & Linda Kemper
 Anne Gray
 Ms. Violet Grigich & Mr. Colin Shipman[^]
 Ann C. Grove & Richard Green
 Mimi & Peter Haas Fund
 Mrs. Peter E. Haas[^]
 Mary & Craig* Henderson
 Ian Hinchliffe & Marjorie Shapiro
 Doreen Woo Ho & James Ho
 H. B. & Lucille Horn Foundation
 Jurika, Mills & Keifer
 Kaiser Permanente
 Barbara & Ron Kaufman
 Sheila & Thomas Larsen
 Mr. Matt Lecar
 Frank Lewis,
in honor of Ildiko Lewis
 Mr. J. Stoner Lichty, Jr. & Dr. Darryl L. Raszl
 Sylvia R. Lindsey[^]
 Tom Lockard & Dr. Alix Marduel
 Dr. & Mrs.* H. H. Loomis, Jr.,
in honor of David Gockley & Linda Kemper
 Betty Maddux,
in memory of Edward Koester
 Ellen & Paul McKaskle
 Elaine McKinley & Kit Durgin
 Teresa & Mark Medearis[^]
 Al Medvitz & Jean McCormack[^]
 Annika Mickos[^]
 Dr. Judy C. Miner
 Mr. D. G. Mitchell
 Thomas & Lydia Moran
 Alice Ames Morison
 Maryam & Oran Muduroglu[^]
 Sally & Craig Nordlund
 Mr. David Todd Oldroyd[^]
 Mrs. William H. Orrick, Jr.* & Diana V. Rogers,
in memory of Ms. Suzanne Orrick
 Mr. & Mrs. Paul Pelosi[^]
 Jason Phillips & Sheila Schroeder
 Margaret & Vic Quattrin[^]
 Mr. Gordon Radley
 Suzanne & Robert Redfern-West
 Louise & Paul Renne
 Mrs. William C. Robison
 Bob & Terri Ryan[^]
 Todd & Sandra Sachs[^]
 Michael Sack

Joanna Sachs[^]
 Phil Black & Brigitte Sandquist
 Debra R. Schoenberg, Esq.
 *Schoenberg Family Law Group, P.C.
 Drs. Edward & Dale Sickles
 Reg & Marianne Steer
 Isobel & Roger Sturgeon
 Valli Benesch & Bob Tandler[^]
 Ms. Marimar Torres[^]
 Ms. Lisa Tough
 Barbara L. Traisman[^]
 Mrs. Misty W. Tyree[^]
 Ms. Barbara Walkowski[^]
 Sheila Wishek
 Diane & Howard Zack
 Peggy & Lee Zeigler
 Anonymous (7)

LEADERSHIP GOLD CIRCLE

\$25,000–\$49,999
 181 Fremont Residences[^]
 Accenture - San Francisco[^]
 Mr. Brian G. Atwood &
 Ms. Lynne H. Edminster[^]
 The Bank of America
 Charitable Foundation, Inc.
 Brigid S. Barton
 Darla & Richard Bastoni,
in memory of Craig Henderson
 Fred & Betty Bialek
 Jennifer M. Bienaimé[^]
 Bloomberg Philanthropies
 Jared & Claire Bobrow[^]
 Dr. Sean P. Bohlen &
 Mrs. Tanum Davis Bohlen[^]
 Jamie & Philip Bowles[^]
 Edward Paul Braby, M.D.
 Ellie & Theodore Brown[^]
 Donald D. Campbell
 David & Karin Chamberlain[^]
 Leonard & Marie Collins[^]
 Michèle Beigel Corash & Laurence Corash
 James Cross & Charles Antonen[^]
 Peter & Jayne Davis,
in memory of James H. Schwabacher
 John* & Bonnie Demergasso
 Robert & Dana Emery
 Bob Epstein & Amy Roth
 Dr. & Mrs. Eric Fain
 Anna & Steve Fieler[^]
 Edward Frank & Sarah Ratchye
 Ms. Margarita Gandia &
 Ms. Diana Campoamor[^]
 The John & Marcia Goldman Foundation
 Hon. Barry Goode
 Ms. Wanda Lee Graves[^]
 Clelia Gray
 Michael A. Harrison &
 Susan Graham Harrison
 James Heagy,
in memory of Jayne Heagy
 Brian & Rene Hollins
 Susan & Eric Johnston[^]
 Michael Kalkstein & Susan English[^]
 Jeffrey & Anne Katz[^]
 The Diana Dollar Knowles Foundation
 Ms. Wanda Kownacki[^]
 Noëlle Leca & Michael Moradzadeh
 Fred M. Levin, The Shenson Foundation
 Jennifer Coslett MacCready
 Max Mara[^]
 Sir Deryck Maughan,
in honor of Dr. Nancy L. Ascher
 Patrick McCabe
 Nion McEvoy & Leslie Berriman
 Karl & Kristen Mills
 Cathy & Howard Moreland[^]
 James Moule
 Robert Munday & Evamarie Doering
 Paul Nordine

Marcus & Lisa Ogawa
 Mrs. Carol E. Parker & Dr. Gerhard H. Parker[^]
 Neil & Elsa S. Pering
 Mary & Bill Poland[^]
 Ruth Quigley
 Dr. & Mrs. George T. Rab
 Mr. Glenn H. Reid*
 Mr. & Mrs. John S. Renard[^]
 Isabel & Insik Rhee[^]
 Linnea & George Roberts
 Marieke Rothschild
 Chandra & Michael Rudd[^]
 Christopher & Trudi Seiwald
 Ms. Ruth A. Short[^]
 Abraham D. & Marian S. Sofaer
 Maureen O'Brien Sullivan
 Ann Classen Treadwell[^]
 TriplePoint Capital[^]
 William & Mikiko Walker
 Steven & Jennifer Walske[^]
 Hon. James L. Warren (Ret.)[^]
 Daphne & Stuart Wells
 Dr.* & Mrs. John A. Zderic
 A Grateful Patron,
in honor of Mr. Rufus Olivier Jr. &
 Alondra Orellana & Ethan Williams
 Anonymous

LEADERSHIP PLATINUM CIRCLE

\$50,000–\$74,999
 Romana D. Bracco[^]
 Richard & Sylvia Condon
 Marion M. Cope
 Louise M. Davies Foundation
 Lisa Erdberg & Dennis Gibbons[^]
 Mr. & Mrs. Noel Fenton[^]
 The Charles D. & Frances K. Field Fund
 Jane Marks Hartley[^]
 Thomas E. Horn & Bob Ross Foundation[^]
 Anne & Timothy Kahn[^]
 Candace Zander Kahn[^]
 Mr. Lawrence A. Kern[^]
 Jack Klingelhofer
 Dr. Susan Kroll & Mr. Mark R. Kroll
 Karen J. Kubin[^]
 Dr. & Mrs. John Lavorgna
 Gladys Kenderline Mitchell
 Michael Moritz & Harriet Heyman
 Julian & Willie Sue Orr
 Anthony & Shipley Salewski
 Mr. William R. Stensrud &
 Ms. Suzanne Vaucher
 Roselyne Chroman Swig[^]
 Ms. Nadine M. Tang
 Mr. & Mrs. James S. Tunnell
 James & Beth Wintersteen
 S. Shariq Yusufzai & Brian James[^]
 Anonymous,
in honor of Franklin & Catherine Johnson
 Anonymous

LEADERSHIP DIAMOND CIRCLE

\$75,000–\$99,999
 Valerie Crane Dorfman[^]
 Alexander* & Antonia Cross[^]
 Cynthia & Richard Livermore[^]
 The McMurry Family
 National Endowment for the Arts
 Pease Family Fund[^]

To view a listing of our valued Endowment Fund donors,
 please visit our website at sfopera.com/give/individual-giving

[^] giving total includes a contribution to Opera Ball

* deceased

OUR DONOR FAMILY CONTINUED

San Francisco Opera is grateful for the philanthropic investments of our Producers Circle members and Company Sponsors. These generous opera lovers care deeply about continuing the legacy that the Company's founders established, creating world-class opera productions for all to enjoy.

ASSOCIATE PRODUCER

\$100,000–\$249,999

Robert Mailer Anderson & Nicola Miner
Mr. & Mrs.* Joachim Bechtle
Helen Berggruen, for Five Arts Foundation
Mrs. John Maxwell Bryan
Jack Calhoun & Trent Norris
The Edgar Foster Daniels Foundation
Julie Dickson
Frances K. & Charles D. Field Foundation
Jerome Guillen & Jeremy Gallaher
Sylvia & John Hughes
Leslie & George Hume
The William G. Irwin Charity Foundation
Stephen & Choongja Kahng
William & Gretchen Kimball Fund
Susan & Philip Marineau
Mr. & Mrs. J. Patterson McBaine
Nancy S. Mueller
Ms. Barbara Oshman
Pamela & Richard Rigg
Arthur & Toni Rembe Rock
The Theodore Rosenberg Charitable Foundation
in honor of Rose O'Shaughnessy Rosenberg
Charles P. Russell
Betty & Jack Schafer
Barbara Moller Ward
Anonymous (2)

PRODUCER

\$250,000–\$499,999

Marcia Barinaga & Corey Goodman
Carol Franc Buck Foundation
Dr. & Mrs. William M. Coughran
Margareta & Staffan Encrantz
Grants for the Arts
Koret Foundation

EXECUTIVE PRODUCER

\$500,000–\$999,999

Bob Ellis
Peggy & Boyce Nute
Denise Littlefield Sobel
Anonymous

COMPANY SPONSORS

\$1,000,000 and Above

Norby Anderson
Jerome L. & Thao N. Dodson
The Dolby Family
Carol & Dixon Doll
Bertie Bialek Elliott
Peter Fenton & Kate Greer
Keith & Priscilla Geeslin
Ann & Gordon Getty Foundation For The Arts
John A. & Cynthia Fry Gunn
Burgess & Elizabeth Jamieson
Franklin & Catherine Johnson
Edmund W. & Jeannik Méquet Littlefield Fund
Steven M. Menzies
Bernard & Barbro Osher
Jan Shrem & Maria Manetti Shrem
Dianne & Tad Taube
Phyllis C. Wattis Endowment Funds
Diane B. Wilsey
Barbara A. Wolfe

* deceased

The Jan Shrem and Maria Manetti Shrem
 Great Artist Performance

Renée Fleming, *soprano*
 2023 Kennedy Center Honoree

Radiant soprano Renée Fleming graces Berkeley with her star power once again, lending her warmth and sensitivity to a recital program of songs and arias in several languages.



Feb 9
 ZELLERBACH HALL

Erin Morley, *soprano*
Malcolm Martineau, *piano*

One of today's most in-demand lyric coloratura sopranos, Erin Morley has appeared in more than 100 Met performances, most notably as Sophie in *Der Rosenkavalier*, Olympia in *Tales of Hoffmann*, Constance in *Les Dialogues des Carmélites*, and Pamina in *The Magic Flute*. Here the supremely sensitive Martin Martineau joins Morley for this magical recital performance.



Feb 18
 HERTZ HALL

Ema Nikolovska, *mezzo-soprano*
Howard Watkins, *piano*

Possessing a rare combination of artistic sensitivity and technical skill and with an impressive array of honors already in hand, the young mezzo-soprano Emma Nikolovska visits with a program featuring songs by Schubert, Robert Schumann, and Debussy in her Cal Performances debut.



Mar 10
 HERTZ HALL

Mark Padmore, *tenor*
Mitsuko Uchida, *piano*
 Schubert's *Winterreise*

Renowned Schubertians, tenor Mark Padmore and pianist Mitsuko Uchida together tread a path of existential discovery in Schubert's setting of Wilhelm Müller's poems about love and loss, inviting us into the anguished inner world of the poem's protagonist and bringing to vivid life the barren winter landscape of his solitary wanderings.



Mar 17
 HERTZ HALL

Jakub Józef Orliński, *countertenor*
Il Pomo d'Oro
Beyond

Riveting Polish countertenor Jakub Józef Orliński returns to Berkeley this season with the sensational ensemble Il Pomo d'Oro, in a program of rarely performed works from the 16th and 17th centuries—by Monteverdi, Caccini, Frescobaldi, Cavalli, Strozzi, and others.



Apr 9
 ZELLERBACH HALL

Amina Edris, *soprano*
Pene Pati, *tenor*
Robert Mollicone, *piano*
Voyages

Works by Duparc, Ravel, Saint-Saëns, Quilter, and Vaughan Williams, and traditional songs from Egypt and Samoa



Darlings of the opera world, the wife and husband duo of soprano Amina Edris and tenor Pene Pati returns to the Bay Area with a varied program of songs traversing eras and continents.

Apr 23
 ZELLERBACH HALL

Bel Canto Legacy Society



**BEL CANTO
SOCIETY**



Marilyn Horne,
Honorary Chairwoman

Legacy gifts, for example including San Francisco Opera in your will, strengthen our long-term ability to create great opera performances and learning programs. We salute with appreciation those patrons who have made a legacy commitment to San Francisco Opera Association becoming Bel Canto Legacy Society members as of September 6, 2023. Please consider joining this extraordinary group. To learn more, please contact legacygiving@sfopera.com.

Elie Abi-Jaoude
Norman Abramson & David Beery*
Kenneth & Barbara Adams
Dorrit Ahbel, M.D.
Mr. Carlos R. Alas, Jr. &
Mr. Philip Beckerman
Ms. Karin Albright
Mrs. Elaine L. Alden
Sophie & Ted Aldrich
Anthony J. Alfdi
H. Loren Allen
Robin Lee Allen
Paul B. Althouse
Drs. Kjerstin Irja &
Benjamin Carl Anderson
David & Judith Preves Anderson
Robert C. Anderson
Ms. Sheila Ash
Elizabeth Avakian
Bobbi & Marty Bach
Margot Shinnamon Bach
M. L. Baird,
in memory of
Travis & Marion Baird
Martha Baker
Zachary Baker
David & Christine* Balabanian
Deborah Banks & Randy Porter
Cantor Roslyn Barak
Elizabeth Barlow &
Stephen McClellan
Marie L. Bartee
Beata E. Bartholomay
Michael Bassi & Christy Styer
Steve & Ina Bauman
Ms. Angela Bazigos
Robert H. Beadle
Merle Becker
Milada Belaya
Robert Henry Bellamy
Pascal J. F. Belloncle
Ruth & Frank* Belvin
Trish Benedict
Dr. Barbara L. Bessey &
Dr. Kevin J. Gilmartin*
Shannyn Bessonni
Heide Betz
Jo Ann Biasotti & David T. Crowder
Betty Bispo
Phyllis B. Blair
Ms. Susan S. Blake
Claire & Jared Bobrow
Alison Boeckmann
Drs. Seymour* & Sylvia Boorstein
Christine M. Boulanger, MD
Mr. Christopher L. Bowen
Jamie Nicol Bowles
Malcolm H. Bowles
Randall Bowman
Romana D'Angelo Bracco
Jackson & Lisa Braider
Barbara & Robert Brandriff
Dr. & Mrs. Melvin C. Britton

Karen Broido
Scotty Brookie
Lynda L. Brothers
Ms. Agnes Chen Brown
Jerry W. Brown
Mr.* & Mrs. John Maxwell Bryan
Donald Buhman &
C. Wray Humphrey
Ralph & Clairelee Leiser Bulkley
James R. Burch
Karen L. Burtress Prak &
Jan Willem L. Prak
Lisa Bury
Charles Bush & Calvin Lau
Roger Busse & Oscar Celli*
Richard Buth & James Schull
Mrs. James P. Butler
Marilyn & Michael* Cabak
Jack Calhoun
Ms. Annette Campbell-White
Frances Campra
Anne-Maree Cantwell, MD
Hans Cardenas
James Carlson
Betty J. Carmack
Benedick Chai & Robert Nelson
Mark R. Chaitkin
Mrs. Hella Cheitlin
Julia Frohlich Cherry
Gillian Clark
Ms. Courtney Clarkson
Carlyn Clause &
Alexander L. Brainerd
Mariel Claxton
Jean Cleverly & Frank Warner
Dr. Carolyn J. Cline
Lloyd* & Janet Cluff
Roberta Colin
Marie Collins
Tony & SueAnn Converse
Mr. & Mrs. Ransom S. Cook
Mrs. Marion Moore Cope
Dewayne Cornelious
Susan Costello
Jennifer Cowan
Dr. & Mrs. William R. Crain
Valerie Crane Dorfman
Doug & Vivian Crisman
Camille Crittenden
Carl Croft-Steve Fletcher-
Delwin Rimeby*
James Cross & Charles Antonen
George & Susan Crow
John & Lois Crowe
John Cullison & Diana Kissil
Douglas P. Cyr
Mr. Orville W. Dale
David Dall
Mr. A. S. Damji
Anne Dauer
Mr. & Mrs. Peter W. Davis
Richard H. Davis, Ph.D.
Cornelia Y. de Schepper

Martha Debs
Virginia Debs
Judith Deniz
Ulric & Glenda Dennis
Anita Jean Denz
Ms. Jackie Deskin
Eric Dew
Maria E. Dichov
Paula Dieli & Michael Schubert
Jerome & Thao Dodson
Carol & Dixon Doll
Jeanne Dorward
Sarah Douglas & Marie Vitulli
Ms. Sarah A. Douglas
Dr. Nancy Doyle &
Dr. George L. Smith, Jr.*
Stephen Ringland Drewes
Pat Dubrow
Barbara J. Dwyer
John* & Dimitra Efstathiou
Alan F. Egan, J.P.
Ludmila & Peter Eggleton
Stephen Eimer &
Kevin Ann Cartwright
Gretchen Elliott
Bob Ellis
Christine M. Englund
Barbara & Ed Eschbach
Patricia M. Evans
Mrs. Joan Falender
Dr. & Mrs. Robert B. Fenwick
Jessenia Finn
Cheryl Fippen & Mary True
Jack & Marsha Firestone
Candace Fitzgerald
Lucille V. Fjoslien
Ms. Kristina Flanagan
Martha J. Foltz
Mary & Tom* Foote
Barbara Jean Fopp
David F. Freedman
Barbara & William* Friede
Joseph & Antonia Friedman
K Gabrielson
Parley Gagne
Ms. Ching-Ching Ganley
Gregory S. Garbin, M.D. &
Kenneth J. Denhard
Sheilah Purcell Garcia
Dewey Garrett
Keith & Priscilla Geeslin
Kurt Tristan Geselbracht &
Francisco Guevara
Mr. & Mrs.* Gordon P. Getty
Prof. Douglas C. Giancoli
Dennis Gibbons & Lisa Erdberg
Ione Gille
John S. Gilmor
Ann & Daniel Girard
Jane Gitschier
David Gockley & Linda Kemper
Don & MaryAnn Graulich

Wanda Lee Graves &
Stephen Duscha
Anne Patricia Gray
Geoffrey & Marcia Green
Ms. Julie Green
Roger W. Green
Dr. Elizabeth Green-Sah
Zane O. Gresham &
Carole J. Robinson
Claude & Nina* Gruen
Ursula Grunfeld
John A. & Cynthia Fry Gunn
Fran Hall
Kristina K. Hall
Michael Carrillo Hall
Ms. Laila Halsteen
Peter & Harriet Hanauer
Hunter Harris
Michael A. Harrison &
Susan Graham Harrison
Jane & David* Hartley
Fred Hartwick
Mrs. Janine Hawkins
Mr. & Mrs.* James A. Heagy
Lisa A. Heilman-Cozzallo
Mary & Craig* Henderson
Donald A. Hermann
John S. Higgins, Jr.
Lawrence & Terry Hill
Peggy Hill
Ian Hinchliffe
Robert W. Hofer
Kenneth L. Holford
Brian & Rene Hollins
Dr. Michael Horn
Marilyn Horne
Wilma S. Horwitz
Sally V. Houston
Margaret E. Hoyt
Linda Humber
Leslie & George Hume
Marian Huntoon
Libby Ingalls
Mr. Alex Ingersoll
Robert & Riki Intner
Marsha Irwin
Donald & Jacqueline Jacobberger
Yorke* & Jacqueline Jacobson
John* & Nancy Jalonen
Robin & Ginny Jaquith
Ms. Christine Jarc
Bruce M. Jewett
Mac & Mary Jordan
Sally Jordan
Dr. Deborah Joseph,
in memory of Irving Joseph
Joan Juster
Bradley & Susan Justice
Candace Zander Kahn
Mrs. Gloria S. Kaplan
Barbara Karn
Elizabeth Karnazes
Dick* & Sherry Karrenbrock

Jeffrey & Anne Marie Katz
Jeannie Kaufman
Mr. Joel Kaufmann
Susan Kaufmann
Dr. Phyllis A. Kempner &
Dr. David D. Stein
Mr. Lawrence A. Kern
Ms. Eiko Kikawada
Nelda Kilguss
Sally Lane Kirby
Linda & Robert* Klett
Leonard F. Klosinski
Edson K. Kong, Esq.
Laura M. Kozel
Mrs. Christine Kradjian
Ms. Barbara Kral
Nancy Ann Kraus
Charles C. Kredensor &
Frederic S. Saunders
Herbert* & Barbara Kreissler
Karen J. Kubin
Aman I. Kumar
Michael L. Kurt
Joan Kwansa
Regina Lackner
Judith Lamberti M.D.
Judy & Donald Langley
Randall E. Laroche &
David G. Laudon
Dr. James P. Laumond M.D.
Beverly & Richard Lavine
Dr. & Mrs. John Lavorgna
Olive Lawton
Samuel Leask
Mr. Leslie Wayne Lee
Paul E. LeMal M.D.
Marcia Lowell Leonhardt
Cliff Leventhal,
in memory of Arlene Leventhal
Frank & Ildiko Lewis
Mr. George B. Lewis
Mr. J. Stoner Lichty, Jr. &
Darryl L. Raszl, M.D.
Elizabeth Lim
Lawrence & Silvia Lin
Lisa P. Lindelef
Bernice Gucker Lindstrom
Donald R. Lipp
Allan M. Lluch
Maurice E. Loomis
Shirley* & Hersch Loomis
Mr. Nathaniel M. Lopez
Sylvia & Paul Lorton Jr.
George F. Lucas &
Thomas Rothglessner
Rita & Nicola Luisotti
Cheryl Samantha & Laurence Lyons
Betty Maddux,
in memory of Edward Koester
Andrew F. Maguire
Cynthia & John Major
Jackie & Art Mancini
Robert G. Manette

* deceased

*Tony and Emmy Award-winning actor
Billy Crudup returns to Berkeley Rep
in a tour-de-force thriller!*

HARRY CLARKE

BY **DAVID CALE**

DIRECTED BY **LEIGH SILVERMAN**

NOV 15–DEC 23, 2023



*A ruthlessly funny new comedy from the
creator of Netflix's hit series Russian Doll.*

CULT OF LOVE

BY **LESLYE HEADLAND**

DIRECTED BY **TRIP CULLMAN**

IN ASSOCIATION WITH RED YES STUDIO, RACHEL SUSSMAN, AND SEAVIEW

JAN 26–MAR 3, 2024



SUBSCRIBE TODAY

FOR FIRST ACCESS TO THE NEW, BROADWAY-BOUND MUSICAL

GALILEO

A ROCK MUSICAL

BOOK BY **DANNY STRONG** | MUSIC AND LYRICS BY **MICHAEL WEINER & ZOE SARNAK**
DIRECTED BY **MICHAEL MAYER** | CHOREOGRAPHED BY **DAVID NEUMANN**

DON'T MISS A MOMENT



BERKELEY REP

2025 ADDISON ST., BERKELEY, CA
1/2 BLOCK FROM DOWNTOWN BERKELEY BART

berkeleyrep.org
510 647-2949

SEASON SPONSORS

bartable
bart.gov/bartable

Peet's
COFFEE

BEL CANTO LEGACY SOCIETY CONTINUED

Mr. Joseph Marino Jr.	Majbritt Murdoch	Jennifer Richardson	Ruth A. Short	John E. Vinton & Richard Miller
Deborah Marion, Tax CPA, EA	Lorenzo Murguia, M.D.	Dr. Linda K. Riebel	John Shott	Ms. Marie Vitulli
David Marsten	Mrs. John* H. Musey	Keith W. & Marjorie Riley	Robert Shultz	Albert J. Vizinho
Evelyn S. Martinez	Vija Hovgard Nadai	Richard* & Jean Ringe	Natalie O. Shuttleworth	Eunice L. Vogel
Marilyn Mathers	Marilyn & David Nasatir	Kathryn E. Ringgold	Paul J. & Sheri Siegel	Garry Waba
James S. Mattingly & Paul Quintilian	Howard Neckel	Dr. & Mrs. C. Stewart Ritchie	Donna Silverberg	Dr. Bradford W. Wade
James McCarthy	Theresa Nelson & Barney Smits	Dr. Andrew Rombakis	Mr. Kirby Slate* & Mrs. Frances Slate	Cmdr.* & Mrs. Homer Wallin
Eileen McCauley	H. Andrea Neves, Ph.D., H.L.D.	Deborah Romer & William Tucker	Cynthia L. Slezak	Barbara M. Ward
Florence & William McConnell	Roselee Nichols	Fran Rominger	Iliia & Timothy C. Smith	Hon. James L. Warren (Ret.)
Donald L. McGee	Leif Fredebo Nielsen	Arthur S. & Keiko Kiyuna Roosa	Dr. Lorraine E. Smith	Ms. Lola Watson
John G. McGehee	John O. Nigh	Margaret Ropchan	Pamela D. Smith	Rosalie V. Weaver
Mr. Michael McGinley	Mary L. Nilan	Barbara J. Ross	Stephen Smoliar & Linda Dembo	Mr. & Mrs. William C. Webster
Dr. Marguerite McInnes	Paul Nordine	Elizabeth Boardman Ross	Kenneth & Joanne Snow	Mitzie Naff Weiner
Ellen & Paul McKaskle	Dante Noto	Ms. Pepi Ross	Steven Souza & Therese Souza	Maurice & Gale Weir
Linda M. McKay	Norman* & Hillevi Null	Kathryn Roszak	Mr. Robert L. Speer	Ronald & Emely Weissman
Giselle McKellar	Steven Oakey & Brent McGee	Paul L. Rowe & R. Michael Sereno	Gail Andersen Stark	Daphne & Stuart Wells
Elaine McKinley & Kit Durgin	Ms. Jan Ogren & Mr. Dean Watson	Dr. & Mrs. Walter Rubenstein	The Honorable & Mrs.* Wm. D. Stein	Janet Gray Welter
Ms. Marilyn McMillan	Mr. David Todd Oldroyd	Mr. John E. Ruden	Eric Stevens	Mr. Thomas D. Wickens*
The McMurtry Family	Brian Olson	Karl Ruppenthal* & Jo Maxon	Howard & Ruth* Strassner	Josephine P. Wiik, R.N.
Ronald & Judith McWilliams	Mr. & Mrs. Julian E. Orr	Louise A. Russell	Merna Strassner	Michelle Wilcox & Rob Kuhling
Bill Medigovich	Brenda Osborne	Richard Russell	Blossom F. Strong	Miles* & Virginia Willard
Kerrin Knudtson Meis	Kathleen Dale Oscarson	Bob & Terri Ryan	Terri Stuart	Ann L. Williamson
H. Craig Melchert	Lise Deschamps Ostwald	Philip Mark Ryan	Dr. Peter A. Sturrock	Jeffrey Beane* & David Wingate
Edward Merrick	Father David F. Pace	Mr. Jordan H. Sachs	Dr. Jerome D.* & Mary K. Swalen	Sheila M. Wishek
Robert Messick	Thomas Pajak	Louise Adler Sampson	Charo Switalski & Paul Eisenman	Mr. John Wong
Mr. & Mrs. Donald Michener	Robert E.* & Jeraldine M. Palazzi	Mr. Jeffrey Sant	Tom Taffel & Bill Repp	Ms. Virginia Wong
Christine Miller & Gary Glaser	Barbara H. Paley	Mr. Felipe R. Santiago & Mr. Barry T. Joseph	Amy Tan & Louis De Mattei	Stanley M. Yantis, M.D.
Diane Compagno Miller	Ms. Iris Parris	Michael & Gini Savage	Bob Tandler & Valli Benesch	Ms. Nancy Yee
George M. Miller	Anette Penner	Dorothy R. Saxe	Robin Donald Taylor	Dr. & Mrs. Robert Yoerg
J. Sanford Miller	David & Gail Perin	Daryl A. Schilling	Ms. Kimberly Thompson	S. Shariq Yosufzai & Brian E. James
Ann Bogush Millican	Neil & Elsa Pering	Betsey Schneider	Ms. Carol J. Tomlinson	Heather A. Young
Birgit & Eitan Milstein	Jess G. Perry	Debra Schoenberg	Barbara L. Traisman	Mr. E. William & Mrs. Mary Alice Yund
Dr. Judy C. Miner	Cinda & Spence* Perry	Hanne Schultz	Ricardo D. Trimillos	William T. Zaumen
John Minnich	Dame Donna Petersen	Thea Lou Seese	Maxine Trost	Michael E. Tully
Bill & Susan Mirbach	Allen & Joyce Phipps	Harold E. Segelstad	Michael E. Tully	Mr. & Mrs. James S. Tunnell
Mr. D. G. Mitchell	Roger & Deborah* Potash	Marilyn G. Seiberling	Mr. & Mrs. James S. Tunnell	Mrs. Yuki Tuttle
Cathy & Howard Moreland	Mrs. Mary Powell	Sigmund Seigel & Karen Topp	Mrs. Yuki Tuttle	Mr. Misty W. Tyree
Andrew Morgan & Danny Richard	Jeanette M. Prato	Cynthia B. Selfridge	Mrs. Misty W. Tyree	Yvonne Upsher
Ms. Camille Morishige	Janet & Michael Quartaroli	Christine Selte	Gary & Dana Shapiro	Martin Eric Vahur
Andrew Morris	Ruth Quigley	Gary & Dana Shapiro	James & Connie Shapiro	Gloria Valair
William O. & Susan* W. Morris	Michael Raddie	Ms. Deborah Sharpe	Peter & Helen Sheaff	Mark Vallarino
Milton Mosk* & Thomas Foutch	Cynthia & Terry Ramseyer	Peter & Helen Sheaff	Mrs. Jean A. Sherlin	Paul E. van Dyk
Ms. Kathleen Much	Alan & Nancy Raznick	Mrs. Jean A. Sherlin	Jim & Mai Shields	Soo & Raj Venkatesan
Nancy S. Mueller	Patricia Rees-Miller	Marie R. Rhein		Virginia E. Vida
Manfred K. Mundelius	M.A. Reybear Trust			
Heidi Munzinger				

LEGACY GIFTS RECEIVED

August 1, 2022 through September 6, 2023

Evelyn Acitelli	Franklin C. Deters	Anonymous	Vivienne E. Miller	Kenneth Sanson
David S. & Barbara F. Anger	Thelma Diana Dry	Joan Hett	Milton Mosk	Lewis J. Silvers, Jr.
Raquel Epifania Aragones	Rod & Ingrid Evans	Ian O. Huebsch	Wanda Nervi	Dr. Sam Thal
Elizabeth Lawler Ashley	Phyllis M. Faber	Marion R. Kramer, M.D.	Kenneth J. Ness	Bonnie Woodworth
Ruth & Frank Belvin	Michael H. Fahey	Norman T. Larson	Sheldeen Germaine Osborne	Anne Zucchi
Carole B. Berg	E. Jean Ferdinandsen	Mary Lemmon	Carol Potter Peckham	Anonymous (9)
Linda Blondis	Doris W. Grau	Shirley & Hersch Loomis	Galina Pulwers	
Marion Zimmer Bradley	Arnold A. Grossman Fund	Peter Mansfield	Robert E. Rabourn	
Cabaniss Memorial Fund	Eleanor Guilford	Grace McCague	Davis Ralston	
Maureen Clarke	Richard B. Gump	Anne & Malcolm McHenry	Mr. John N. Rooney	

IN MEMORY

San Francisco Opera extends its sincere condolences to the family and friends of the following Bel Canto Legacy Society members who have recently passed.

We are forever grateful for their visionary philanthropy.

Dr. Ross Armstrong	Louis B. Gagliardi	John Lockley & Marti Lochridge	John D. Rogers	Sylvia Stein Wright
Frances Y. Austin	Dr. Barry E. Handon	Mr. Charles D. Mann	Ms. Joan M. Silva	Anonymous (4)
Dawne Bernhardt	Harriet Nona Hungate	Lucinda Merrill	Chalmers Smith	
John & Eva Breyer	Mr. Eric W. Kritz	George P. Miller & Walter G. Zimmerman, Jr.	Lynda Spence	
John D. Burke	Willis J. Larkin	Glenn H. Reid	Fran Stancavage	
Carl Wilhelm Folk	James R. Lilienthal		Morris Woolfson	

* deceased

YOUR SUPPORT COULDN'T BE MORE URGENT

A healthy ocean is the key to our future. The ocean absorbs 93% of the heat from greenhouse emissions and buffers the severity of climate impacts. Our work to inspire people to protect the ocean has never been more urgent, and you can make a difference.

Your support will help us expand our critically important conservation work.

Thank you.



**Monterey Bay
Aquarium®**

Join our Ocean Advocate Donor Circle today at MontereyBayAquarium.org/SupportNow





Amina Edris



Arturo Chacón-Cruz

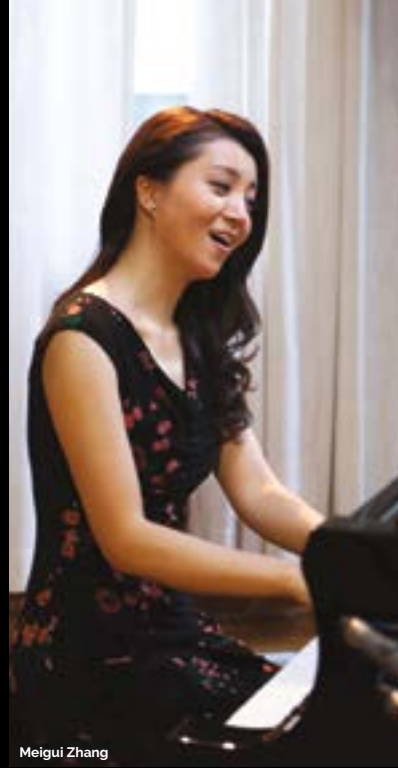

Meigui Zhang



Daniela Mack

In Song

GOSPEL. FOLK. MARIACHI.
TRADITIONAL SAMOAN AND EGYPTIAN MUSIC.
AND SO MUCH MORE.

Through story and song, this intimate video portrait series explores the cultural traditions that inform the personal and musical journeys of some of opera's greatest performers. A San Francisco Opera/Lumahai Productions collaboration.



Pene Pati



Jamie Barton

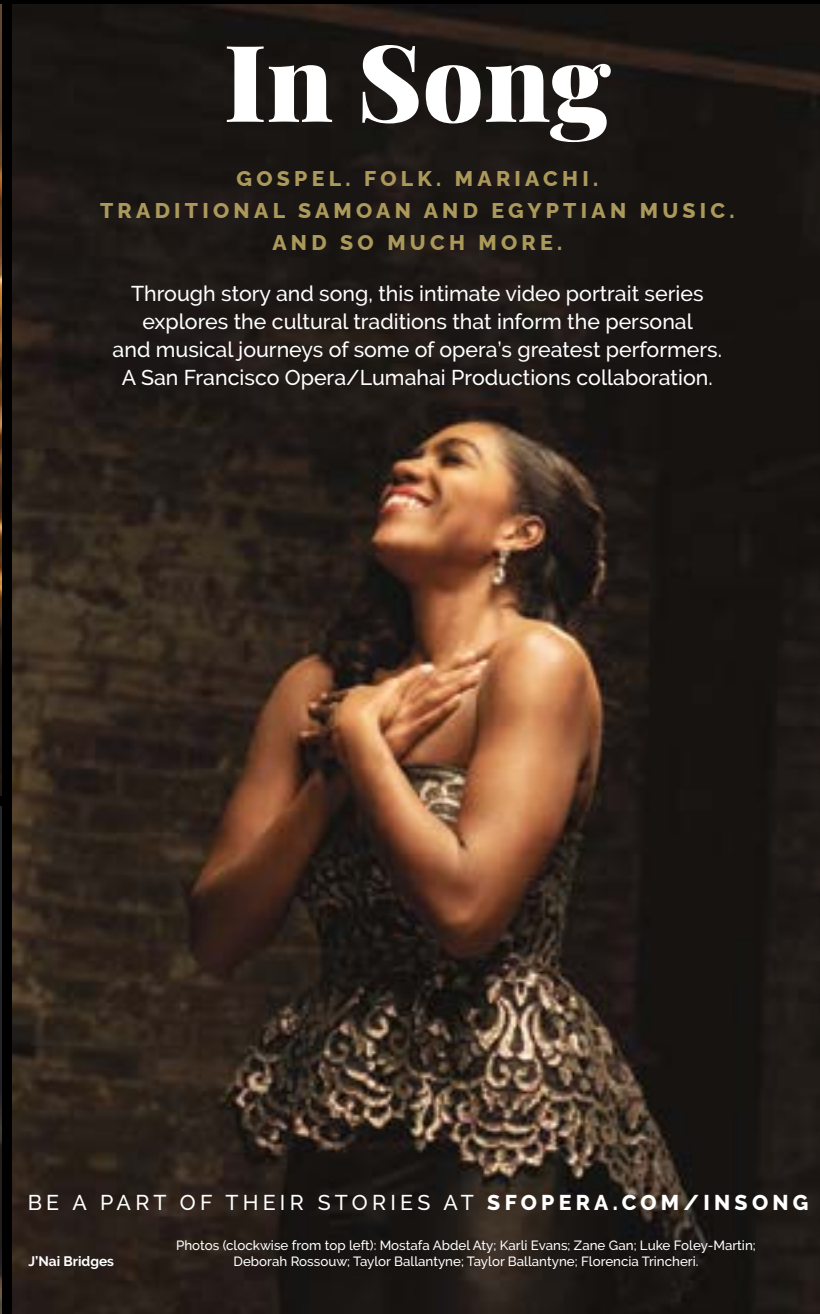

J'Nai Bridges



Pretty Yende

BE A PART OF THEIR STORIES AT [SFOPERA.COM/INSONG](https://sfopera.com/insong)

Photos (clockwise from top left): Mostafa AbdelAty; Karli Evans; Zane Gan; Luke Foley-Martin; Deborah Rossouw; Taylor Ballantyne; Taylor Ballantyne; Florencia Trinchieri.

Omar

OPERA IN TWO ACTS

MUSIC BY RHIANNON GIDDENS AND MICHAEL ABELS
LIBRETTO BY RHIANNON GIDDENS

This production is made possible, in part, by
Marcia Barinaga & Corey Goodman, Bob Ellis, Louise Gund,
Koret Foundation, and the National Endowment for the Arts

John Kennedy's appearance is made possible by
a gift to the Conductors Fund by Jan Shrem and Maria Manetti Shrem

Jamez McCorkle, Taylor Raven, and Brittany Renee's appearances are made possible by
a gift to the Emerging Stars Fund by Jan Shrem and Maria Manetti Shrem

Omar is co-commissioned by Spoleto Festival USA, Carolina Performing Arts,
San Francisco Opera, LA Opera, Lyric Opera of Chicago, Boston Lyric Opera, and Detroit Opera

Co-production by San Francisco Opera, the LA Opera, and Lyric Opera of Chicago

Originally co-produced by Spoleto Festival USA and Carolina Performing Arts
at The University of North Carolina, Chapel Hill

Original commission and production made possible by
Doris Duke Charitable Foundation, The Andrew W. Mellon Foundation,
Virginia B. Toulmin Foundation, Doris Duke Foundation for Islamic Art, Ford Foundation,
William R. Kenan, Jr. Charitable Trust

Published by and presented with permission of Subito Music Corporation

From *A Muslim American Slave: The Life of Omar ibn Said* translated with an introduction by Ala Alryyes.

Reprinted by permission of the University of Wisconsin Press © 2011 by the Board of Regents of the University of Wisconsin System.

All rights reserved.

NOVEMBER 5, 7, 11, 15, 17, 21, 2023

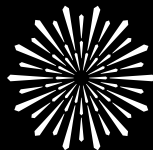

SAN FRANCISCO
OPERA

Omar

ACT I

SCENE ONE: 1806, Futa Toro (a region of West Africa now part of Senegal) In his peaceful village, Omar ibn Said chants verses from the Quran. Omar's mother, Fatima, a spiritual matriarch of the village, leads the community in a prayer to Allah. Worried that his village will fall prey to the slavers pillaging the region, Omar's brother Abdul has been negotiating with them for the safety of his people. Omar believes that Allah has a plan for him, but Fatima cautions him that the plan might not be what he anticipates.

Abdul discovers that he has been deceived, and he warns his family to flee the coming raiders. But it is too late. Warriors overrun the compound and begin taking people prisoner. Fatima is killed in the chaos.

SCENE TWO: The Middle Passage Omar is shackled closely together with other prisoners in the cramped cargo hold of a slave ship. The desperate prisoners, each of them with their own individual life stories, pray to survive their horrendous journey.

SCENE THREE: The Charleston Slave Market The enslaved woman Julie has been kidnapped and dragged to the market for sale. She plans to escape her kidnapper and return to the Owen plantation in Fayetteville, which seems like a better option than the uncertain future that awaits her at the market. Julie recognizes that the newly arrived Omar doesn't comprehend what is about to happen to him. She tries to explain to Omar (who cannot understand her words) that if he manages to run away, he should try to make it to Fayetteville.

The slave auction begins. A family is brought up for sale. The father, Abe, pleads to be allowed to remain together, but the parents are sold separately from their young son. When Omar is led to the podium, his cap is removed and flung into the crowd, and Julie picks it up. In his anguish, Omar sees the spirit of his mother, who signals that Julie has managed to get free of her bonds. He creates a distraction so that Julie can escape. Omar is sold to Johnson.

SCENE FOUR: Johnson plantation Enslaved workers sing a work song as they labor. Omar keeps to himself. Johnson shouts at one of the men and strikes him. He then turns his wrath to Omar, asserting his authority in an unfamiliar language and sending him to pick cotton in the fields.

SCENE FIVE: Johnson plantation, five months later As Omar sleeps, the spirit of Omar's mother watches over him. Johnson's voice is heard, furiously calling for Omar. At his mother's urging, Omar escapes.

—INTERMISSION—

ACT II

SCENE ONE: Fayetteville County Jail Omar has escaped but is eventually captured. He prays and writes Quranic verses in Arabic on the walls of the jail cell. This catches the attention of the townspeople, who wonder where he came from. The plantation owner Owen is urged by his daughter Eliza to buy Omar, who has by now learned to speak English. Owen questions Omar about his background, and their discussion turns to matters of spirituality. Owen sees an opportunity to convert Omar to Christianity.

SCENE TWO: Owen plantation The enslaved workers come to the end of the day's labors. One of them, Katie Ellen, is surprised that Julie has returned to the plantation. Owen and his friend Taylor arrive with Omar and introduce him to the other enslaved workers, who remind Omar that they all must be wary. Julie is impressed that Omar has followed her advice. She tells him that her father used to wear a cap like Omar's. When she was a child, her father was sold and taken away. She has kept Omar's cap all this time because it reminded her of her father, and she gives it back to Omar.

SCENE THREE: Owen's study Owen and Taylor are excited about the prospect of converting Omar to their faith, which will give Owen a great deal of prestige in his community. Owen gives Omar a Christian Bible written in Arabic and asks him to write "The Lord is my Shepherd" in that language. Omar actually writes the words "I want to go home."

SCENE FOUR As Omar reads his new Bible under a tree, he asks Allah the meaning of his life journey. He recites and reinterprets Psalm 23 from the point of view of an enslaved Muslim. The scene ends with a choral amen, as Omar intones an Islamic prayer.

SCENE FIVE Julie is fascinated that Omar can read and write. She encourages him to write a book. The spirit of Fatima joins Julie in urging Omar to write about his experiences and his faith. As he finds his voice, Omar calls on people of the Carolinas and of America to honor the tenets of their faith. The company joins Omar in praising the omnipresence of Allah in all that has been and in all that will be.

Synopsis by Mark Lyons, courtesy of Los Angeles Opera

Conductor

John Kennedy *

Director

Kaneza Schaal *

Choreographer

Kiara Benn *

Designer

Christopher Myers *

Set Designer

Amy Rubin *

Co-Costume Designer

April M. Hickman *

Co-Costume Designer

Micheline Russell-Brown *

Lighting Designer

Pablo Santiago *

Projection Designer

Joshua Higgason *

Chorus Director

John Keene

Assistant Conductor

Robert Mollicone

Prompter

Andrew King

Musical Preparation

Brendon Shapiro *

César Cañón

Yang Lin †

John Churchwell

Fabrizio Corona

Assistant Directors

Ian Andrew Askew

Jose Maria Conde

Stage Manager

Jennifer Harber

Assistant Stage Managers

Jonathan S. Campbell

Anna Reetz

Collette Berg

Dance Master

Colm Seery

Fight Director

Dave Maier

Technical Supervisors

Ryan O'Steen

Lawren Gregory

Cheyenne Williams

Costume Supervisor

Jai Alltizer

Hair and Makeup

Jeanna Parham

SUNDAY, NOVEMBER 5, 2023 • 2 PM

TUESDAY, NOVEMBER 7 • 7:30 PM

SATURDAY, NOVEMBER 11 • 7:30 PM

WEDNESDAY, NOVEMBER 15 • 7:30 PM

FRIDAY, NOVEMBER 17 • 7:30 PM

TUESDAY, NOVEMBER 21 • 7:30 PM

Omar

Opera in two acts

Music by **Rhiannon Giddens and Michael Abels**

Libretto by **Rhiannon Giddens**

(Sung in English with English supertitles)

CAST

(in order of vocal appearance)

<i>Omar</i>	Jamez McCorkle *
<i>Fatima (Omar's Mother)</i>	Taylor Raven
<i>Abdul (Omar's brother)/Abe</i>	Norman Garrett *
<i>Amadou</i>	Edward Graves †
<i>Olufemi</i>	Calvin Griffin *
<i>Suleiman</i>	Kenneth Overton
<i>Julie</i>	Brittany Renee *
<i>Auctioneer/Taylor</i>	Barry Banks
<i>Johnson/Owen</i>	Daniel Okulitch
<i>Eliza</i>	Laura Krumm
<i>Katie Ellen/Caller</i>	Rehanna Thelwell *
<i>Ancestral Figure</i>	Jermaine McGhee *

Chorus Soloists

William O'Neill, Chester Pidduck, Jessica-Elisabeth*, Thalia Moore*, Earl Hazell, Christopher Craig*, Aleta Braxton*, John Fluker*, Alexander Taite, Sydnee Turrentine-Johnson*, William Lee Bryan, Joanna Lynn-Jacobs*, Melissa Dufort*, John Fulton, Ernest C. Jackson, Jr.*, Chloe Vaught*, Wilford Kelly*, Johanne Daniel*

Senegalese Villagers, Freed, and Enslaved people

* San Francisco Opera debut † Current Adler Fellow

ACT I

—INTERMISSION—

ACT II

The performance will last approximately two hours and forty-five minutes with one intermission.

Latecomers may not be seated during the performance after the lights have dimmed.

Patrons who leave during the performance may not be reseated until intermission.

The use of cameras, cell phones, and any kind of recording equipment is strictly forbidden.

Please turn off and refrain from using all electronic devices.

Over the last few years, we have been in the bones of the country. The bones of our own psyches. And we have been in the bones of our industry, of opera, of what it means to gather and share breath.

The opera we share with you touches all these bones: the story of Omar ibn Said, a Fulani man, forced to the United States and enslaved, literate before stolen from his home in West Africa, and author of an autobiography.

The West has a fantasy of its singularity, it imagines itself as consistent and fixed. Opera lost itself to that lie. Tonight, we return the opera to itself. A form built on hundreds of years of cultural exchange, sonic exchange, formal and aesthetic encounters with “others.” A form dependent on many different kinds of artists teaming up. A form built of hybridity. Perhaps one of the only places big enough for Said’s journey, the contradiction, the violence, the holiness, the omissions, the terror, and the triumph.

Slavery, of course, existed before people were torn from their homes in West Africa at gunpoint and enslaved in the United States. The institution of American Slavery created and named a permanent condition attached to your body.

The ferocious clarity in American Slavery on the power of language was such that one of the most sacrosanct laws was that you could not teach enslaved people to read. Or write.

And here, we have a text! From Omar ibn Said. Written by Omar. An Islamic scholar who was literate before mercenaries enslaved him. His autobiography is the prayer from which the music and words you hear tonight were created. The glory and triumph that his words exist, even if generated under duress, is holy.

We gather to tell you Said’s story through the contest of languages in his life, spiritual languages, cultural languages, spoken and written languages, the language of materials like wood and fabric. And ultimately, his holding of all these languages simultaneously brims with resistance, omission, refusal, and reincarnation.

Listening to the story of Omar ibn Said tonight, together, let us begin resetting the bones. 🌱



Creating *Omar*



A NOTE FROM CO-COMPOSER/LIBRETTIST RHIANNON GIDDENS

Omar is at once a story of one man and of many. He is himself, trying to understand the shape his life has taken; he is the enslaved Muslim (of which there were so many more than we will ever know) seeking his community in any way he can; he is the eternal outsider. The fractured yet steadfast nature of the culture that formed around the members of the African diaspora struggling for survival in the Americas wraps around his journey, as I have envisioned it; the anonymous voices of the countless Black musical creators from my musical lineage are shot through a score that is nevertheless firmly situated at a crossroads of the folk and western classical traditions.

Who was Omar? We will never really know. This Omar is merely one of a thousand different possible interpretations of his writings and what we know of his life. Nevertheless, I heard an echo of his voice reaching out to me over the centuries—I felt the spirits rise in me with every word written and every note composed. I felt the connection to a time that I cannot easily imagine; a time that tested the ancestors, gave no quarter, and took an unfathomable strength of spirit to survive. I hope this is merely the beginning of the artistic renderings of this remarkable man—let this not be the last operatic word on Omar, but merely the first. And I am honored it is so.

Rhiannon Giddens / EBRU YILDIZ

A NOTE FROM CO-COMPOSER MICHAEL ABELS

Omar is the story of one man's physical and spiritual journey, as told from veiled references in his own autobiography and interpreted through Rhiannon Giddens' moving libretto. Musically, the piece shows as many influences as the many cultures it flows through, from the music of Senegal and the broader Muslim diaspora to the earliest melody transcribed from enslaved people in North America, to spirituals, bluegrass, Protestant hymns, Gershwin, and even a touch of Wagner. The chorus plays a prominent, active role in the work, as a way to center it in a Black community that is multifaceted and real. These diverse elements are unified via the use of a traditional orchestral palette and immensely singable vocal lines.



Michael Abels / ERIC SCHWABEL

“Or they will never know”

OMAR IBN SAID AND THE POWER OF THE WORD

BY MARK BURFORD

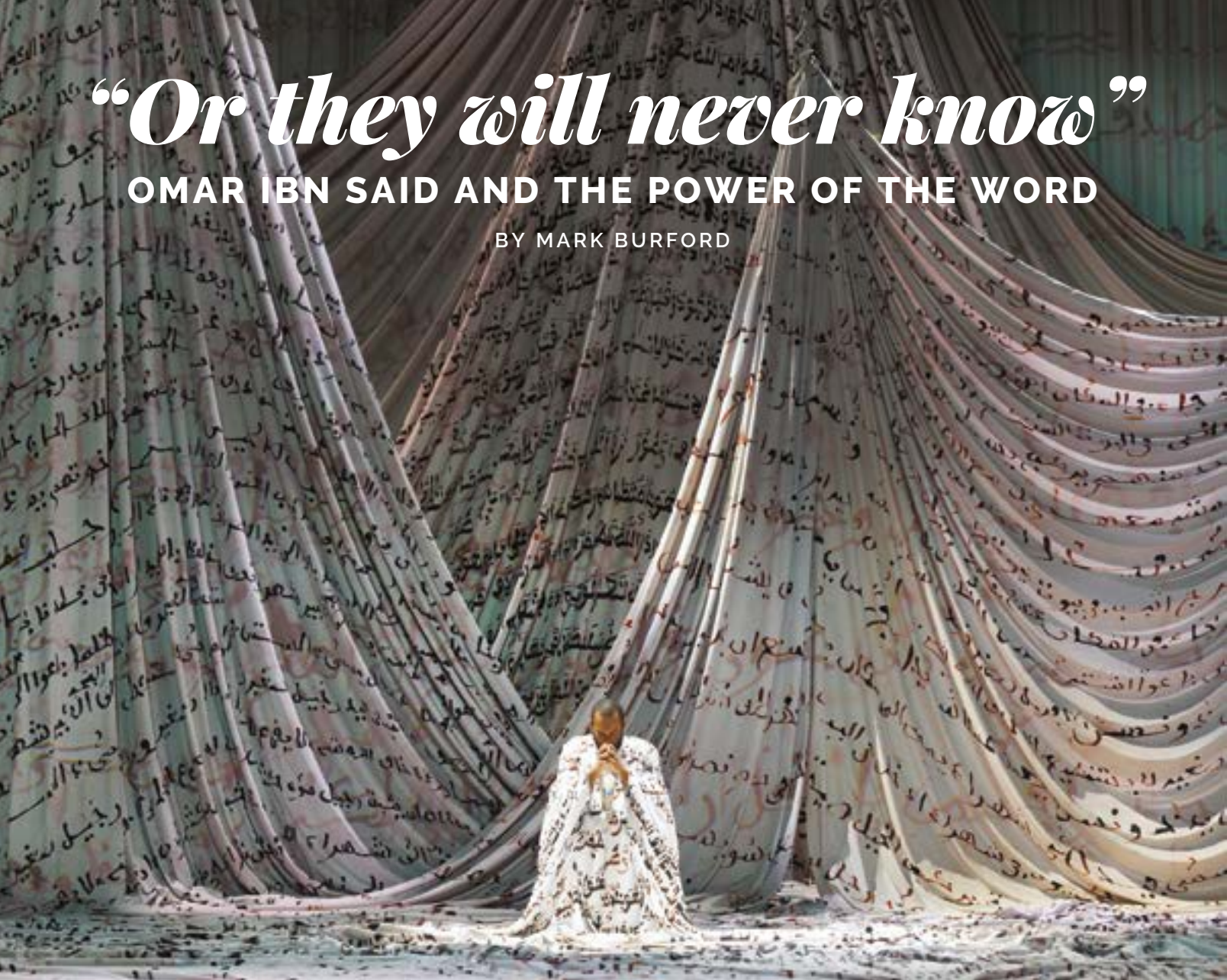

Scene from Rhiannon Giddens and Michael Abels' *Omar*. / CORY WEAVER/LA OPERA

In the final scene of the opera *Omar*, Julie, an enslaved woman who met the title character at a slave auction in Charleston, South Carolina, confesses her fascination with his literacy: “You know, they told me you could write / Didn’t really believe it, I don’t think / But then they gave you pen and ink / and you wrote a word.” Earlier in Act II, Julie shared that her father, sold away when she was 10 years old, wore the same traditional *kufi* cap and adhered to similar dietary restrictions as Omar—that he, too, had been a Muslim. Julia urges Omar to use his ability to write as a buttress against the erasure of their shared histories. “Tell your story, Omar—you must / Or they will never know, and we will fade into dust.” The flesh and blood Omar ibn Said, born in West Africa and enslaved in the American South,

did write his story, and the opera that bears his name, by Rhiannon Giddens and Michael Abels, draws inspiration from those words and reveals their lasting power.

One might situate *The Life of Omar ibn Said* among the roughly 6,000 surviving examples of the literary genre known as the slave narrative by African-descended people in the United States, including those contributed by Frederick Douglass, Sojourner Truth, Harriet Jacobs, and *Twelve Years a Slave* protagonist Solomon Northup. But, for many reasons, Omar’s 13-page manuscript—written in 1831 and rediscovered in a forgotten trunk in Alexandria, Virginia in 1995—stands apart. Above all, it is the only known slave narrative written in Arabic. The overwhelming majority of slave narratives were dictated to white writers and were often mediated by their editorial intervention and

**“The flesh and blood Omar ibn Said,
born in West Africa and enslaved in the American South,
did write his story, and the opera that bears his name,
by Rhiannon Giddens and Michael Abels, draws inspiration
from those words and reveals their lasting power.”**

predilections in shaping the story. Omar’s autobiography has received multiple translations into English, but the unfamiliarity of Arabic to his contemporaries means that we have a version of his story in his own hand. It is also a unique instance of a slave narrative produced while the subject was still enslaved and written by an author who was literate well before being sold into bondage.

From his autobiography we learn that Omar was born around 1770 in the Futa Toro region in present-day Senegal as a member of the predominantly Muslim Fulbe ethnic group and a scion of a wealthy family. A devout scholar of the Qur’an, Omar was immersed in study of this sacred book of Islam for 25 years, with his mother, featured prominently in the opera, as one of his teachers. At the time of his capture by raiding ethnic rivals in 1807—just a year before the abolition of the United States slave trade—Omar was a teacher-scholar and a prosperous trader. His new life began when the conquering army “walked me to the big Sea, and sold me into the hand of a Christian man who bought me and walked me to the big Ship.” A month and a half later, he landed in Charleston and was sold to “a weak, small, evil man called Johnson,” from whom he escaped, walking more than 200 miles to Fayetteville, North Carolina, where he lived in servitude to James Owen until his death in 1864.

The more humane and God-fearing Owen’s purchase of Omar, who went from backbreaking field labor to life as a house servant and gardener, was precipitated by Omar’s literacy and faith. Islam was introduced to the United States most significantly by enslaved Black Africans and some scholars estimate that as many as twenty percent of African arrivals were Muslim. Not many, however, were literate like Omar, who before he was sold to Owen gained local celebrity when, while on the run, he was captured and jailed for 16 days in Fayetteville and wrote prayers beseeching deliverance on the walls of his cell in Arabic. In the opera, Owen’s

daughter Eliza is transfixed by the indecipherable beauty of Omar’s right-to-left script—“words that fly”—telling her father: “Surely, if God wrote, he would write like that.”

What we know about Omar from his autobiography is supplemented by the newspaper stories, journal articles, and memoirs that chronicle the singular slave who could write words his captors could not understand. Another feature of Omar’s biography underscored by white observers was his purported conversion to Christianity. Owen’s character in the opera respects Omar’s erudition but dismisses the substance of his beliefs. “He knows a few things, I’ll grant you,” Owen tells his friend Taylor, “but it’s clear he gives allegiance to a false God.” The conventional narrative of Omar’s spiritual journey is typified by an 1863 *New York Observer* article by Presbyterian minister William Plumer. “Gradually he seemed to lose his interest in the Koran, and to show more interest in the Sacred Scriptures, until he finally gave up his faith in Mahomet [Muhammad], and became a believer in Jesus Christ,” Plumer wrote. Islam “has been supplanted in his heart by the better faith in Christ Jesus.”

Omar did claim that he converted to Christianity, and in his later years he regularly attended a Presbyterian church. But Plumer’s certainty that he abdicated Islamic scripture is belied by the fact that of the 13 surviving documents in Omar’s handwriting, the last, written in 1857 when he was in his eighties, is a transcription the *Surah* (chapter from the Qur’an) *al-Nasr*, which celebrates the victory of Islam. Indeed, Omar’s autobiography, which expresses his unequivocal gratitude for Master Owens’ benevolence, begins with a prologue that we might read as slyly subversive anti-slavery protest: an extended quotation of *Surah al-Mulk*, which proclaims Allah to be the Master of all. Religion scholar Kambiz GhaneaBassiri has argued that Omar negotiated the condition of being a Black African Muslim enslaved by white American Christians through Islam’s “poly-religious” capacity. This

Behind the Scenes with *Omar*

REHEARSALS BRING THE OPERA TO LIFE



Kiara Benn (choreographer), Ian Andrew Askew (assistant director), Kaneza Schaal (director), Rhiannon Giddens (co-composer and librettist), John Kennedy (conductor), and Jose Maria Condemi (assistant director) at an early rehearsal of Rhiannon Giddens and Michael Abels' *Omar*. / RENEFF-OLSON PRODUCTIONS

Jamez McCorkle as Omar.
STEFAN COHEN



John Kennedy (conductor) and
Rhiannon Giddens
(co-composer and librettist)
RENEFF-OLSON PRODUCTIONS





John Kennedy (conductor)
with James McCorkle (Omar)
STEFAN COHEN



Malcolm MacKenzie (Johnson and Owen cover) and
Rehanna Thelwell (Katie Ellen and Caller) / STEFAN COHEN



Ian Andrew Askew (assistant director) and Kaneza Schaal (director)
RENEFF-OLSON PRODUCTIONS



The creative team and cast at an early rehearsal.
STEFAN COHEN



Brittany Renee (Julie), James McCorkle (Omar),
and Taylor Raven (Fatima) / STEFAN COHEN

Artist Profiles

* San Francisco Opera Debut † Role Debut ‡ Current Adler Fellow + Merola Opera Program Graduate ◊ Merola and Adler Fellowship Graduate



RHIANNON GIDDENS

(Greensboro, North Carolina)

Co-Composer and Librettist

Recent and Upcoming: *Omar*

(Spoleto Festival USA, LA Opera, Boston Lyric Opera); *You're the One* (Nonesuch Records); *Black Lucy and The Bard* (Nashville Ballet, PBS Great Performances); appearances in Ken Burns' *Country Music* miniseries (PBS); *Red Dead Redemption 2* game; *My Music with Rhiannon Giddens* (PBS); *Aria Code* podcast (WQXR)

MacArthur Fellow "Genius" grant recipient 2017

Grammy Award for Best Folk Album (*They're Calling Me Home*)

Grammy Award for Traditional Folk Album (*Genuine Negro Jig*)

Pulitzer Prize for Music (*Omar*)



MICHAEL ABELS

(Phoenix, Arizona)

Co-Composer

Recent and Upcoming:

Co-composer of *Omar* (Spoleto

Festival USA, LA Opera, Boston Lyric Opera); composer of *Delights and Dances* (Atlanta Symphony), *Falling Sky* ballet (Butler University), *At War with Ourselves* (Kronos Quartet), *Bad Education* (HBO); conductor of his score for Jordan Peele's *Get Out* (Chicago Sinfonietta, National Symphony, San Francisco Symphony)

Co-founder of the Composers Diversity Collective, an advocacy group to increase visibility of composers of color in film, game, and streaming media
Pulitzer Prize for Music (*Omar*)



JOHN KENNEDY *

(Minneapolis, Minnesota)

Conductor

Recent and

Upcoming: Rhiannon Giddens and Michael

Abels' *Omar* (Spoleto USA); Liza Lim's *Tree of Codes* (Spoleto USA); Zemlinsky's *Lyric Symphony* (Spoleto USA); Mark-Anthony Turnage's *Coraline* (West Edge Opera)

Instagram: @johnkennedy_sf

Website: johnkennedymusic.com



JAMEZ MCCORKLE *

Tenor

(New Orleans, Louisiana)

Omar

Recent and

Upcoming: Rhiannon

Giddens and Michael Abels' *Omar* (Spoleto Festival USA, LA Opera, Carolina Performing Arts, Boston Lyric Opera); Bacchus in *Ariadne auf Naxos* (Copenhagen's Royal Danish Opera); Laca in *Jenůfa* (Vlaamse Opera); Froh in *Das Rheingold* (Dallas Symphony Orchestra); Duke of Cornwall in *Lear* (Munich's Bavarian State Opera); Telemaco in *Il Ritorno d'Ulisse in Patria* (Theatre Basel); Peter the Honeyman in *Porgy and Bess* (Metropolitan Opera); Leonard Woolfe in Kevin Puts' *The Hours* (Philadelphia Orchestra); Britten's *War Requiem* (Israel Philharmonic Orchestra); Tamino in *Die Zauberflöte* (Kentucky Opera); Lensky in *Eugene Onegin* (Michigan Opera Theatre)

@operabear



BRITTANY RENEE *†

Soprano

(Minneapolis, Minnesota)

Julie

Recent and

Upcoming: Musetta in

La Bohème (Opera Theatre of Saint Louis); *Destiny/Loneliness/Greta* in Terence Blanchard and Kasi Lemmon's *Fire Shut Up in My Bones* (Metropolitan Opera, Lyric Opera of Chicago); Sadie Griffith in Blanchard's *Champion* (Metropolitan Opera); Giannetta in *L'Elisir d'Amore* (Metropolitan Opera); Ancella in *Medea* (Metropolitan Opera); Countess Ceprano in *Rigoletto* (Metropolitan Opera)
Instagram: @brittanyreneesoprano
Facebook: @Brittany Renee, Soprano
YouTube: @Brittany Renee



TAYLOR RAVEN †+

Mezzo-Soprano

(Hope Mills, North Carolina)

Fatima

San Francisco Opera

Highlights: Charmian

in John Adams' *Antony and Cleopatra*; Sister Mathilde in *Dialogues of the Carmelites*; Flora Bervoix in *La Traviata*
Recent and Upcoming: Rosina in *Il Barbiere di Siviglia* (Seattle Opera, Finger Lakes Opera, Wolf Trap Opera); Flossilde in *Das Rheingold* (Los Angeles Philharmonic); Angelina in *La Cenerentola* (Kentucky Opera); Joan Clarke in Justine F. Chen's *The Life and Death(s) of Alan Turing* (Chicago Opera Theater); title role of *Carmen* (Des Moines Metro Opera); Wowkle in *La Fanciulla del West* (Cleveland Orchestra); Third Lady in *Die Zauberflöte* (Houston Grand Opera, LA Opera); Mallika in *Lakmé* (Washington Concert Opera); Moravec's *Sanctuary Road* (North Carolina Opera); Pauline in *Pique*

ARTIST PROFILES CONTINUED

Dame (Des Moines Metro Opera); Annio in *La Clemenza di Tito* (LA Opera); Tebaldo in *Don Carlo* (LA Opera); Sandman in *Hansel and Gretel* (LA Opera); Concepción in *L'Heure Espagnole* (Wolf Trap)
Merola Opera Program: 2016



DANIEL OKULITCH +
Bass-Baritone
(Ottawa, Canada)
Johnson/Owen
San Francisco Opera
Highlights: Donald Gallup in Virgil

Thomson's *The Mother of Us All*; Bosun/Gunner's Mate in *Billy Budd*
Recent and Upcoming: Count Almaviva in *Le Nozze di Figaro* (Zurich Opera); General Leslie Groves in John Adams' *Doctor Atomic* (Santa Fe Opera); Beck in Joby Talbot and Gene Scheer's *Everest* (BBC Symphony Orchestra); The Protector in George Benjamin's *Written on Skin* (Montréal Opera); Benjamin's *Lessons in Love and Violence* (Barcelona's Gran Theatre del Liceu); Axel Oxenstierna in Julien Bilodeau and Michel Marc Bouchard's *La Reine-Garçon* (Montréal); Rhiannon Giddens and Michael Abels' *Omar* (LA Opera); *Billy Budd* (Festival Enescu)
Merola Opera Program: 2016



REHANNA THELWELL *
Mezzo-Soprano
(Avenel, New Jersey)
Katie Ellen/Caller
Recent and

Upcoming: Title role of *Carmen* (Washington National Opera); Girlfriend/Congregant 3 in Jeanine Tesori and Tazewell Thompson's *Blue* (Dutch National Opera, Washington D.C.); Anna I in *The Seven Deadly Sins* and Dinah in *Trouble in Tahiti* (Madison Opera); Ruby/Sinner in Terence Blanchard and Kasi Lemmons' *Fire Shut*

Up in My Bones (Lyric Opera of Chicago, Opera Theatre of Saint Louis); Hippolyta in Britten's *A Midsummer Night's Dream* (Atlanta Opera); Forester's Wife/Owl in *The Cunning Little Vixen* (Detroit Opera @Rehanna Thelwell



NORMAN GARRETT *
Baritone
(Lubbock, Texas)
Abdul/Abe
Recent and

Upcoming: Bob in William Grant Still's *Highway 1, USA* (LA Opera); Masetto in *Don Giovanni* (Houston Grand Opera, Washington National Opera); Abdul in Rhiannon Giddens and Michael Abels' *Omar* (LA Opera); Garby in Will Liverman and DJ King Rico's *The Factotum* (Lyric Opera of Chicago); Dr. T in *Proximity* (Chicago); Ned in *Treemonisha* (Opera Theatre of Saint Louis); Count Almaviva in *Le Nozze di Figaro* (Seattle Opera); Riolobo in Daniel Catán's *Florencia en el Amazonas* (Houston Grand Opera); Escamillo in *Carmen* (Opera Orlando); title role of Chausson's *Le Roi Arthus* (Bard SummerScape); Foreman/Adult James in Terence Blanchard's *Fire Shut Up in My Bones* (Metropolitan Opera, Chicago); title role of *Don Giovanni* (Dayton Opera); Jochanaan in *Salome* (Dayton); Larkens in *La Fanciulla del West* (Munich's Bavarian State Opera); Crown in *Porgy and Bess* (Theater an der Wien, Fort Worth Opera); Jake in *Porgy and Bess* (Elbphilharmonie Orchestra on tour at Lucerne Festival); Jim in *Porgy and Bess* (Metropolitan Opera); Lieutenant Gordon in Kevin Puts' *Silent Night* (Washington D.C.)



LAURA KRUMM ♫
Mezzo-Soprano
(Iowa City, Iowa)
Eliza
San Francisco Opera
Highlights: Rosina in *Il Barbiere di Siviglia*;

Lola in *Cavalleria Rusticana*; Kitchen Boy in *Rusalka*
Recent and Upcoming: Dimitri in *Fedora* (Metropolitan Opera); Siegrune in Act III of *Die Walküre* (Hollywood Bowl); Rosina in *Il Barbiere di Siviglia* (Sacramento Philharmonic and Opera, Mendocino Music Festival); Javotte in *Manon* (Metropolitan Opera)
San Francisco Opera Adler Fellowship: 2012, 2013
Merola Opera Program: 2011



BARRY BANKS
Tenor
(New York, New York)
Auctioneer/
Taylor
San Francisco Opera
Highlights: Arnalta in

L'Incoronazione di Poppea
Recent and Upcoming: Hades in Matthew Aucoin's *Eurydice* (Metropolitan Opera); Rhiannon Giddens and Michael Abels' *Omar* (LA Opera); Mime in *Das Rheingold* (Dallas Opera, LA Philharmonic)
Adjunct professor of vocal studies at Peabody Conservatory



EDWARD GRAVES ♫+
Tenor
(Oxon Hill, Maryland)
Amadou
San Francisco Opera
Highlights: Gastone in *La Traviata*;

Stone/Eunuch in Bright Sheng and David Henry Hwang's *Dream of the Red Chamber*; *Centennial Celebration Concert*; Rodolfo in *Bohème Out of the Box*; Ruiz in *Il Trovatore*; Noble #2 in *Lohengrin*

Recent and Upcoming: Anatol in *Vanessa* (Spoleto Festival USA); Policeman 2 in Jeanine Tesori and Tazewell Thompson's *Blue* (Michigan Opera Theatre, Glimmerglass Festival); title role of Handel's *Judas Maccabaeus* (Berkshire Choral International); *What*

ARTIST PROFILES CONTINUED

the Heart Desires (Merola Opera Program); *Back Home: Through the Stage Door* (Merola Opera Program); Rinuccio in *Gianni Schicchi*/Michael Ching's *Buoso's Ghost* (Michigan Opera Theatre); Robbins in *Porgy and Bess* (Seattle Opera); John Blow's *Venus and Adonis* (Florentine Opera)
 San Francisco Opera Adler Fellowship: 2022, 2023
 Merola Opera Program: 2021



CALVIN GRIFFIN *♪
 Bass-Baritone
 (Columbus, Ohio)

Olufemi
Recent and Upcoming: Adult Robert in Terence

Blanchard and Kasi Lemmons' *Fire Shut Up in My Bones* (Metropolitan Opera, Lyric Opera of Chicago); Colline in *La Bohème* (Spoleto USA); Tommy McIntyre in Gregory Spears' *Fellow Travelers* (Opera Columbus); title role of *Le Nozze di Figaro* (Florentine Opera, Florida Grand Opera); Der Lautsprecher in Viktor Ullmann's *Der Kaiser von Atlantis* (Atlanta Opera); Dancaïro in *Carmen* (Atlanta); Laura Karpman's *On the Edge* (Opera Theater of Saint Louis); Death in Gustav Holst's *Sāvitri* (Wolf Trap Opera); Eddie in *The Fix* (Minnesota Opera); Doctor Bartolo in *La Nozze di Figaro* (Arizona Opera)
 Website: calvingriffinbassbaritone.com



KENNETH OVERTON ♫
 Baritone
 (Philadelphia, Pennsylvania)

Suleiman
San Francisco Opera
Highlights: Frazier in

Porgy and Bess; Sid in *La Fanciulla del West*; Second Mate in *Billy Budd*
Recent and Upcoming: Marcello in *La Bohème* (Intermountain Opera Bozeman); Will Todd's *Migrations* (Welsh National

Opera); Duncan in Boff Whalley's *The Shoemaker* (Welsh National Opera); Porgy in *Porgy and Bess* (Opera Carolina, North Carolina Opera); *Porgy and Bess* (NDR Elbphilharmonie Orchestra in Hamburg); Strauss' *Daphne* (American Symphony Orchestra); Frazier in *Porgy and Bess* (Metropolitan Opera); Ralph in Douglas Tappin's *I Dream* (Opera Carolina); Homecoming Soldier in Zach Redler's *The Falling and the Rising* (Opera Carolina); Germont in *La Traviata* (Fort Worth Opera); *The Road We Came* (On Site Opera); *A Night of Black Excellence* (Fort Worth Opera)
 Co-founder and artistic director of Opera Noire of New York, a performing arts organization created to empower African American artists
 Grammy Award for Best Choral Performance (Richard Danielpour's *The Passion of Yeshua*)
 Instagram: @kennytheeoverton
 X: @KennyOverton
 Facebook: @Kenneth Overton, Baritone



JESSICA-ELISABETH *
 Mezzo-Soprano
 (Whittier, California)

Woman #1 (Act 1)/ Mary #1
Recent and Upcoming:

Engagements with LA Opera, San Diego Opera, Opera Pacific, Pacific Chorale, Albert McNeil Jubilee Singers



THALIA MOORE *♪
 Soprano
 (Loma Linda, California)

Woman #2 (Act 1)
Recent and Upcoming:

Nella in Michael Ching's *Buoso's Ghost* (Cal State Fullerton); recital of African American art songs (Pacific Opera Project)



ALETA BRAXTON *♪
 Mezzo-Soprano
 (Los Angeles, California)

Woman #3/Mary #3
Recent and Upcoming:

Performed in over 160 productions (LA Opera) and over 100 film soundtracks, including *Avatar: The Way of Water*, *Black Panther: Wakanda Forever*, *Nope*
 Member of Los Angeles Master Chorale
 Music faculty member of the Los Angeles County High School for the Arts
 Member of San Francisco Opera Extra Chorus



SYDNEE TURRENTINE-JOHNSON *♪
 Soprano

(Dallas, Texas)

Woman #4/Tess #2/ Chorus Soprano Solo

Recent and Upcoming: The Mother in *Hansel and Gretel*; Anna Gomez in Menotti's *The Consul*



EARL HAZELL ♫
 Basso Cantante
 (New York, New York)

Man #1 (Act 1)/ Renty #1

San Francisco Opera

Highlights: Jim in *Porgy and Bess*; *Lohengrin*; *Il Trovatore*; *Fidelio*

Recent and Upcoming: Terence Blanchard's *Champion* (Lyric Opera of Chicago); Raimondo in *Lucia di Lammermoor* (Druid City Opera); Second Man/Whistle Patron in Gregory Spears and Tracy K. Smith's *Castor and Patience* (Cincinnati Opera); Okojie in *The Dowry* workshop (Cincinnati)

ARTIST PROFILES CONTINUED



CHRISTOPHER CRAIG *
Tenor
(Los Angeles, California)
**Man #2 (Act 1)/
Man #1 (Act 2)**
Recent and

Upcoming: Engagements with LA Opera



JOHN FLUKER * ♪
Tenor
(Los Angeles, California)
Man #3
Recent and

Upcoming: Rhiannon Giddens and Michael Abels' *Omar* (LA Opera); vocalist in *One Night in Miami*; *The Harder They Fall*; *Unstable*; *Harriet*; *Just Mercy*; *Euphoria*; *Sing 2*; *Bad Boys for Life*; *Perry Mason*; *The Simpsons*



ALEXANDER TAITE ♪
Tenor
(Oakland, California)
Man #4
San Francisco Opera
Highlights: Freed Slave in Philip Glass'

Appomattox; Chorus Seeker in Mark Adamo's *The Gospel of Mary Magdalene*
Recent and Upcoming: Director of Chorus Eclectic

Vocal and choral coach with the Nova youth choir at Cantare Con Vivo
Music Director for Piccola Carolers
Member of San Francisco Opera Extra Chorus



WILLIAM O'NEILL ♪
Bass-Baritone
(Providence, Rhode Island)
Slaveship Crewman #1/Slaver
San Francisco Opera

Highlights: Ernie in Jake Heggie and Gene Scheer's *It's a Wonderful Life*; *Sweeney Todd*; *Manon*; *Pagliacci*; *Show*

Boat; *Celebrating the Voices of San Francisco Opera*

Recent and Upcoming: Emile de Becque in *South Pacific*
Member of San Francisco Opera Regular Chorus



CHESTER PIDDUCK ♪
Tenor
(Saint Louis, Missouri)
Slaveship Crewman #2
San Francisco Opera
Highlights: Mr. Martini

in Jake Heggie and Gene Scheer's *It's a Wonderful Life*; A Waiter in *Arabella*; Parpignol in *La Bohème*; Nantucket Sailor in Jake Heggie and Gene Scheer's *Moby-Dick*

Recent and Upcoming: *Carmina Burana* (Sing Napa Valley); Stephen Main's *The Image* cantata
Member of San Francisco Opera Regular Chorus



WILLIAM LEE BRYAN ♪
Baritone
(Saint Paul, Minnesota)
Man in Crowd
San Francisco Opera
Highlights: Officer in

The Barber of Seville; Sergeant in *Manon Lescaut*; various roles in *Billy Budd*; A Captain/Zaretsky in *Eugene Onegin*; Messenger in *La Traviata*

Recent and Upcoming: Member of San Francisco Opera Regular Chorus
Facebook: @williamleebryan



JOANNA LYNN-JACOBS * ♪
Mezzo-Soprano
(Santa Barbara, California)
**Tess #1/
Woman #1 (Act 2)**

Recent and Upcoming: Anthie in Theodosia Roussos' *Polymnia* (UCLA

Center for the Study of Hellenic Culture); Meredith Monk's *Cellular Songs*; Iphigenia of the Sea in Wayne Shorter and esperanza spaulding's *(...Iphigenia)*; Ash Fure and LILLETH's *Hive Rise* installation (The Industry at Los Angeles' MOCA); Elizabeth Lavenza/Female Monster in *Frankenstein* (Four Larks at Beverly Hills' Wallis Annenberg Center for the Performing Arts); Alexandra in Monk's *ATLAS* (LA Philharmonic); Opera Singer in *Europeras* (The Industry at LA Philharmonic)



MELISSA DUFORT * ♪
Mezzo-Soprano
(San Francisco, California)
Mary #2
Recent and

Upcoming: Member of San Francisco Opera Extra Chorus



JOHN FULTON ♪
Baritone
(San Francisco, California)
John
San Francisco Opera
Highlights: Aldeano

#1 in Gabriela Lena Frank and Nilo Cruz's *El último sueño de Frida y Diego*

Recent and Upcoming: Senator Potter/General Airlie/Bartender in Gregory Spears' *Fellow Travelers* (Virginia Opera)
Member of San Francisco Opera Regular Chorus



ERNEST C. JACKSON JR. * ♪
Tenor
(Philadelphia, Pennsylvania)
Renty #2
Recent and

Upcoming: Foreman in Scott Joplin's *Treemonisha* (Opera Theatre of Saint Louis); Mingo in *Porgy and Bess* (North Carolina Opera, Opera Carolina,

ARTIST PROFILES CONTINUED

Cincinnati Opera, Greensboro Opera, Fort Worth Opera); Nelson in *Porgy and Bess* (Seattle Opera, Atlanta Opera); Policeman/Buddy #2 in Jeanine Tesori and Tazewell Thompson's *Blue* (Pittsburgh Opera, Toledo Opera); Malcolm in *Macbeth* (Empire Opera)



CHLOE VAUGHT *

Soprano
(Los Angeles, California)

Woman #2 (Act 2)

Recent and

Upcoming: Margaret

Bonds' *Credo* (Los Angeles Master Chorale at Los Angeles' Walt Disney Hall); *Black Panther: Wakanda Forever*; Member of LA Opera Chorus, Los Angeles Master Chorale, HEX Vocal Ensemble, SAG-AFTRA, AGMA Member of San Francisco Opera Extra Chorus



WILFORD KELLY *J

Bass-Baritone
(Miami, Florida)

Man #2 (Act 2)

Recent and

Upcoming:

Engagements with

San Francisco Conservatory of Music, West Edge Opera, Jacksonville Symphony, San Francisco Symphony Youth Orchestra, Wolf Trap Opera Member of San Francisco Opera Regular Chorus



JERMAINE MCGHEE *

(Charlotte, North Carolina)

Ancestral Figure

Recent and

Upcoming: Ancestral

Figure in Rhiannon

Giddens and Michael Abels' *Omar* (LA Opera); *Kanye West Sunday Service Mother's Day Special*

Instagram: @emeraldj27



KANEZA SCHAAL *

(New York, New York)

Director

Recent and

Upcoming: Rhiannon

Giddens and Michael

Abels' *Omar* (Spoleto

Festival USA, LA Opera, Carolina Performing Arts, Boston Lyric Opera, Lyric Opera of Chicago); William Grant Still's *Highway 1, USA* (LA Opera); *KLII* (New York's Public Theater Under the Radar Festival, Minneapolis' Walker Art Center, Cincinnati's Contemporary Arts Center, Los Angeles' REDCAT); Jeanine Tesori and Tazewell Thompson's *Blue* (Michigan Opera Theatre); *Cartography* (Washington D.C.'s The Kennedy Center, Cleveland's Playhouse Square, Philly Fringe, NYU Abu Dhabi, New York's Victory Theater, Toronto's Young People's Theatre, Ubumuntu Arts Festival); *Triptych* (Los Angeles Philharmonic, University of Michigan, Big Ears Festival, Brooklyn Academy of Music, Amsterdam's Holland Festival, Athens' Stavros Festival, Austin's Texas Performing Arts, Stanford University, Boston's ArtsEmerson); *Maze* (New York's The Shed); *Jack &* (Brooklyn, REDCAT, Chicago's Museum of Contemporary Art, On The Boards, Catskill's Lumberyard, Portland Institute of Contemporary Art, Cincinnati, Minneapolis, New York Live Arts)



KIARA BENN *

(Brooklyn, New York)

Choreographer

Recent and

Upcoming:

Choreographer of

Rhiannon Giddens

and Michael Abels' *Omar* (LA Opera), *just for (you)* (New York's The Performing Garage); choreographer and dancer for *Omar* (Carolina Performing Arts, Boston Lyric Opera); assistant director for *Omar*

(Spoleto Festival USA)

Instagram: @kiaramcb



CHRISTOPHER

MYERS *

(New York, New York)

Designer

Recent and

Upcoming: Rhiannon

Giddens and Michael

Abels' *Omar* (LA Opera, Boston Lyric Opera); Percent for Art commission (Brooklyn Brownsville Public Library)



AMY RUBIN *

(Philadelphia, Pennsylvania)

Set Designer

Recent and

Upcoming: Rhiannon

Giddens and Michael

Abels' *Omar* (LA Opera, Spoleto Festival USA); Joel Thompson's *Snowy Day* (Houston Grand Opera); Jeanine Tesori and Tazewell Thompson's *Blue* (Michigan Opera Theatre); Paola Prestini's *Aging Magician* (San Diego Opera); *Lucy* (Audible Theatre); *Most Happy* (Williamstown Festival); *Octet* (Signature Theatre/Berkeley Rep); *Cyrano* (The New Group); *Thom Pain (based on nothing)* (Signature Theatre); *Gloria: A Life* (New York's Daryl Roth Theatre); *Miles for Mary* (Playwrights Horizons); *Acquanetta* (Prototype Festival) Assistant Professor of Theater at the Boston Conservatory at Berklee Website: amycrubin.com



APRIL M. HICKMAN *

(Denver, Colorado)

Co-Costume

Designer

Recent and

Upcoming: Costume

designs for *The*

Thanksgiving Play (Dorset Theatre Festival); Rhiannon Giddens and Michael Abels' *Omar* (LA Opera, Spoleto Festival USA, Boston Lyric Opera); *Trouble in Mind*

ARTIST PROFILES CONTINUED

(Dallas Theater Center); *Nine Night* (Round House Theatre); associate costume designer for *The Shark Is Broken* Assistant Professor in the Practice of Costume Design at Wesleyan University @Aprilmhickmandesign



MICHELINE RUSSELL-BROWN *
(Chicago, Illinois)

Co-Costume Designer

Recent and Upcoming: Rhiannon

Giddens and Michael Abels' *Omar* (LA Opera, Boston Lyric Opera); costumer for *The Good Fight*



PABLO SANTIAGO *
(Chiapas, Mexico)

Lighting Designer

Recent and Upcoming: Missy Mazzoli's *Breaking the Waves* (LA

Opera); *The Threepenny Opera* (Boston Lyric Opera); Ellen Reid's *p r i s m* (LA Opera, Prototype Festival, Sao Paulo); *Desert In* (Boston Lyric Opera); Mazzoli's *Proving Up* (Opera Omaha, New York's Miller Theatre); Ted Hearne's *Place* (BAM); *Giustino* (Long Beach Opera); John Corigliano's *The Lord of Cries* (Santa Fe Opera); *Rev 23* (Prototype Festival); *The Valkyries* (Hollywood Bowl, Detroit Opera)

Instagram: @pablosdesign

Website: pablosantiagodesign.com



JOSHUA HIGGASON *
(Cambridge, Massachusetts)

Projection Designer

Recent and Upcoming: Rhiannon

Giddens and Michael Abels' *Omar* (LA Opera, Boston Lyric Opera, Spoleto USA); Offenbach's *Orpheus in der Unterwelt* (Vienna's

Volksooper); Strauss' *Die Ägyptische Helena* (Milan's Teatro alla Scala); *Falstaff* (Florence); *Così fan tutte* (Florence); Purcell's *King Arthur* (Berlin State Opera); Michael Gordon's *Acquanetta* (Bard SummerScape); Jeanine Tesori and Tazewell Thompson's *Blue* (Detroit Opera); Michael R. Jackson's *White Girl in Danger* (New York); Designer of augmented reality and projections for *Parsifal* (Bayreuth Festspiele)

Teacher of design at MIT

@videodesignernyc

Website: joshuahiggason.net



JOHN KEENE

(Lancaster, Pennsylvania)

Chorus Director

San Francisco Opera

Highlights: *Don Giovanni*; Bright

Sheng and David Henry Hwang's *Dream of the Red Chamber*; *Eun Sun Kim Conducts Verdi*; John Adams' *Antony and Cleopatra*; *Eugene Onegin*; *Dialogues of the Carmelites*; *La Traviata*; *Orpheus and Eurydice*; *Madame Butterfly*; *Die Frau ohne Schatten*; Gabriela Lena Frank and Nilo Cruz's *El último sueño de Frida y Diego*; *100th Anniversary Concert*; *Il Trovatore*; Mason Bates and Mark Campbell's *The (R)evolution of Steve Jobs*; *Lohengrin*

Recent and Upcoming: *The Elixir of Love*; *The Magic Flute*; Kaija Saariaho, Sofi Oksanen, and Aleksis Barrière's *Innocence*

Metropolitan Opera Laffont Competition and San Francisco Conservatory of Music Voice Concerto Competition judge

Instagram: @keenejohn



DAVE MAIER

(El Cerrito, California)

Fight Director

San Francisco Opera

Highlights: John Adams' *Antony and Cleopatra*; *Carmen*;

Tosca; the *Ring* cycle; *Pagliacci*; *Rigoletto*; *Romeo and Juliet*; *Billy Budd*
Recent and Upcoming: *Romeo and Juliet* (Opera San José); *POTUS* (Berkeley Rep); *Hamlet* (Marin Shakes); *Twelfth Night* (Marin Shakes); *Who's Afraid of Virginia Woolf?* (Oakland Theater Project); *King Lear* (Santa Cruz Shakespeare); *The Taming of the Shrew* (Santa Cruz Shakespeare)

First performance: Spoleto Festival, USA Charleston, South Carolina, May 27, 2022

First San Francisco Opera performance: November 5, 2023.

Personnel: 12 principals, 32 choristers (including 18 chorus soloists), 4 dancers, 2 supernumeraries; **50 total**

Orchestra: 2 flutes (1 doubling alto flute, 1 doubling piccolo), 2 oboes (1 doubling English horn), 2 clarinets (1 doubling Eb clarinet, 1 doubling bass clarinet), 2 bassoons, 3 horns, 2 trumpets, 2 trombones, 1 contrabass trombone, 1 timpani, 3 percussion, 1 piano, 1 harp, 40 strings (12 first violins, 9 second violins, 7 violas, 7 cellos, 5 basses); **62 total**

ONE NIGHT
ONLY!

The Elixir of Love *Encounter*

FRIDAY, DECEMBER 1, 2023 AT 7:30PM



SAN FRANCISCO
OPERA

PART OPERA, PART PARTY.
YOU WON'T WANT TO MISS THIS ONE-NIGHT-ONLY EVENT!

Experience a section of Donizetti's *The Elixir of Love* on stage, and then immerse yourself in the raucous world of the opera in a transformed opera house.

TICKETS ON SALE NOW | SFOPERA.COM | (415) 864-3330

Event recommended for ages 21+. All dates, prices, programs, artists, and productions subject to change. Tickets subject to availability. Illustration by Brian Stauffer

In Memoriam

We honor the members of San Francisco Opera we lost this past year.



RON SCHERL

James Bowman, countertenor

An Oxford graduate and a Westminster Abbey chorister, Bowman first attracted attention with Benjamin Britten's English Opera Group in 1967, making his stage debut as Oberon in *A Midsummer Night's Dream*. Vel-

vety timbre and admirable flexibility were expected from the still-relatively new countertenor voice type at the time, but the sheer amplitude of Bowman's voice was astonishing—indeed, unique. In addition, his imposing height enhanced his characterization with all the necessary regality. Among his other early successes was playing the endearing shepherd Endimione in Cavalli's *La Calisto* at Glyndebourne, where his scenes with Janet Baker's Diana were gloriously sung. As Bowman continued to appear with major companies in America (San Francisco Opera as Oberon in 1971, Tolomeo in *Giulio Cesare* in 1982) and in Europe, he repeatedly filled sizeable theaters as easily as more "standard" voice types. He made a significant impact even when appearing with the great Marilyn Horne, his colleague in the United States premiere of Vivaldi's *Orlando Furioso* (Dallas, 1980). Bowman's performances made clear that roles previously assigned to female mezzos and contraltos could be assigned to him and the other countertenors who would eventually follow him. A pillar of the early music scene in Britain and internationally, he also appeared in the world premieres of Britten's *Death in Venice* (Aldeburgh) and Sir Peter Maxwell Davies's *Taverner* (London). His more than 150 recordings cover the gamut of countertenor repertoire. Possessing a famous sense of humor and enormous charm, Bowman was also a cherished adviser for young singers. England's Vache Baroque Festival inaugurated a young artist program named for him in 2021.

Grace Bumbry, mezzo-soprano and soprano

Having won attention as a teenager on "Arthur Godfrey's Talent Scouts," Bumbry became a prized pupil of Lotte Lehmann, who knew that European houses would provide Bumbry with the "big break" she needed. In 1960, at



HANK KRANZLER

only age 23, she made a sensational operatic debut in Paris as Amneris in *Aida*. The entire musical world would learn her name the following year when, as Venus in *Tannhäuser*, she became the first Black artist to perform at the Bayreuth Festival. Stupendously charismatic,

Bumbry won that famously demanding audience with her sumptuous, wide-ranging voice. Her historic triumph at Bayreuth moved the career into high gear, with Bumbry exuding an aura of a bold, glamorously jet-setting diva who sang exclusively star mezzo parts. One of them, *Carmen*, marked her debut in San Francisco in 1966. The following year, she was both Laura (*La Gioconda*) and Lady Macbeth, the latter also a huge success for her in Salzburg and at the Metropolitan Opera. Once she and an equally celebrated American mezzo, Shirley Verrett, began taking on soprano roles, they gave a series of exciting duo appearances, including a San Francisco Opera concert in 1984. Three years later, Bumbry made her final appearance here, starring as Abigaille (*Nabucco*). A favorite in virtually every other prestigious theater, Bumbry documented her artistry extensively, leaving particularly memorable recordings of two signature roles, Verdi's Eboli in *Don Carlo* and Amneris.



ROBERT CAHEN

Soňa Červená, mezzo-soprano

Červená began her distinguished stage career in her native Prague before moving on to the Berlin State Opera. She was a resident lyric mezzo there in 1962, when she was able to escape from East to West Berlin.

That same year she launched a wonderfully varied, two-decade association with San Francisco Opera. Her first season saw her debuting as *Carmen* (mainstage and on tour to Los Angeles) and also singing Azucena in *Il Trovatore* (Los Angeles, San Diego), but it soon became evident that her considerable gifts could leave a greater

mark in important supporting roles. She sang 25 of them here, concluding her tenure during the 1980–81 Season as Flora Bervoix. Very much a chameleon vocally and physically, Červená could transform herself into the sophisticated actress Clairon in *Capriccio*, the imperious Herodias in *Salome*, and the tragic Countess Geschwitz in *Lulu*, but she was just as adept playing more ordinary women, whether Marthe in *Faust*, the Hostess of the Inn in *Boris Godunov*, or Grandmother Buryjovka in *Jenůfa*. Her repertoire of more than 100 roles brought her to the Wexford Festival (where she was reportedly unforgettable as the vicious Kabanicha in *Kát'a Kabanová*). She had a close relationship with Oper Frankfurt, while also appearing at the Bayreuth, Glyndebourne, and Edinburgh festivals, as well as the major companies of Milan, Amsterdam, and Paris. Her later years included appearances as an actress (Hamburg, Prague). Červená was still performing as recently as 2022, in her mid-nineties. In a Czech song (accessible on YouTube), she sings exclusively in chest voice but with great charm and indomitable spirit.



MARTY SOHL

**Graham Clark,
tenor**

Clark's versatility was evident at San Francisco Opera, where he portrayed the dashing Albert Gregor in *The Makropulos Case* (1993), the riotously funny yet sinister Witch in *Hansel and Gretel* (2002), and the drunken

Piet the Pot in Ligeti's superhumanly difficult *Le Grand Macabre* (U.S. premiere, 2004). In performance, conquering superhuman challenges came easily to the English tenor. However exacting the role, he could illuminate it with a brightly penetrating voice and crystalline projection of the text. A former sports teacher, Clark was also a phenomenally skilled physical actor. He made his international reputation in Wagner, particularly at the Bayreuth Festival, where he sang six roles in 16 seasons. His matchlessly venomous Mime in *Siegfried* was also heard in 22 other major houses. He triumphed repeatedly as the Captain (*Wozzeck*), and he proved equally memorable as the venomous Bégearss in the world premiere of John Corigliano's *The Ghosts of Versailles*. In London, Clark earned huge popularity at both London's Royal Opera House and English National Opera. After initially singing a good deal of lyric tenor heroes at ENO, he concluded that his voice lacked "red wine and sunshine" and began con-

centrating on character parts. In addition to six major roles at the Metropolitan Opera, Clark was featured at Milan's Teatro alla Scala, the Opéra National de Paris, and the major houses of Germany, Spain, Belgium, and Israel. When Clark's passing was announced, Royal Opera House Music Director Antonio Pappano hailed him as "a mesmerising [*sic*] stage presence and gifted with a natural exuberance that kept everyone around him positive and always laughing. A star in every way."



MARTY SOHL

**Robert Hale,
bass-baritone**

A native Texan, Hale learned his trade at New York City Opera, where he sang leading bass roles for a decade, beginning in 1967. As Don Giovanni, as well as in bel canto repertoire, Hale rapidly established himself as

an artist of superb vocal, musical, and interpretive resources. Beginning in Wuppertal, Germany, where he sang his first Dutchman in 1978, he began taking on the *Heldenbariton* parts that would bring him great acclaim internationally. Hale was closely identified with both Wotan (San Francisco Opera debut, 1989 *Ring* cycle) and the Dutchman (Metropolitan Opera debut, 1990). In addition to a lengthy association with the Deutsche Oper Berlin, he starred in the major houses of Berlin, London, Vienna, Barcelona, Moscow, and Sydney, among many others. He continued to sing Italian and French roles, including Escamillo in *Carmen*, which marked his return to San Francisco in 1991. Invariably an eloquent, fearless singing actor, he created in-depth physical characterizations. He proved deeply impressive as Duke Adorno in Nikolaus Lehnhoff's definitive 2005 Salzburg Festival of Schreker's rarely heard melodrama *Die Gezeichneten*, one of disappointingly few Hale portrayals on commercial DVD. Fortunately, he can be heard on disc as Wotan in the *Ring*, the Dutchman in *Der Fliegende Holländer*, and Jochanaan in *Salome*. Hale's musicianship and professionalism earned the respect of some of the most distinguished conductors of our time, including Christoph von Dohnányi, Wolfgang Sawallisch, James Levine, John Eliot Gardiner, and Giuseppe Sinopoli. He was a superb colleague, and the aura he communicated offstage was that of a true gentleman.



KEN HOWARD

**Berit Lindholm,
soprano**

Although Swedish soprano Lindholm’s career included successes in Verdi and Puccini, she made her biggest impact in German repertoire. Her voluminous instrument boasted not only an exciting top but also a particularly warm, almost mezzo-like color in the lower octave. Enhancing Lindholm’s vocalism were notable dramatic gifts. The Stockholm native debuted in 1963 at her hometown’s Royal Opera and was already singing internationally by 1966, when London heard her as Strauss’ Chrysothemis in *Elektra*. In 1970, she was San Francisco Opera’s *Siegfried* Brünnhilde, and two years later she and her compatriot Birgit Nilsson shared Sieglinde and Brünnhilde in the Company’s *Ring* (Lindholm’s Metropolitan Opera debut in 1975 was as Brünnhilde, opposite Nilsson’s Sieglinde). Other Wagner successes included starring roles in Chicago and the major houses of Austria, France, Germany, Switzerland, and Spain. Hugely admired at the Bayreuth Festival, Lindholm appeared there from 1967 to 1973. She remained loyal to Stockholm, where prominent among her many successes were role debuts as Isolde and *Elektra*. In addition to her Wagner heroines (which also included Senta, Venus, Elisabeth, Ortrud, and Kundry), she also triumphed repeatedly throughout Europe as Salome. She was one of few singers who performed all three principal female roles in *Elektra*. On disc Lindholm can be heard as Helmwige in the Solti *Ring* and, more prominently, as Cassandre in the first complete recording of Berlioz’s *Les Troyens*. Beloved for her captivatingly down-to-earth personality (she hoped to be remembered chiefly as “a good grandmother”), Lindholm was decorated as one of Sweden’s “Royal Court Singers” in 1976.



**John Priest,
technical director**

In opera, it is often the artists seen and heard onstage or in the pit who earn the adjective “legendary.” That stature is more rarely attained by someone whose gifts are utilized entirely behind the scenes of an opera house. Such a figure was Priest, who made history at San Francisco Opera in 1966 when then General Director Kurt

Herbert Adler hired him as the Company’s first full-time technical director. Current General Director Matthew Shilvoek has noted that “John made an indelible impact in defining the Company we know and treasure today.” Priest earned deep respect for his all-encompassing knowledge of what a major opera company needs to function with optimum efficiency. San Francisco Opera has him to thank for the smooth execution of countless major developments in the Company’s technical operation, including moving the carpentry shop out of the Opera House to make room for offices; the acquisition of the Indiana Street Scene Shop, which consolidated support spaces that the Company had around the city; and the addition of the “Patch” at the back of the Opera House, adding critically needed backstage and office space at the same time that the San Francisco Symphony was moving to Davies Symphony Hall. Priest retired as technical director in 1993 but returned as Opera House Project Coordinator from 1994 to 1998, supervising the move out of the Opera House for seismic retrofit. Throughout his career, Priest was a constant source of inspiration and wise advice for opera professionals across America. His legacy to San Francisco Opera includes his son, Mark Kotschnig, a stagehand since 1996 and a full-time member in the Props department since 2002.



MARTY SOHL

**Gabriele Schnaut,
mezzo-soprano and soprano**

In 1991, when Schnaut made her 1991 American debut at San Francisco Opera as Isolde, it was immediately evident that an important artist had entered the international Wagnerian ranks. The size and richness of Schnaut’s sound impressed as deeply as her authoritative musicianship and galvanizing presence. The German singer had arrived in San Francisco after 15 years of vital experience in major German houses. She began as a mezzo-soprano in 1976, working first in Stuttgart and then in Darmstadt. By 1985 she had moved into dramatic soprano parts, making her mark as Ortrud, Brünnhilde, and Isolde. Schnaut was a greatly admired figure in every leading German house, particularly those of Düsseldorf, Hamburg, and Munich. Her lengthy association with the Bayreuth Festival, which extended from 1977 to 2000, had much to do with sustaining her reputation as one of her generation’s most celebrated Wagnerians. Like Birgit Nilsson before her, Schnaut was also successful as *Elektra*

(Metropolitan Opera, Munich, other major houses), the Dyer's Wife in *Die Frau ohne Schatten* (Metropolitan Opera, Vienna), and the title role of *Turandot*, the latter her only other role in San Francisco (1998) and one she also sang at Lyric Opera of Chicago and at the Salzburg Festival (DVD). In 2008, she moved back to dramatic mezzo-soprano parts, excelling as Kostelnička, Herodias, and Klytämnestra. In addition to Wagner, she can be heard on disc in much 20th-century opera. In contrast to her imperious onstage persona, Schnaut offstage was a vibrant, utterly irresistible human being, whose alluring speaking voice instantly brought everyone around her into her orbit.



IRA NOWINSKI

Renata Scotto,
soprano

Renata Scotto was “an original”—truly an artist quite unlike any other. During her lengthy career she made her own rules, constantly reinventing herself in response to her own artistic interests. The luminous-voiced

young Scotto first gained notice as one of Italy's most beguiling, lyric-coloratura sopranos, appearing at Milan's Teatro alla Scala in 1953, when only 19 (as Walter in *La Wally*, opposite Renata Tebaldi and Mario Del Monaco). Four years later she skyrocketed to stardom replacing Maria Callas in *La Sonnambula* at the Edinburgh Festival. When Puccini roles introduced her to America (Mimì in Chicago in 1960, Cio-Cio-San at the Met in 1965), she illuminated the music by approaching it with a technique securely anchored in *bel canto*. Having debuted in San Francisco with her incomparable Cio-Cio-San (1974), her return engagements displayed exciting evidence of her gradual acquisition of heavier repertoire—the *Trovatore* Leonora, Adriana Lecouvreur, and *Gioconda*. A mezzo role, Massenet's Charlotte, marked her final San Francisco Opera appearance (1985). Scotto, who earned acclaim at virtually every leading American and European house, enjoyed a 22-year association with the Metropolitan Opera, where her many PBS telecasts significantly raised the prevailing standard of operatic acting on television. The Metropolitan Opera, La Scala, Vienna, and London all witnessed Scotto's miraculous development over time from a *leggero* singer to an interpreter of lyric, then spinto and dramatic-coloratura parts. She documented virtually all of her extensive repertoire, whether on LP, CD, or video. In later years, this electrifying, acutely intel-

ligent, passionately committed artist made two new careers, working internationally as both a highly successful director and a sought-after vocal coach.



RON SCHERL

Virginia Zeani,
soprano

In 1957 Romanian soprano Virginia Zeani made operatic history, creating the central role of Blanche de la Force in *Dialogues of the Carmelites* at Milan's Teatro alla Scala. Twenty-five years later she returned to the

Poulenc work as Mother Marie, making her San Francisco Opera debut in that formidable role. One of the most exquisitely beautiful, vocally gifted sopranos of her time, and blessed with exceptional musical curiosity, Zeani sang coloratura, lyric, and spinto parts during her 34 years onstage. Having studied in Bucharest and Milan, Zeani (*née* Zehan) achieved instant stardom in 1948, making her last-minute operatic debut at age 22 singing *La Traviata* in Bologna. Violetta subsequently became her signature role in 648 performances, heard at the Met, London, Vienna, Paris, and the Bolshoi, among many other major theaters worldwide. Zeani's 69 roles extended from Handel's Cleopatra to the gamut of 19th-century heroines (whether in *bel canto*, Verdi, French repertoire, and even Wagner) and numerous 20th-century parts, several of which were written especially for Zeani. She was celebrated in all the major Italian houses and was a particular favorite at Rome's Teatro dell'Opera where she starred in resurrections of Rossini's *Otello* and Verdi's *Alzira*. Sadly neglected by recording companies, Zeani possessed a temperament that didn't lend itself to fighting for professional opportunities. She enjoyed her status as a “connoisseur's singer,” as well as her happy marriage to bass Nicola Rossi-Lemeni. A passionate, inordinately generous, immeasurably warm-hearted woman, Zeani was greatly loved during more than two decades on the voice faculty of Indiana University. ❁

Roger Pines is a contributing writer to Opera News, Opera (U.K.), programs of opera companies internationally, and major recording labels. A faculty member of Northwestern University's Bienen School of Music, he has also been a panelist on the Metropolitan Opera broadcasts' "Opera Quiz" every season since 2006.

1992

Sanford Sylvan portrayed Leon Klinghoffer in *The Death of Klinghoffer*, opera by **John Adams** with libretto by **Alice Goodman**.

PHOTO: MARTY SOHL



Witnesses to History

This season, three of San Francisco Opera's mainstage productions are new works co-commissioned by the Company from composers Mason Bates, Rhiannon Giddens, Michael Abels, Kaija Saariaho, and librettists Mark Campbell, Giddens, Sofi Oksanen, and Aleksis Barrière. This unprecedented proportion of new works to classics to inaugurate the Company's second century is both unprecedented in San Francisco Opera history and supports its long-standing commitment to expanding the operatic repertoire and telling new stories by the leading artists of our time.

Of San Francisco Opera's, to date, 30 commissions and co-commissions, these 12 works inspired by real people—witnesses to history such as Omar ibn Said or Steve Jobs—have transformed actual events into reverberant, communal experiences in ways that only opera makes possible.

1996

Robert Orth as Harvey Milk, **Juliana Gondek** as Dianne Feinstein, and **Gidon Saks** as Mayor George Moscone in *Harvey Milk*, opera by **Stewart Wallace** with libretto by **Michael Korie**.

PHOTO: RON SCHERL



2005

Gerald Finley as J. Robert Oppenheimer in *Doctor Atomic*, opera by **John Adams** with libretto by **Peter Sellars**.

PHOTO: TERRENCE MCCARTHY

2000

Frederic von Stade as Mrs. Patrick de Rocher and **Susan Graham** as Sister Helen Prejean in *Dead Man Walking*, opera by **Jake Heggie** with libretto by **Terrence McNally**.

PHOTO: KEN FRIEDMAN



2007

Andrew Shore as Ulysses S. Grant and **Dwayne Croft** as Robert E. Lee in *Appomattox*, opera by **Philip Glass** with libretto by **Christopher Hampton**.

PHOTO: TERRENCE MCCARTHY

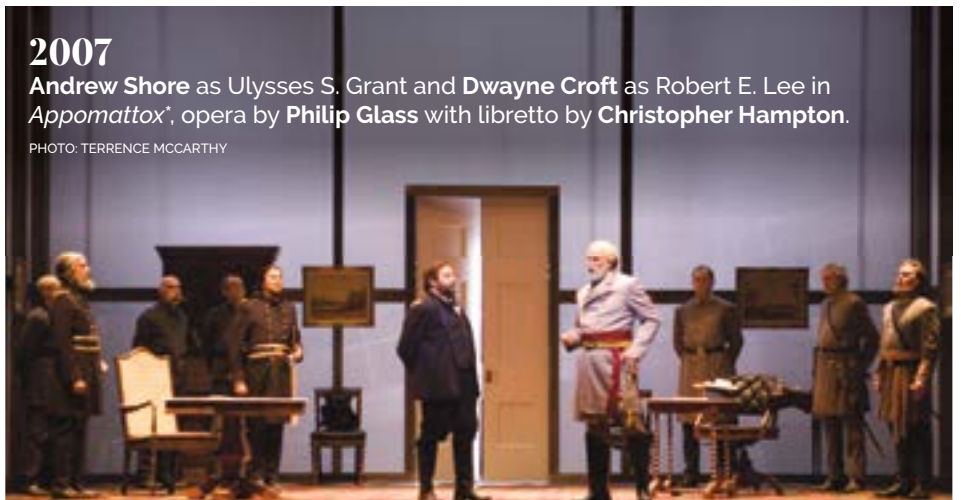

2011

Thomas Hampson as Rick Rescorla in *Heart of a Soldier*, opera by **Christopher Theofanidis** with libretto by **Donna Di Novelli**. PHOTO: CORY WEAVER



2022

Amina Edris and **Gerald Finley** as the title roles in *Antony and Cleopatra*, opera by **John Adams**.

PHOTO: CORY WEAVER

2013

Nathan Gunn as Yeshua (Jesus) and **Sasha Cooke** as Mary Magdalene in *The Gospel of Mary Magdalene*, opera and libretto by **Mark Adamo**.

PHOTO: CORY WEAVER

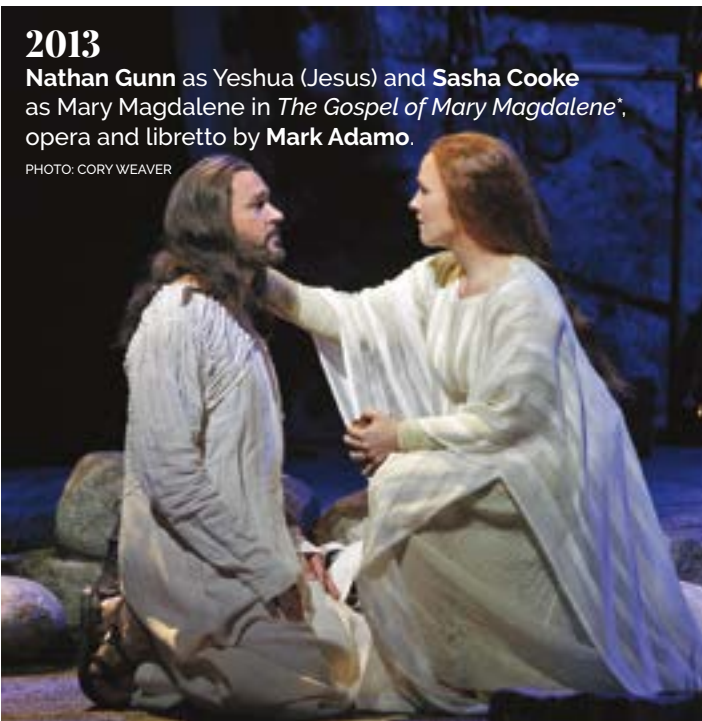

2023

Daniela Mack as Frida Kahlo, **Alfredo Daza** as Diego Rivera, and **Yaritza Véliz** as Catrina in *El último sueño de Frida y Diego*, opera by **Gabriela Lena Frank** with libretto by **Nilo Cruz**.

PHOTO: CORY WEAVER

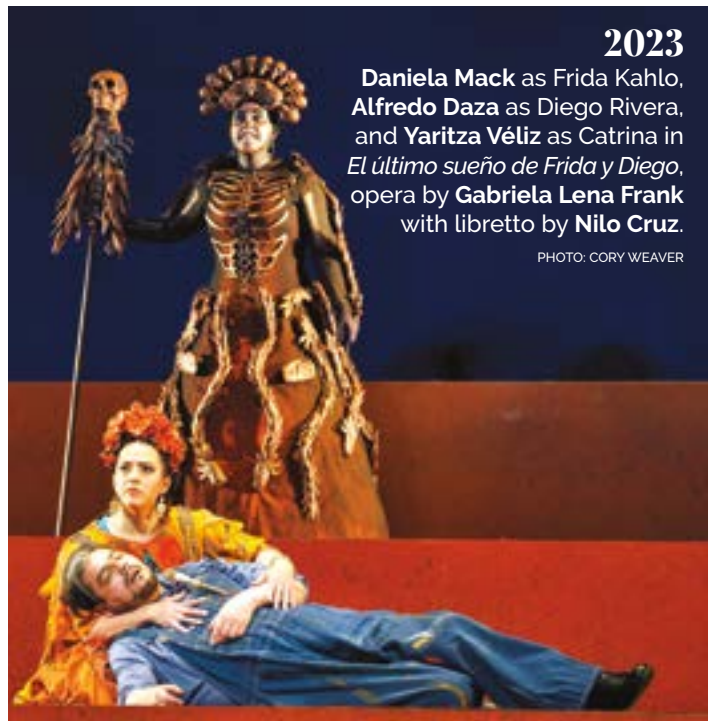

2017

J'Nai Bridges as Josefa Segovia and **Julia Bullock** as Dame Shirley in *Girls of the Golden West*, opera by **John Adams** with libretto by **Peter Sellars**.

PHOTO: STEFAN COHEN



2023

John Moore as Steve Jobs in *The (R)evolution of Steve Jobs*, opera by **Mason Bates** with libretto by **Mark Campbell**.

PHOTO: CORY WEAVER

2023

Jamez McCorkle as Omar ibn Said in *Omar*, opera by **Rhiannon Giddens** and **Michael Abels** with libretto by **Rhiannon Giddens**.

PHOTO: CORY WEAVER/LA OPERA



Your Guide to San Francisco Opera at the War Memorial Opera House

WELCOME! WE'RE SO PLEASED YOU'RE HERE.

CONNECT TO SAN FRANCISCO OPERA after the performance! Follow us on Instagram, Facebook, YouTube, and TikTok @sfopera for your insider's look!



COAT CHECK

Check your coat at the north and south ends of the Main Lobby. For the safety and comfort of our audience, large bags are strongly discouraged and are subject to search.

DINING

CAFES: Enjoy a variety of sandwiches, snacks, and refreshments
Café Express (Lower Level, Open 2 hours before curtain)
Dress Circle Lounge (Level 3, South, Open 1 hour before curtain)

RESTAURANTS: Dine pre-show or reserve a table for intermission.

Prelude at The Opera House • Lower Lounge

Prelude at the Opera House (formerly known as The Café at the Opera) offers a changing seasonal buffet (including brunch) and elevated à la carte dishes.

North Box Restaurant and Bar • North Mezzanine Level

Overlooking the magnificent main lobby, North Box Restaurant offers California cuisine with global influences and is an ideal destination for pre-performance and intermission dining.

Restaurants are open two hours prior to performances.

Reservations are strongly recommended.

Reserve a table online at sfopera.com/dine or email

operahousepreorder@ggcatery.com,

or call (415) 861-8150 (email preferred over phone).

PRE-ORDER!

Avoid lines during intermission by pre-ordering beverages and snacks with a food and beverage server upon your arrival at any point of service.

SAN FRANCISCO OPERA SHOP

Take home a memento! Located in the South Mezzanine lobby, the Opera Shop sells branded merchandise, jewelry, books, and gift items. The Shop is open 90 minutes before performances, at intermissions, and afterward. All proceeds benefit San Francisco Opera.

ALL ARE WELCOME. HELP US MAKE SURE EVERYONE HAS A WONDERFUL EXPERIENCE!

- Turn off all electronic devices during the performance, including digital watches and cell phones. We ask this out of respect for the artists and for everyone in the theater enjoying a live, in-the-moment experience.
- Take photos before or after the performance, during intermission, or during the bows, and leave cameras and recording devices off during performances.
- Enjoy food and drinks, purchased onsite pre-show and during intermission, before entering the theater. You may bring drinks into the theater, but please be mindful of your fellow patrons.
- As a courtesy to those who may have fragrance allergies, please avoid wearing perfume or cologne.
- Get to know and enjoy this wonderful community of opera lovers. Say hello to one another pre-show, at intermission, or leaving the theater.

Management reserves the right to remove any patron creating a disturbance.

FIRST AID STATION

Our First Aid Station is located on the South Lower Level. In case of emergency, please ask the nearest usher to assist you.

ACCESSIBILITY

San Francisco Opera is committed to providing easy access for all of our patrons. If you need assistance for a future performance, please contact the Opera Box Office prior to your visit so that we can ensure your comfort.

FOR PATRONS USING WHEELCHAIRS, San Francisco Opera offers wheelchair-accessible seats at a range of prices. All entrances at the War Memorial Opera House are wheelchair accessible. Wheelchair-accessible stalls in restrooms can be found on all floors (except the Main Lobby and 5th floor Balcony levels). Accessible drinking fountains are located on all floors except the Balcony Level.

LARGE-PRINT CAST SHEETS AND SYNOPSES

Visit the North Lobby coat check for large-print versions.

LISTENING DEVICES

Assistive listening devices are available at the North Lobby coat check. ID deposit required.

LIVE TITLES: TEXT-TO-VOICE SUPERTITLES

Headsets that provide a spoken version of the supertitles are available at the North Lobby coat check.

OPERA GLASSES

See the action up close and rent a pair of opera glasses for \$5 at the North Lobby coat check. ID deposit is requested. Credit card only.

LOST AND FOUND

Items may be turned in or claimed at the North coat check during the performance. All unclaimed items are delivered to the War Memorial Performing Arts Center at 401 Van Ness Ave., Room 110, (415) 621-6600 (8 AM-5 PM, Monday-Friday).

RESTROOMS

Restrooms are located on all levels of the Opera House except on the Orchestra Level (Main Lobby).

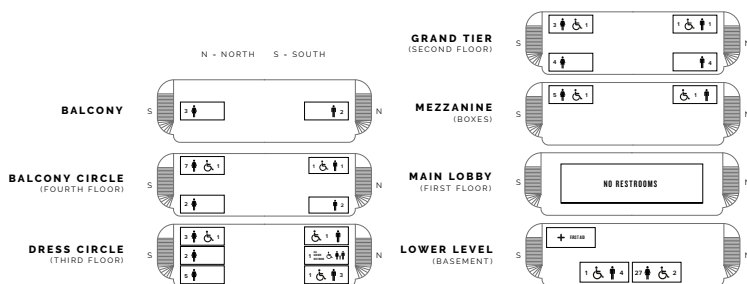

IMPROVING YOUR SAFETY
Meet Your Civic Center Ambassadors!



RIDESHARE

Direct your rideshare service to pick up and drop off using the white loading zone at 455 Franklin Street (located behind the Opera House).

TAXI SERVICE

Patrons desiring a taxi after a performance should come to the Grove Street Taxi Ramp located on the south side of the Opera House. Taxis cannot be guaranteed as service is based on availability of licensed taxis. Please note the Taxi Ramp is not staffed.

SAN FRANCISCO WAR MEMORIAL AND PERFORMING ARTS CENTER
WAR MEMORIAL OPERA HOUSE

Owned and operated by the City and County of San Francisco through the Board of Trustees of the War Memorial of San Francisco

The Honorable London N. Breed, Mayor

TRUSTEES

- Thomas E. Horn, *President*
- Gorretti Lo Lui, *Vice-President*
- Sakurako Fisher
- Stanlee Ray Gatti
- Judge Quentin L. Kopp (Ret.)
- Maryam Muduroglu
- Joyce Newstat
- Paul F. Pelosi
- Lieutenant General Michael A. Rocco, USMC (Ret.)
- Diane B. Wilsey
- Brenda Wright

Kate Sofis, *Managing Director*
 Rob Levin, *Assistant Managing Director*
 Elizabeth Murray, *Managing Director Emerita*

SAN FRANCISCO WAR MEMORIAL AND PERFORMING ARTS CENTER
WAR MEMORIAL OPERA HOUSE EXIT DIAGRAM

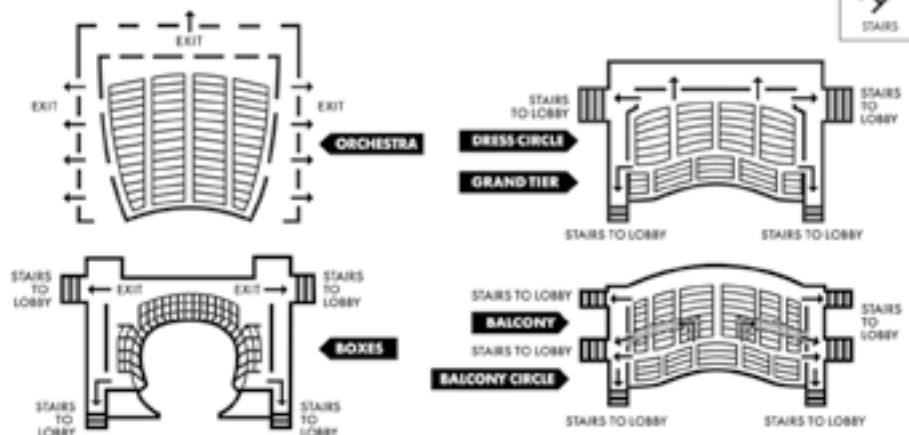

PATRONS, ATTENTION PLEASE! FIRE NOTICE: Please note the nearest exit. In an emergency, follow any lighted exit sign to the street. **WALK**, do not run, to the nearest exit. Disabled patrons, proceed to nearest elevator lobby and await assistance.

The San Francisco War Memorial acknowledges that we are on the unceded ancestral homeland of the Ramaytush Ohlone who are the original inhabitants of the San Francisco Peninsula. As guests, we recognize that we benefit from living and working on their traditional homeland. We wish to pay our respects by acknowledging the ancestors, elders, and relatives of the Ramaytush Community and by affirming their sovereign rights as First Peoples.

Administration

Matthew Shilvock

Tad and Dianne Taube General Director

Eun Sun Kim

Caroline H. Hume Music Director

Jennifer Good

Managing Director: Production

Gregory Henkel

Managing Director: Artistic

Michael Simpson

Managing Director: Administration/Chief Financial Officer

Lee Helms

Director of Innovation Programs

Julia Inouye

Director of Communications

Georgi Kelly

Chief Philanthropy Officer

Troy Smith

Director of Marketing

Theresa Von Klug

Chief Operating Officer

David Gockley, *General Director Emeritus*

ADMINISTRATION

FINANCE

Christopher Tom, *Controller*

Jess G. Perry, *Senior Budget Manager*

Mingsy Yan-Lau, *Senior Accountant*

Linda Rodriguez, *Accounting Manager*

Gracie Tang, *Senior Accountant*

Whitney Ward, *Payroll Administrator*

INFORMATION SERVICES

Paul Goetz, *Systems Administrator*

Daniel Rivera-Quezada, *Network Support Engineer*

Sara Lee, *Programmer/Analyst*

Susan McConkey, *Consultant*

HUMAN RESOURCES

Timmy Yuen, *Human Resources Manager*

Paulette Piedad, *Human Resources Generalist*

ARCHIVES

Barbara Rominski, *Director of Archives*

ARTISTIC

CHORUS DIRECTION

John Keene, *Chorus Director*

Fabrizio Corona, *Associate Chorus Master*

ARTISTIC AND MUSIC PLANNING

Zackery Hayhurst, *Artistic Planning Manager*

Ilana Rainero-de Haan, *Music Planning Manager*

John Churchwell, *Head of Music Staff*

Vivian Wang,

Music Planning Associate & Opera Librarian

Valentina Simi, *Artist Services Coordinator*

Justin Benard,

Assistant to the Managing Director: Artistic

MUSIC STAFF

Aaron Breid, **César Cañón**, **John Churchwell**,

Edo Frenkel, **Bryndon Hassman**, **Andrew King**,

William Long, **Robert Mollicone**, **Matthew Piatt**,

Laura Poe, **Kseniia Polstiankina Barrad**,

Bin Yu Sanford, **Stefano Sarzani**, **Brendon Shapiro**,

Peter Walsh, **William Woodard**

Geoffrey Lee, *Ballet Pianist*

LANGUAGE COACHES

Radoslava Biancalana, *Czech*

Anja Burmeister, *German*

Alessandra Cattani, *Italian*

Patricia Kristof Moy, *French*

Lynne Soffer, *English Diction*

SAN FRANCISCO OPERA CENTER

Carrie-Ann Matheson,

Artistic Director, San Francisco Opera Center

Markus Beam,

General Manager, San Francisco Opera Center

Jayne Diliberto, *Opera Center Scheduler*

COMMUNICATIONS

Jeffery McMillan, *Public Relations Director*

Teresa Concepcion, *Communications Manager*

DEVELOPMENT

Tabitha Rowell, *Director of Development*

Donna Batson, *Director of Institutional Giving*

Lisa Bordachar,

Director of Prospect Research and Strategy

ANNUAL GIVING

Roya Clune, *Director of Annual Giving*

Alek Shrader, *Annual Giving Officer*

INDIVIDUAL AND LEADERSHIP GIVING

Jen Amato, *Leadership Giving Officer*

Tom Mulder, *Senior Individual Giving Officer*

Alondra Orellana, *Senior Individual Giving Officer*

Gabriel Tanguay Ortega,

Senior Individual Giving Officer

Jacqueline Hammel, *Individual Giving Officer*

Kate Wood, *Individual Giving Officer*

Maude Engström, *Legacy Giving Associate*

Maita Eyzaguirre, *Development Associate: Strategy*

Johann Josen, *Development Associate: Stewardship*

SPECIAL EVENTS

Karman Ferrell Pave, *Director of Special Events*

Katie Cagampan,

Associate Director of Special Events

DIVERSITY, EQUITY AND COMMUNITY

Ryan Marchand,

Director of Diversity, Equity and Community

Christabel Nunoo, *Education Development Manager*

Cole Thomason-Redus, *Educational Content Curator*

Chelbi Harvin-Dickens,

Community Engagement Coordinator

Anthony Aguilar, **Vivienne Alcantar**,

Joshua Raoul Brody, **Marcelle Dronkers**,

Katherine Issele Pitre, **Sven Olbash**,

Jacob Russel-Snyder, **Christopher Street**,

Cole Thomason-Redus

Teaching Artists

EXECUTIVE OFFICES

Jordan Amann, *General Director's Associate*

Rachael Smith,

Executive Assistant to the Music Director

Celestine Ratsch-Rivera,

Assistant to the Executive Offices

Elena Park, *Strategic Advisor*

MARKETING

Chi-Hsuan Yang,

Associate Director of Analytics and Strategy

Michael Bragg, *Marketing Manager, Digital Content*

Tyler Cervini,

Marketing Manager, Digital & Acquisition

Alyssa Feskanin,

Marketing Manager, Email and Digital

Jen Fingal, *Marketing Manager, Brand and Loyalty*

Sophia Nguyen,

Senior Marketing Coordinator, Brand and Loyalty

Farrah Hammond, *Marketing Manager*,

Engagement and Partnerships

Emma Saperstein, *Marketing Coordinator*

Bill Murray, *Marketing Manager, Web and E-Commerce*

Adam Snellings, *Art Director*

Katy Zolfaghari, *Creative Project Manager*

BOX OFFICE

Jessica Fauver, *Box Office Manager, Treasurer*

Rebecca Page,

Medallion Society Concierge Manager,

Assistant Box Office Manager

Jennifer Pollack,

Group Sales Manager, Assistant Treasurer

Charles McGraw, **Christopher Mark**,

Assistant Treasurer

Emily Tilles,

Subscriptions Manager, Assistant Treasurer

Roberto Bonilla, *Phone Room Sales Manager*,

Subscriber Representative

Dale Whitmill, *Subscriber Representative*

Jing Bentley, **Adrienne Chu**, **Marilyn Duran**,

Julia Grizzell, **Kyle Minor**, **Yma Munoz**,

Patron Services Personnel

FRONT OF HOUSE

Jamye Divila Largent, *House Manager*

Marialice Dockus, *Head Usher*

Rodney Anderson, Sy Auerbach, Marcelo Barbero, Armando Benutto, Stuart Bousel, Jan Brown, Danica Burt, Wendy Chang, Frank Chow, Kathy Dere, Martin Dias, Dave Doering, Jonathan Drogin, Mel Dufort, Bill Flanagan, Christine Ford, Jorge Gonzalez-Rodriguez, Chip Heath, Kate Juliana, Elaine Kawasaki, Kathleen Keeler, Eileen Keremitsis, Helen Kim, Ryszard Koprowski, Chris Largent, Bill Laschuk, Sharon Lee, Leland Leong, Marilyn Leong, Sadie Li, Julia Livesey, Lenore Long, Doug Luyendyk, Michael Mak, Dina Marshalek, Manuel Martinez, Leontyne Mbele-Mbong, Sam Mesinger, Alicia Morales, John Morris, Timm Muldoon, Dale Nedelco, Beth Norris, Jeff Norris, Jan Padover, Julie Peck, Christine Plowright, Robert Remple, Bill Repp, Robyn Sandberg, Allen Sawyer, Kelly Smith, Stephanie Somersille, Kumi Stanfield, Melissa Stern, Theresa Sun, Claire Tremblay, Richard Wagner, Steve Weiss, Tom Wong, May Yasui, Elaine Yee

Ushers

Ginny Lackner, Bob Nelson,

Volunteer Usher, 50+ years of service

Hui Ming Wu, *Show Maid*

OPERA SHOP

Jay Stebley, *Retail Manager*

Susan Montana, *Assistant Manager*

MUSIC OPERATIONS

Matthew Buckman, *Director of Music Operations*

Kali Wilson, *Associate Music Operations Director*

Noelle Romelfanger,

Senior Music Operations Associate

Cameron Daly, *Music Operations Associate*

Kip Cranna, *Dramaturg Emeritus*

ORCHESTRA

Tracy Davis, *Orchestra Manager*

Kevin Myers, *Orchestra Operations Manager*

Carrie Weick, *Orchestra Librarian*

Krishna Montmorency, *Assistant Orchestra Librarian*

PATRON OPERATIONS

David Odenkirchen,

*Director of Patron Operations
and Revenue Management*

Jess Levy, *Associate Director of Patron Data*

Alix Josefski,

Associate Director of Donor Services

Sarah Benjamin, *Patron Data Assistant*

Chivly Krouch, *Donor Records Coordinator*

Amir Magid, *Donor Benefits Coordinator*

Mark Wladika, *Web Development Manager*

PRODUCTION

*Senior Production Staff Member

PRODUCTION ADMINISTRATION

Jeremy Patfield,

*Director of Production Operations & Media**

Paul Dana,

Support Services Coordinator

Sylvia Jiang,

Production Finance Assistant

Ellen Presley,

Special Projects Manager

Celine Strouts,

Production Operations Manager

AUDIO

Doug Mitchell,

Head of Audio/Video

Ziggy Tomcich,

Assistant Head of Audio/Video

CARPENTRY

David Hatch, *Head of Carpentry*

Mark Baumann, *Assistant Head of Carpentry*

Christopher Davis, *Wilsey Center Head*

COSTUME DEPARTMENT

Daniele McCartan, *Costume Director**

Jai Alltizer, *Costume Shop Manager*

Charlotte Brockman, *Production Accountant*

Galen Till, *Senior Production Supervisor*

ELECTRICS

Leon Parsons, *Head of Electrics*

Michael Anderson,

Assistant Head of Electrics

Russell E. Adamson III,

Lighting and Projection Systems Administrator

FIGHT DIRECTION

Dave Maier, *Fight Director*

LIGHTING

Justin Partier, *Lighting Director**

David Tkach, *Assistant Lighting Designer*

Daniel Friedman, *Assistant Lighting Designer*

Sasha Finley, *Lighting Intern*

Natalia Carlson, *Hemsley Lighting Intern*

MEDIA

Jodi Gage, *Media Producer*

PROPERTIES

Lori Harrison,

Head of Properties

Frederick Wielandt,

Assistant Head of Properties

REHEARSAL

Marin Venturi,

*Rehearsal Department Director**

Savannah Criswell, *Rehearsal Administrator*

Jacob Zdunich, *Rehearsal Coordinator: Personnel*

Liz R. Ray, *Rehearsal Coordinator: Administration*

Heather Kelly-Laws, *Rehearsal Assistant*

SCENE SHOP

John Del Bono, *Scene Shop Foreperson*

Steve McNally, *Scenic Artist in Charge*

STAGING STAFF

Darin Burnett,

*Production Stage Manager**

Darin Burnett, Jennifer Harber,

Jayne O'Hara, Thea Railey,

Stage Managers

Ian Andrew Askew, Jose Maria Condemi,

E. Reed Fisher, Jennifer Harber,

Dan Wallace Miller,

Roy Rallo, Morgan Robinson,

Assistant Stage Directors

Collette Berg, Jonathan S. Campbell,

Megan Coutts, Jayme O'Hara,

Thea Railey, Anna Reetz,

Assistant Stage Managers

Colm Seery, *Dance Master*

TECHNICAL DIRECTION

Erik Walstad, *Technical and Safety Director**

Ryan O'Steen, *Production Manager**

Lawren Gregory, *Assistant Technical Director*

Scott Cavallo, *Assistant Technical Director*

WARDROBE

Tony Gorzycki, *Head of Wardrobe*

Cynthia Fusco, Carol Horaitis,

Robert Horek, David McKain,

Wardrobe Assistants

WIG, HAIR, & MAKEUP

Jeanna Parham,

Department Head of Wigs, Hair, and Makeup

Christina Martin,

Assistant Department Head of

Wigs, Hair, and Makeup

Dr. Myron Marx, *Company Medical Adviser*

Seyfarth Shaw LLP, *Counsel*

Armanino LLP, *Independent Public Accountants*

UCSF doctors:

Dr. George Rutherford,

Dr. Mark Almond,

Dr. Robert Harrison,

Dr. Sanziana Roman,

Dr. Clark Rosen

Asero Insurance Services, *Insurance Brokers*

Cory Weaver, *Official Photographer*

Yamaha is the Official Piano of San Francisco Opera

Pianos supplied by Piedmont Piano

2023-24 Artists

PRINCIPAL ARTISTS

Julie Adams *^
 Hadleigh Adams *^
 Roberto Alagna *
 Andrea Alderman
 Angela Arnold
 Javier Arrey
 Zhengyi Bai *^
 Barry Banks
 Joseph Barron
 C. Michael Belle
 Gabrielle Beteag *^
 David Bizic *
 Angel Blue
 Aleksey Bogdanov *^
 Aleta Braxton *
 Bille Bruley *
 William Lee Bryan
 Cheryl Cain
 Sarah Cambridge *^
 Victor Cardamone *^
 Maire Therese Carmack *
 Arturo Chacón-Cruz *^
 Sarah Coit
 Sasha Cooke
 Christopher Craig *
 Johanne Daniel
 Claire de Sevigne *
 Camilo Delgado Diaz **
 Ashley Dixon *^
 Ruxandra Donose
 Melissa Dufort *
 Marina Dumont **
 Jessica-Elisabeth *
 John Fluker *
 Julie Fuchs *
 John Fulton
 Christina Gansch
 Norman Garrett *
 Margaret Genovese
 Rod Gilfry
 Kevin Gino
 Renato Girolami *
 Edward Graves *^
 Calvin Griffin *
 Jongwon Han †
 Stella Hannock
 Earl Hazell
 Julie Hega **
 Jonah Hoskins *
 Vilma Jää **
 Christopher Jackson
 Ernest C. Jackson, Jr. *

Joanna Lynn-Jacobs *
 Michael Jankosky
 Silvie Jensen
 James Johnson ~
 Sydnee Turrentine-Johnson *
 Wilford Kelly *
 Hyona Kim
 Simon Kluth **
 Bojan Knežević
 Laura Krumm *^
 Aleksandra Kurzak
 Judit Kutasi **
 Joseph Lattanzi *^
 Adam Lau *^
 Randy Lee
 Thomas Lehman *
 Christine Lyons
 Daniela Mack *^
 Malcolm MacKenzie
 Jamez McCorkle *
 Jermaine McGhee **
 Liesl McPherrin
 Courtney Miller
 John Moore *
 Thalia Moore *
 Beate Mordal **
 Angela Moser
 Brian Mulligan
 Miles Mykkanen *
 Daniel Okulitch *^
 Simon O'Neill *^
 William O'Neill
 Kenneth Overton
 Andrew Thomas Pardini
 Pene Pati *^
 Amitai Pati *^
 George Petean *
 Chester Pidduck
 Robert Pomakov
 Laurel Cameron Porter
 Nikola Printz *^
 Taylor Raven *^
 Brittany Renee *
 Arianna Rodriguez *^
 Mikayla Sager *^
 Moisés Salazar *^
 Ekaterina Semenchuk
 Lucy Shelton *
 Alek Shrader *^
 Kristinn Sigmundsson
 Anna Simińska *
 Olivia Smith *^
 Whitney Steele

Alexander Taite
 Nicholas Tamagna *
 Rehanna Thelwell *
 Jere Torkelsen
 Lauri Vasar **
 Carlo Vistoli *
 Chloe Vaught *
 Wei Wu *
 Kyle van Schoonhoven *^
 Jesslyn Thomas
 Kwangchul Youn *
 Slávka Zámečnicková **

CONDUCTORS

Michael Christie
 John Kennedy *
 Eun Sun Kim
 Clément Mao-Takacs *
 Christopher Moulds
 Ramón Tebar *

PRODUCTION

Barrie Kosky and
 Suzanne Andrade
 Sir David McVicar
 Simon Stone *

STAGE DIRECTORS

Christopher Alden
 David Alden
 Kevin Newbury
 Roy Rallo
 Peter Relton *
 Tobias Ribitzki *
 Kaneza Schaal *
 Daniel Slater

CHOREOGRAPHERS

Kiara Benn *
 Maxine Braham *
 Timothy Claydon *

KEY:

* San Francisco Opera Debut
 ** U.S. Debut
 * Former Adler Fellow
 † Current Adler Fellow
 ^ Former Merola Opera Program participant
 ~ Solo Dancer
 Cover Artist

Chorus

John Keene, Chorus Director
 Fabrizio Corona, Associate Chorus Master

REGULAR CHORUS

Nadima Avakian	Bojan Knežević *
Buffy Baggott	Elisabeth Rom Lucio
Kathleen Bayler	Liesl McPherrin *
C. Michael Belle	Angela Eden Moser *
William Lee Bryan *	Sally Mouzon
Cheryl Cain	Sarah Nadreau
Janet Campbell	Erin Neff
Alan Cochran	William O'Neill *
Sara Colburn t	Andrew Thomas Pardini *
Edith Dowd	Rachelle Perry
Anders Fröhlich	Phillip Pickens
John Fulton *	William Pickersgill
Kevin Gino *	Chester Pidduck *
Stella Hannock *	Laurel Cameron Porter
Daniel Harper	Valery Portnov
Christopher Jackson *	Carole Schaffer t
Michael Jankosky *	Jonathan Smucker
Silvie Jensen *	Whitney Steele *
Wilford Kelly *	Jesslyn Thomas *
Claire Kelm	Jere Torkelsen *
Crystal Kim *	Andrew Truett

t Chorus member on leave of absence
 * Solo Role

EXTRA CHORUS

Andrea Alderman	Joanna Lynn-Jacobs *
Angela Arnold	Ilanthe Marini
Elizabeth Baker	Zachary Martin
Aleta Braxton *	Michael Mendelsohn
Jennifer Brody	Courtney Miller
Katie Carlson Cartwright	Thalia Moore *
Sara Colburn	Julia Mulholland
Christopher Craig *	Antonio Nagore
Johanne Daniel	Raiña Parks
Clare Demer	Alexander Perkins
Spencer Dodd	Aimée Puentes
Melissa Dufort *	Samuel Rabinowitz
Jessica-Elisabeth *	Leandra Ramm
John Fluker *	Clifton Romig
Margaret Genovese	Fernando Ruiz
Patrick J. Hagen	Chung-Wai Soong
Harlan Hays	Alexander Taite *
Earl Hazell *	Nicole Takesono
Glenn Healy	Taylor Thomas-Thompson
Matt Hidalgo	Patrick Tsoi-A-Sue
Joshua Hughes	Sydnee Turrentine-Johnson *
Ernest C. Jackson Jr. *	Nicolas Vasquez-Gerst
Jawan Jenkins	Chloe Vaught *
Celestí'anna Jordan	Igor Vieira
David Kekuewa	Nick Volkert
Michael Kuo	Miles Ward
Eric Levintow	Jack Wilkins
Benjamin Liupaogo	Jacque Wilson
Matthew Lovell	Daniel Yoder
Joachim Luis	

San Francisco Opera extends its gratitude and appreciation to the following labor organizations whose members, artists, and craftspeople make possible our performances.

American Federation of Musicians, Local 6
 American Guild of Musical Artists, Inc.
 International Alliance of Theatrical Stage
 Employees, Local 16

Theatrical Wardrobe Union, Local 784, I.A.T.S.E.
 Make-Up Artists and Hair Stylists Union, Local 706,
 I.A.T.S.E.

The Art Directors Guild & Scenic, Title and Graphic
 Artists Local 800

United Scenic Artists Local Usa – 829, I.A.T.S.E.
 Box Office and Front of House Employees Union,
 Local B-18



Orchestra

Eun Sun Kim, *Music Director*

FIRST VIOLIN

Kay Stern, *Concertmaster*
Maya Cohon, *Associate Concertmaster* +
Heidi Wilcox,
Assistant Concertmaster
Jennifer Cho
Dawn Harms
Mariya Borozina
Naoko Nakajima
Barbara Riccardi
Dian Zhang
Leonid Igudesman
Jennifer Hsieh
Asuka Annie Yano

SECOND VIOLIN

Jeremy Preston, *Principal*
Martha Simonds, *Associate Principal*
Beni Shinohara, *Assistant Principal*
Eva Karasik
Leslie Ludena
Ka-Yeon Lee
Aya Kiyonaga
Craig Reiss

VIOLA

Carla Maria Rodrigues, *Principal*
Joy Fellows, *Associate Principal* +
Emily Liu, *Acting Assistant Principal* ^
Patricia Heller
Natalia Vershilova
Elizabeth Prior ^
Yi Zhou ^

CELLO

Evan Kahn, *Principal*
Thalia Moore,
Associate Principal
Peter Myers,
Assistant Principal
Nora Pirquet
Emil Miland
Jung-Hsuan Ko
Ruth Lane

BASS

Joseph Lescher, *Principal*
Jonathan Lancelle,
Associate Principal
Shinji Eshima,
Acting Assistant Principal
Evan Hillis ^
Zach Hislop ^

FLUTE

Julie McKenzie, *Principal*
Susan Kang ^
Stephanie McNab

PICCOLO

Stephanie McNab

OBOE

Mingjia Liu, *Principal*
Gabriel Young, *Associate Principal* +
Liam Boisset ^
Books Fisher ^
Wentao Jiang ^

ENGLISH HORN

Liam Boisset ^
Wentao Jiang ^

CLARINET

José González Granero, *Principal*
Joanne Burke Eisler,
Assistant Principal †
Sean Krissman ^
Junghwan Lee ^

BASS CLARINET

Junghwan Lee ^

BASSOON

Rufus Olivier, *Principal*
Daniel MacNeill +
Michael Severance †
Shawn Jones ^

CONTRABASSOON

Michael Severance †
Shawn Jones ^

FRENCH HORN

Kevin Rivard, *Principal*
Keith Green
Brian McCarty, *Associate Principal*
Meredith Brown ^
Phillip Palmore ^
Caitlyn Smith-Franklin ^

TRUMPET

Adam Luftman, *Principal*
Scott Macomber ^
John Pearson +

TROMBONE

Michael Cox, *Acting Principal*
Jeffrey Budin ^
David Ridge

BASS TROMBONE

David Ridge, *Principal*

TUBA/CIMBASSO

Zachariah Spellman, *Principal*

TIMPANI

John Burgardt, *Principal*

PERCUSSION

Patricia Niemi, *Acting Principal*
Victor Avdienko ^

HARP

Annabelle Taubl ^

LIBRARIAN

Carrie Weick
Krisha Montmorency, *Assistant Librarian*

ADDITIONAL MUSICIANS

Bryndon Hassman, *harpsichord*
Yang Lin, *piano*

ORCHESTRA MANAGER

Tracy Davis
Kevin Myers,
Orchestra Operations Manager

† = Leave of absence

+ = Principal for one or more
Summer season operas

^ = Season Substitute

Corps Dancers

Colm Seery, *Dance Master*

Alysia Chang ~
Vincent Chavez
Brett Conway ^
Jamielyn Duggan ^
Marquis Engle
Blanche Hampton ^
Zaria Jackson
James Johnson
Bryan Ketron t
Luke Lazzaro
Felipe Leon
Rachel Speidel Little t
Marlayna Elyse Locklear
Damon Mahoney
Coral Martin

Micah Moch
Christopher Nachtrab ^^
Jekyns Pelaez t
Maxwell Simoes ~
Chiharu Shibata ^^
Marcos Vedovetto ~
Jeffrey Ware
Michael Wells

^ Tenured
t Tenured Dancer
on Leave of Absence
~ Resident Corps
* Solo Role

Supernumeraries

Omar Child Supernumeraries

Jahla Love
Remi Abidoye

Elixir of Love Child Supernumeraries

Aidan Rhys Politza
Brayden Christian

Elixir of Love Supernumeraries

Doug Spradlin

Backstage Personnel

COSTUME SHOP

Jai Alltizer (23), *Costume Shop Manager*
Galen Till (19),

Senior Production Supervisor

Lyre Alston, *Production Supervisor*
Manuel Gutierrez (24),

Production Coordinator

Sally Thomas (24), *Master Tailor*
Amy Ashton-Keller (30), *Master Draper*
Barbara Ebel (15), *Senior Draper*
Santiago Suanes (14), *Men's Draper*
Nika Cassaro, *Draper*
Paula Wheeler (32), *Senior Milliner*
Amy Van Every (39), *Senior Dyer*
Karen Lewis, *Assitant Dyer*
Jersey McDermott (24),

Senior Craftsperson/Shoe Specialist
Emma Lehman, Kristen Tracy (16),
Assistant Cutters

Yui Takenouchi, Taylor Newell,
Kaitlyn Patrick, *First Hand*
Robyn Marsh, Victoria Mortimer,
Costume Assistants

COSTUME TECHNICIANS

Miriam Acosta (26), Karla Fix,
Hoa Fong (25), Gillian Haratani (12),
Haratini (12), Jaya Grace Goheen,
Ashley Granbow, Katherine Griffith,
Meg Horan, Amanda Mitchell,
Sara Morimoto, Mikael Nohai,
Sarah Ellen Smith, Charles Sullivan,
Yesenia Villenasenor, Robert Whitehurst

WARDROBE DEPARTMENT

CORE CREW

Nicolas Chacon
Linda Edwards (25)
Edward Fonseca (12)
Lorraine Lewis (11)
Emma Mueller
Rachell Nichols
Phil Perry (26)
Patrick Sanchez (14)
Don Smith (27)
Scott Stewart (23)
Grisel Torres
Kirsten Tucker (20)

DRESSERS

Paula Barish
Kathleen Blake (11)
Ava Byrd
Ash Cable
Claudia Holaday (44)
Ralph Hoy
Michael Kruzich
Jeffery Larsen
Demetrius Martin
Jennifer O'Neill (11)
Fox Radosevich
Mark Saladino

WIG, HAIR, AND MAKEUP DEPARTMENT

SENIOR WIG ARTISTS

Erin Hennessy (10)
Maur Sela

WIG ARTISTS

Tori Grayum
Gloria Mueller
Sharon Peng
Lindsay Saier

SHOW CALL FOREPERSONS

Consuelo Lopez-Robbins
Christina Martin (11)
Sharon Peng
Tim Santry (32)

PRINCIPAL WIG, HAIR, AND MAKEUP ARTISTS

Melanie Birch (36), Calli Carvajal,
Sarah Coy, Maricela Garcia,
Denise Gutierrez (40), Arina Izadi,
Amber Lauder milk,
Consuelo Lopez-Robbins,
Toby Mayer (32), Lisa Patnoe (32),
Sharon Peng, Maurisa Rondeau,
Tim Santry (32)

SHOW CALL WIG, HAIR, AND MAKEUP ARTISTS

Shana Astrachan,
Vanessa Blanchard Lee,
Kristen Campbell, Calli Carvajal,
Sarah Coy, Tatyana Fateyeva,
Marisela Garcia, Denise Gutierrez (40),
Erin Hennessy (10), Arina Izadi,
Amber Lauder milk,
Consuelo Lopez-Robbins, Letzy Lugo,
Christina Martin (11), Toby Mayer (32),
Gloria Mueller, Naki Mugambi,
Robert Mzarik (17), Leilani Norman,
Lisa Patnoe (32), Sharon Peng,
Jordan Plath, Maurisa Rondeau,
Lindsay Saier, Maur Sela,
Sophie Smith (9), Kimberly Virgen,
Lisa Zomer (24)

SCENE SHOP

Dennis Forry
Christian Martinez
Dylan Maxson
Victor Sanchez (26)

SCENIC ART DEPARTMENT

Lauren Abrams
Jennifer Bennes

CARPENTRY DEPARTMENT

Robert Avery
Neil Biagio
Dominic Casazza (20),
Assistant Key Flyperson
Gabriel Castellani (13),
Automation Key
Michael Chapman (11), *Key*
Dennis Criswell
Paul Delatorre (24), *Key*
Tony Garcia
Karla Hargrave
Greg Harsha (24), *Key*
Geoffrey R. Heron (17)
Geoffrey W. Heron (29), *Key*
Philip Heron, (21),
Automation and Rigging Foreperson
Ed Joe, *Warehouse Foreperson*
Nick Kukielka
Michael Martino
Alex Meyer
Harry Niedzwetzki (31)
John O'Donnell (35), *Key Flyperson*
Enrique Pronio
Michael Ramirez
Ty Russell,
Night Crew Foreperson
James Ryan
Kenneth Ryan (41)
Michael Ryan
Eila Saarni
Gregory Shaff (35), *Key*
Harper Shipley
Cyrus Sindicich
Sean Walden (12)
Randy Walsh (21), *Assistant Key*
Collin Whitfield
Sammy Wong

PROPERTY DEPARTMENT

Scott J. Barringer (23), *Key*
Greta Calvo
Christy Carter
James Eldredge (19), *Shop Mechanic*
Hilary Engelman
Oris Fry
Tim Heaney
Jane Henderson
Patricia Hewett (16), *Assistant Key*
Myron Seth Isaacs (23), *Key*
Mark Kotschnig (21), *Key*
Emilio Lopez
John Matlock, *Assistant Key*
Beth Ozarow (27), *Out of House Key*
Tara Pellack
Sarah Shores (16), *Shop Mechanic*
Morgan Edward Womble-Dahl

ELECTRIC DEPARTMENT

Eugene Ahn (10), *Gel Room*
Juan Aldana (19)
Joni Ben-Yisrael

John Boatwright (36),
House Head Electrician
Ariel Bott, *Assistant Key Stage Left*
Danielle Colburn
Erik Docktor (16), *Projection Programmer*
Amy Domjan, *Layout Electrician*
Stephen Echerd (20)
Will Grunig (21)
Robert Haycock, *Key Stage Right*
Ana Gabriela Hernandez-McKig,
Gel Room
Geoff Heron (14), *Pyro Technician*
Bernard Honigman (24),
Key Light Board Operator
Karen Jine
Brendan Kierans (10),
Electric Shop Foreperson
Sophie Landau
Maria Mendoza (35), *Projection Coordinator*
Jonathan Philpott-Kenny
Lloyd Murphy, *Key Projectionist*
Glenn Quilici, *Assistant Key Stage Right*
Kevin Quintero
Matthew Reynolds
William Rodriguez
Kirt Siders, *Data Administrator*
Andrew Sproule (24), *Key Stage Left*
Jax Steager,
Assistant Key Light Board Operator

AUDIO DEPARTMENT

Emad Dajani
Christine Dumke
Kimberly Griess, *Key*
Tod Nixon, *Key* (25)
Bryan Olson
Claude Bauschinger

MEDIA DEPARTMENT

Bob Hines
Steven Gianfermo
Mitchell Kell, *Video Editor*
Neal Morrison
Elliott Rice
Brian Shimetz
Uwe Willenbacher (15), *Audio Editor*

STUDIO TEACHERS

Donnell Barnes, Carolyn Crimley,
Susan Gill, Rhona Gordon, Dana Gray,
Lua Hadar, Martha Harris, Karen Kindig,
Victoria Northridge

WRANGLERS

Kate Juliana, Liz Pasha, Diana Young

Employees who have served the Company for more than 10 years are listed with their years of service.

AMERICAN
PREMIERE

“The most powerful work
Saariaho has written”

— NEW YORK TIMES

RESILIENCE AT THE EDGE OF TRAGEDY.

Innocence

BY KAIJA SAARIAHO, SOFI OKSANEN,
AND ALEKSI BARRIÈRE

JUNE 1, 7, 12, 16, 18, 21, 2024

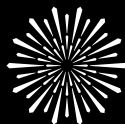

SAN FRANCISCO
OPERA

TICKETS ON SALE NOW | [SFOPERA.COM](https://www.sfopera.com) | (415) 864-3330

All performances feature English supertitles. All dates, prices, programs, artists, and productions subject to change. Tickets subject to availability. Illustration by Brian Stauffer.

San Francisco Opera Orchestra



Kay Stern
Concertmaster



Heidi Wilcox
Assistant
Concertmaster



Jennifer Cho
First Violin



Dawn Harms
First Violin



Mariya Borozina
First Violin

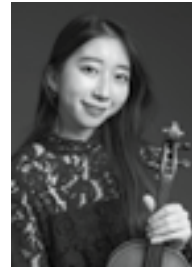

Naoko Nakajima
First Violin



Barbara Riccardi
First Violin



Dian Zhang
First Violin



Leonid Igudesman
First Violin

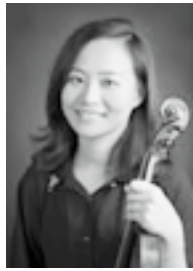

Jennifer Hsieh
First Violin



Asuka Annie Yano
First Violin



Jeremy Preston
Principal
Second Violin



Martha Simonds
Associate Principal
Second Violin



Beni Shinohara
Assistant Principal
Second Violin



Eva Karasik
Second Violin



Leslie Ludena
Second Violin



Ka-Yeon Lee
Second Violin



Aya Kiyonaga
Second Violin

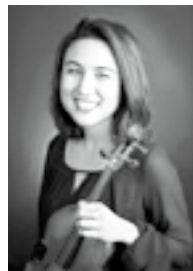

Maya Cohon
Second Violin



Craig Reiss
Second Violin



Heeguen Song
Second Violin[^]



Carla Maria Rodrigues
Principal
Viola



Joy Fellows
Associate Principal
Viola



Emily Liu
Acting Assistant
Principal Viola[^]



Patricia Heller
Viola



Natalia Vershilova
Viola



Elizabeth Prior
Viola[^]



Yi Zhou
Viola[^]



Evan Kahn
Principal Cello



Thalia Moore
Associate Principal
Cello



Peter Myers
Assistant Principal
Cello



Nora Pirquet
Cello



Emil Miland
Cello



Jung-Hsuan Ko
Cello



Ruth Lane
Cello

[^] = Season Substitute

SAN FRANCISCO OPERA ORCHESTRA CONTINUED



Joseph Lescher
Principal
Bass



Jonathan Lancelle
Associate Principal
Bass



Shinji Eshima
Acting Assistant
Principal Bass



Evan Hillis
Bass[^]



Zach Hislop
Bass[^]



Julie McKenzie
Principal
Flute



Susan Kang
Flute[^]



Stephanie McNab
Flute & Piccolo



Mingjia Liu
Principal
Oboe



Gabriel Young
Associate Principal
Oboe

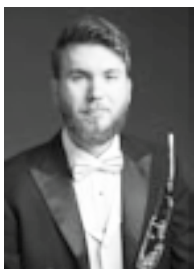

Liam Bosset
Oboe/English Horn[^]



Brooks Fisher
Oboe[^]



**José González
Granero**
Principal Clarinet

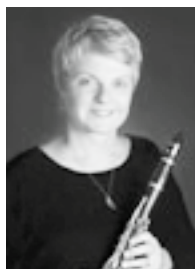

Joanne Burke Eisler
Assistant Principal
Clarinet



Sean Krissman
Clarinet[^]



Rufus Olivier
Principal
Bassoon

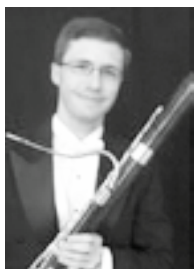

Daniel MacNeill
Bassoon

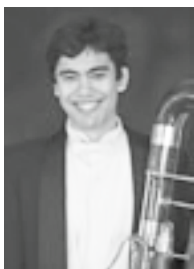

Michael Severance
Bassoon &
Contrabassoon



Shawn Jones
Bassoon/
Contrabassoon[^]



Kevin Rivard
Principal
Horn



Keith Green
Horn



Brian McCarty
Associate Principal
Horn



Phillip Palmore
Horn[^]



**Caitlyn Smith-
Franklin**
French Horn[^]



Adam Luftman
Principal
Trumpet



John Pearson
Trumpet



Scott Macomber
Trumpet[^]



Michael Cox
Acting Principal
Trombone



Jeffrey Budin
Second Trombone[^]



David Ridge
Principal
Bass Trombone



Zachariah Spellman
Tuba/Cimbasso



John Burgardt
Timpani



Patricia Niemi
Acting Principal
Percussion



Victor Avdienko
Percussion[^]



Annabelle Taubl
Acting Principal
Harp[^]

[^] = Season Substitute



Tracy Davis
Orchestra Manager

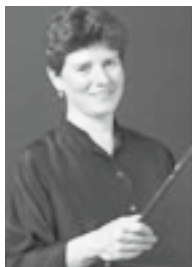

Carrie Weick
Librarian

*Most photos by John Martin.
Not pictured: Wentao Jiang (Oboe),
Junghwan Lee (Clarinet),
Meredith Brown (Horn),
Kevin Myers (Orchestra Operations Manager),
Krisha Montmorency (Assistant Librarian)*

^ = Season Substitute

San Francisco Opera Regular Chorus

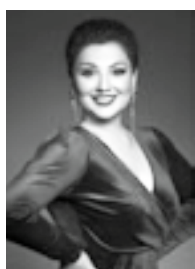

Nadima Avakian
Soprano

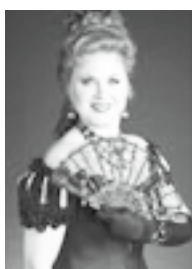

Kathleen Bayler
Soprano

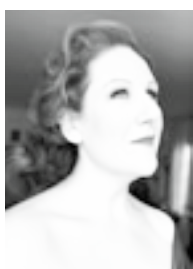

Cheryl Cain
Soprano

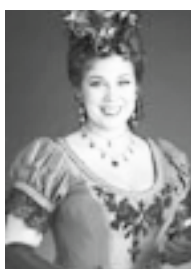

Sara Colburn
Soprano
Leave of Absence

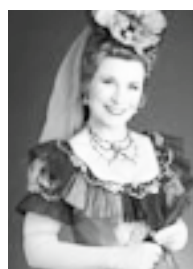

Claire Kelm
Soprano



Crystal Kim
Soprano



Elisabeth Rom Lucio
Soprano



Liesl McPherrin
Soprano



Angela Eden Moser
Soprano

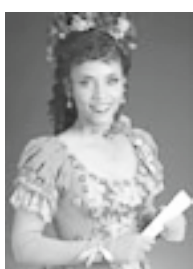

Rachelle Perry
Soprano



Carole Schaffer
Soprano
Leave of Absence

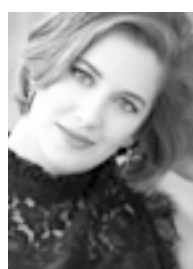

Jesslyn Thomas
Soprano



Buffy Baggott
Mezzo-Soprano



Janet Campbell
Mezzo-Soprano



Edith Dowd
Mezzo-Soprano



Stella Hannock
Mezzo-Soprano



Silvie Jensen
Mezzo-Soprano



Sally Mouzon
Mezzo-Soprano



Sarah Nadreau
Mezzo-Soprano



Erin Neff
Mezzo-Soprano

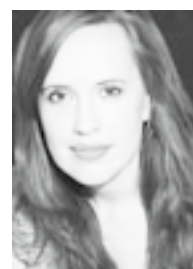

**Laurel Cameron
Porter**
Mezzo-Soprano

SAN FRANCISCO OPERA REGULAR CHORUS CONTINUED



Whitney Steele
Mezzo-Soprano



C. Michael Belle
Tenor



Alan Cochran
Tenor



Kevin Gino
Tenor



Daniel Harper
Tenor



Christopher Jackson
Tenor

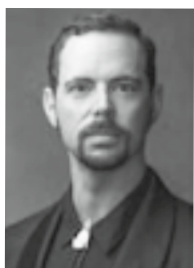

Michael Jankosky
Tenor



Phillip Pickens
Tenor



Chester Pidduck
Tenor



Jonathan Smucker
Tenor



Andrew Truett
Tenor



William Lee Bryan
Baritone



Anders Fröhlich
Baritone



Andrew Thomas Pardini
Baritone



John Fulton
Baritone



Jere Torkelsen
Baritone



Wilford Kelly
Bass



Bojan Knežević
Bass



William O'Neill
Bass



William Pickersgill
Bass



Valery Portnov
Bass

San Francisco Opera Corps Dancers



Jamielyn Duggan



Brett Conway



Blanche Hampton



Bryan Ketron
Leave of Absence



Rachel Speidel Little
Leave of Absence



Christopher Nachtrab



Jekyns Peláez
Leave of Absence



Chiharu Shibata

Most photos by John Martin.

Carole Schaffer by Pamela Dale and Jonathan Smucker by Lisa Keating.

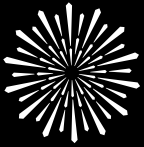

SAN FRANCISCO
OPERA

BRAVO! CLUB
ORPHEUS

**Young
opera
lovers
unite!**



**SPECIAL TICKET OFFERS, ARTIST MEET-AND-GREETS,
EXCLUSIVE EVENTS, AND MORE!**

Your Young Opera Lover's Community

Celebrate with a growing community of new and longtime opera lovers.

BRAVO! Club is your access to special offers and exclusive member events.

Invest in the future of opera as an **Orpheus** BRAVO! Club member and enjoy additional offerings to bring you closer to this incredible art form.

**DONATE TODAY TO UNLOCK YOUR ACCESS
AND CREATE A COLLECTIVE IMPACT.**

Discover more about BRAVO! Club and Orpheus at [SFOPERA.COM/YOUNGPROFESSIONALS](https://www.sfopera.com/youngprofessionals)

SCAN TO JOIN



PHOTOS: DREW ALTIZER PHOTOGRAPHY.

2023 Adler Fellows

As Adler Fellows, emerging singers and pianists receive rigorous individualized coaching as well as opportunities to cover and perform roles in mainstage performances. **Our Adler Friends and Sponsors play a vital role in their training, nurturing the talent and creativity of these budding artists and ensuring they reach their full potential as part of the program.** We are extremely grateful for our Friends of Adler and Adler Sponsor support received between August 1, 2022 and October 2, 2023. For more information about sponsorship opportunities, please call **Donor Services at (415) 565-3212.**



Mezzo-Soprano
GABRIELLE BETEAG
Atlanta, Georgia
Second-year Adler
Sponsored by
Peggy & Boyce Nute



Soprano
ARIANNA RODRIGUEZ
Fairfax, Virginia
First-year Adler
Sponsored by
Helen Berggruen,
for Five Arts Foundation



Tenor
VICTOR CARDAMONE
Pittsburgh, Pennsylvania
Second-year Adler
Sponsored by
Valerie Crane Dorfman



Soprano
MIKAYLA SAGER
Vancouver, British Columbia,
Canada
Second-year Adler
Sponsored by
Anna & Steven Fieler



Tenor
EDWARD GRAVES
Oxon Hill, Maryland
Second-year Adler
Sponsored by
Karin Eames



Tenor
MOISÉS SALAZAR
Santa Ana, California
First-year Adler
Sponsored by
Peggy & Boyce Nute



Bass-Baritone
JONGWON HAN
Seoul, South Korea
First-year Adler
Sponsored by
The Diana Dollar Knowles Fund
for Emerging Artists



Soprano
OLIVIA SMITH
Penticton, British Columbia,
Canada
First-year Adler
Sponsored by
Julie Dickson, Neil & Elsa S. Pering



Pianist/Coach
YANG LIN
Shanghai, China
First-year Adler



Pianist/Coach
MARIKA YASUDA
Williamsburg, Virginia
Second-year Adler
Sponsored by
Karen J. Kubin



Mezzo-Soprano
NIKOLA PRINTZ
Oakland, California
First-year Adler
Sponsored by
James A. Heagy,
in memory of Jayne Heagy

"I strongly believe that every young artist needs to go through this experience, not only to grow as an artist but to also understand the intricacies of the business of opera. The guidance and tools I was provided during the Adler Program have served me and continue to serve me as I navigate my career."
—Amina Edris, soprano

FRIENDS OF THE ADLERS

Chris & Jennifer Brahm
Joyce & William Brantman Foundation
Janet Cluff
Leonard & Marie Collins
Denise M. Cutler
Lisa Erdberg & Dennis Gibbons
Barbara B. Friele
Bernice E. Greene
Joseph H. Harris, Jr.
Peggy Hill
Mr. David S. Hugle & Mr. Haggai Niv
Fred Karren
Drs. Phyllis A. Kempner & David D. Stein
Mr. John E. Lee
Sylvia R. Lindsey
Bernice Lindstrom,
in memory of John W. Lindstrom
Cheryl Samantha & Laurence Lyons
Betty Maddux, *in memory of* Ed Koester
Deborah Marion, Tax CPA, EA
Robert Meadows & Dennis Otto
Mr. Robert B. Mison
Don & Rene Morgan
Alice Ames Morison
Ronald D. Morrison
Paul Nordine
Mr. Glenn H. Reid*
Barbara J. Ross
Bob & Terri Ryan
Deborah & Paul Sagues
Sondra Schlesinger
San Francisco Opera Guild/
East Bay Chapter
Barbara L. Traisman
Moya & Aloysha Verzhbinsky
Ms. Diana Yee
Anonymous

ADLER AFFILIATE SPONSORS

Darla & Richard Bastoni
Peter & Jayne Davis
Dianne A. Fowler
Mary & Craig* Henderson
Fred M. Levin, The Shenson Foundation
Ellen & Paul McKaskle
Ms. Barbara Walkowski
Sheila Wishek

ADLER PROGRAM SPONSORS

Helen Berggruen
The Charles D. & Frances K. Field Fund
Valerie Crane Dorfman
Julie Dickson
Anna & Steve Fieler
Frances K. & Charles D. Field Foundation
James A. Heagy,
in memory of Jayne Heagy
The Diana Dollar Knowles
Fund for Emerging Artists
Karen J. Kubin
Mrs. James K. McWilliams
Peggy & Boyce Nute
Neil & Elsa S. Pering
Anonymous

ADLER PROGRAM ENDOWMENT GIFTS

Phyllis Edwards Scholarship Fund
The Claramae Turner Hoffmann &
Frank Hoffmann Endowment Fund
Ralph R. Michaelis Estate
Bernard & Barbro Osher
Mrs. Edward W. Rosston*
William Randolph Hearst Young Artist Fund

* deceased

San Francisco Opera Guild

LEADERSHIP AND STAFF

OFFICERS

Courtney Labe, *President*
Maryam Muduroglu, *Past President*
Ina Stangenes, *Vice President, Administration*
Kathie Lowry, *Vice President, Associates*
Peggy Hill, *Vice President, Chapters*
Natalia Dalzell-Martinez, *Vice President, DEI & Community Outreach*
Rita Benton Milner, *Vice President, Development*
Cawley Carr, *Vice President, Education*
Afie Royo, *Vice President, Fundraising*
Sigrun Graeff, *Vice President, Marketing*
Katie Colendich, *Secretary*
Belinda Steyer, *Treasurer*
Virginia Ziegler, *Strategic Planning Chair*

HONORARY DIRECTORS

Matthew & Kate Shilvock
David Gockley

STAFF

Susan Malott, *Executive Director*
Caroline Altman, *Director of Education*
Max Morgan-Butcher, *Education Program Manager*
Celeste Camarena, *Program Engagement Coordinator*
Teddy Reich, *Special Events Manager*
Régine Danaé Jackson, *Special Events and Marketing Associate*
Martha Chesley, *Finance Manager*
Siobhan Cullen, *Administrative Assistant*

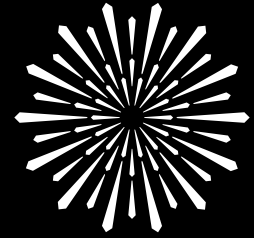

SAN FRANCISCO
OPERA GUILD

San Francisco Opera Guild
gives voice to potential through
education and outreach programs
that bring opera center stage
into the life of the community.

San Francisco Opera Guild is a separate organization from San Francisco Opera and operates under a distinct board of directors. We extend our sincere appreciation to all our event and program supporters and acknowledge the following individuals, corporations, and foundations for their generous support of \$1,000 or more between August 1, 2022 and July 31, 2023. For more information about supporting San Francisco Opera Guild, please contact Susan Malott at (415) 565-3291, smalott@sfoopera.com, or visit our website at sfooperaguild.com.

CORPORATE AND INDIVIDUAL DONATIONS

\$100,000 & ABOVE

Mr. & Mrs. Bill Poland
Diane B. Wilsey

\$25,000 to \$49,999

Accenture
Gordon Getty
Mrs. Arlene Inch
Mr. & Mrs. Franklin P. Johnson, Jr.
Jim & Courtney Labe
Neiman Marcus Group
Denise Littlefield Sobel
TriplePoint Capital
Van Cleef & Arpels
Lisa Zabelle

\$10,000 to \$24,999

Ms. Samantha Chandler DuVall &
Mr. Darren H. Bechtel
Romana D'Angelo Bracco
California Arts Council
Barry & Simi Chehrazhi
Jerome & Thao Dodson
Mr. & Mrs. Dixon R. Doll
First Republic Bank
Claire & Jeff Fluhr
John A. & Cynthia Fry Gunn
Mary Heylin & Timothy J. Marten, M.D.
Ms. Kathy Huber & Mr. Larry Binkley
Karen J. Kubin
Cynthia & Richard Livermore
Jane S. Mudge
Maryam & Oran Muduroglu
The Honorable Nancy Pelosi & Mr. Paul Pelosi
Merrill Randol
Afie Royo
San Francisco Opera Guild
East Bay Chapter
Ms. Maria Manetti Shrem
Roselyne C. Swig
Dr. Jennifer & Mr. Steven Walske

\$5,000 to \$9,999
Jeff & Francesca Amann
AT&T Corporation
Jennifer Bienaimé
Elizabeth & David Birka-White

Dr. Carolyn Chang
Janet L. Cluff
Katie Colendich
Mrs. Newton A. Cope
Olivia Hsu Decker
Mr. & Mrs. Mark Dempster
Dodge & Cox
Ms. Lynne Edminster & Mr. Brian Atwood
Mrs. David Hartley
Karla Haynes
Martha Hertelendy
Brian & Rene Hollins
Mr. Thomas E. Horn
Mr. & Mrs. Don Kagin
Maryjo & Todd Kaplan
Mr. Gregory R. Malin
Elizabeth & Patrick Malkassian
Mr. Jorge Maumer
Teresa & Mark Medearis
Ms. Nancy S. Mueller
Alan & Susan Olsen
Mr. & Mrs. Norman Pease
Pam & Jack Preston
Mrs. Richard & Pamela Z. Rigg
Ms. Stefanie Roumeliotes
Sobia & Nadir Shaikh
Ms. Roberta Sherman
Mary Beth & David Shimmon
Dr. Nellis Smith
Ina & John Stangenes
Christine Suppes
Mr. & Mrs. Tad Taube
Ms. Barbara Walkowski
Yue Wang
S. Shariq Yosufzai & Brian E. James

\$2,500 to \$4,999

A. Akira
Ms. Carol Benz
Stephanie Block
Ms. Barbara Brown
Hon. Willie L. Brown, Jr.
Mr. & Mrs. James Buckley
Hafsa Burt
Jack Calhoun & Trent Norris
Mrs. Lucretia Carney
Mrs. Carolyn Chandler

Anne Cochran
Mr. & Mrs. Seth Dallaire
Jacqueline & Christian Erdman
Jennifer Fearon
Rachel F. Fishman
Mr. & Mrs. James Froeb
Mr. & Mrs. Douglas Goldman
Gretchen & Lee Hansen
Peggy Hill
Leslie & George Hume
Cynthia L. Schreuder Kalev & Ovadia Kalev
Daru Hinch Kawalkowski
Mr. Randall E. Laroche & Mr. David Laudon
Mr. & Mrs. John W. Lindstrom
Mr. & Mrs. Victor Makras
Irena Matijas
Emily Millman
Ms. Deborah Mosser & Mr. Donny MacLean II
Bahya & Gus Murad
Bronwyn Newport-Bradley
Ms. Susan O'Brien
Nazan & Charles Orr
Dr. & Mrs. Mattia Pascolini
Anne & Robert Pedrero
Mr. Ramchandra Rajeshinde
Scott & Elisabeth Roberts
Sylvia & P. Rupert Russell
San Francisco Opera Guild
Marin Chapter
Annie Calonico Schieding
Phoebe & Chris Schreiber
Ms. Komal Shah & Mr. Gaurav Garg
Marcia & Michael Skall
Mr. Frederic H. Smith
Dr. Elisa Stephens
Natalia Urrutia-Hernandez & Israel Hernandez
Nicola & Claudia Volpi
Christopher Wiseman & Eric W. Sleigh
Ms. Toni Wolfson & Mr. Robert Federighi
Chip Zecher

\$1,000 to \$2,499

Navid P. Armstrong
Dina Bandman
Michelle Banks
Robert H. Beadle
Barbara Bessey

Karen & Anton Bruehl
Mr. Mark Calvano
Lynn Chang
Martha Ehmann Conte
Richard & Mary Ann Cuneo
Caely Cusick & Eric Tiret
Amr & Rasha Dessouki
Suzanne Felson
Gary Garabedian
Parisa Ghezlbash
Cynthia L. Schreuder Kalev & Ovadia Kalev
Ms. Krista Giovara
Joel Goodrich
Susan & Eric Johnston
Soozan Hosseinyoun
Jorge Jaramillo
Jennifer Jeffries
Celeste & Mick Bobroff
Nafiseh Lindberg
Carol Liu
Kathy & Dexter Lowry
Magowan Foundation
Susan & James Malott
Susan & Philip Marineau
Rita & James Milner
Stacy Morgan
Parvaneh Nobari
Benjamin Osgood
Julie Park, Van Cleef & Arpels
Susana Sam-Vargas
San Francisco Opera Guild
Peninsula Chapter
San Francisco Opera Guild
Sonoma Chapter
Jackie Shinefield
Kristin Sorensen
Ms. Patricia P. Stephens
Belinda and Randy Steyer
Maureen Sullivan
Anthony & Barbara Tonso
Gioi Tran
Douglas Waggener
Ms. Victoria Weatherford &
Mr. Jordan Gardner
Beatrice & Robert Wood
Lisa Zanze
Samantha Zinober

SAN FRANCISCO OPERA GUILD EDUCATION FUND

The Opera Guild acknowledges with thanks those groups and individuals who have contributed \$2,500 or more in support of San Francisco Opera Guild's Education Fund by July 31, 2023. For information on supporting the Guild's Education Fund, please call (415) 565-3291.

Cheryl & Ralph Baxter	Alfred Hartley	The Malin Family	Joyce Reitman
Romana D'Angelo Bracco	Jane Hartley	Susan & James Malott	Venetta & John Rohal
Karen & Anton Bruehl	James Heagy	Lois Manbert	Diane Rubin
Paula & Bandel Carano	Barbara Henry	Anne Marie Massocca	Deborah Sagues
The Estate of Mrs. Sheldon Cooper	Margaret D. Hill	Kathleen McEligot	San Francisco Opera Guild,
Mary Corroon	Jacquelin H. Hume*	Teresa & Mark Medearis	East Bay Chapter
Beverly Coughlin	Arlene Inch	Karen Merritt	San Francisco Opera Guild,
Ena & Mark Cratsenburg	Katie & Claude Jarman	Virginia Miller*	Marin Chapter
Olivia Hsu Decker	Mrs. Mark O. Kasanin	Susan Mooradian	San Francisco Opera Guild,
Carol & Dixon Doll	Diana Kissil & John Cullison	Mary Louise Myers	Peninsula Chapter
Delia Fleishhacker Ehrlich*	Karen J. Kubin	Susan O'Brien	Ann Simpson
Bettye Poetz Ferguson Foundation	Joan & John Lavorgna	Elizabeth Pfau*	Claire Collins Skall*
Anna Freiman	Cynthia Livermore	Maria Pitcairn*	Susan Tamagni
Ann & Daniel Girard	Eileen D. Ludwig*	Mary & Bill Poland	
Katharine Hanrahan*	Cathy & Angus MacNaughton	Ursula Ralph	

*Deceased

CHARLOT D. MALIN SAN FRANCISCO OPERA GUILD EDUCATION FUND

We express deep appreciation to the following groups and individuals who have made gifts of \$500 or more by July 31, 2023 in memory of Charlot D. Malin, Past President and a leader of San Francisco Opera Guild. For information on how to contribute to this fund, please contact Susan Malott at (415) 565-3291, smalott@sfopera.com, or visit sfopera.com/charlotmalinfund.

Steve & Maura Abernathy	Sue Firestone	Nicola Luisotti	Deborah Sagues
Elizabeth Birka-White	Claire Fluhr	Susan & James Malott	San Francisco Opera Guild,
Kristy Brabec	Malin Giddings	John McQuaid	East Bay Chapter
Erik Breivik	Ann & Daniel Girard	Gene & Richard Morey	John Shea
Barbara Brown	Daniel & Inger Golob	Christina Noren	Mai Shiver
Martha Chesley	Sigrun Graeff	Bernard & Barbro Osher	Sarah Somberg
Shannon & Dan Cronin	Rong Hu	John & Sherry Peterson	Kimberlee Stryker
Suzy Kellems Dominik	Arlene Inch	Bill & Mary Poland	Swartz Foundation
Sean Dowdall	Cynthia Schreuder Kalev	Junius & Rose, Reuben LLP	Barbara Traisman
Lynne Edminster	Juanita Kizor	Karen Richardson	Natalia Urrutia-Hernandez
Jennifer Emerson	Nina Klotz	Karen Ann Richardson Family Foundation	

IN-KIND DONATIONS

A16	Epi Center MedSpa	Maisons Marques & Domaines	Rita and James Milner
Acquerello	Renaissance Esmeralda Resort & Spa	Marchesa	San Francisco Museum of Modern Art
Afie Royo	Farah Makras	Marcia and Michael Skall	San Francisco Opera
American Conservatory Theater	The Fine Arts Museums of San Francisco	María Castellucci	San Francisco Symphony
Andrew GN	fnrch	Mark and Kim Dempster	Santa Fe Opera
Arrow&Branch	Four Seasons Resort Punta Mita	Mark Nelson Designs	Scharffenberger Cellars
Asian Art Museum	Harris Restaurant	McCalls Catering & Events	Seligman Family Foundation
Berkeley Symphony	Haute Living	Megan Silletti O'Block	Shreve & Co.
Bip Apollo	House of Prime Rib	Mohsen Moazemi	Silicon Valley Shakespeare
Blueprint Studios: Event Design	Ines Jaibi, Paris Dior	Mr. & Mrs. Soheil Saadat	Simi Chehrazi
California Symphony	International Orange at Marin	Napa Valley Festival Association	SkinSpirit Skincare Clinic and Spa
Canyon Ranch Woodside	J. Riccardo Benavides	Neiman Marcus San Francisco	Smuin Ballet
Castellucci Napa Valley	J. Riccardo Benavides Event Styling	New Conservatory Theater	Soirée Valet
Caymus Vineyards	Jim and Courtney Labe	Niku Steakhouse	St. Regis San Francisco
Cheree Berry Paper & Design	JSX	Nob Hill Gazette	The Honorable Willie Brown, Jr.
Christopher Wiseman and Eric Sleigh	Julia Kelly	Oakland Ballet	The New York EDITION
Claremont Club & Spa - A Fairmont Hotel	Kameron Ghiasi, CPA	Opera San Jose	The Palm Court at RH
Connie Wyatt	Katie Colendich	Opus One Winery	The Shotgun Players
The Contemporary Jewish Museum	Kokkari	Original Joe's	TheatreWorks Silicon Valley
Darioush	Burns & Associates Fine Printing	Promontory Winery	Timothy Adams Chocolates
Drew Altizer Photography	Livermore Valley Opera	Richard and Pamela Rigg	Town & Country
Duckhorn Vineyards	Luminous Minds	Rigg Estate Vineyards	Viking River Cruises

More than 75,000 Bay Area families, students, and teachers experience the excitement of opera with a variety of educational and community engagement programs presented through the combined efforts of San Francisco Opera, San Francisco Opera Guild, and the Merola Opera Program.

Merola Opera Program

Merola Opera Program is dedicated to the development of the finest young operatic talent into professional artists of the highest caliber. Merola operates in close collaboration with San Francisco Opera but is an independent nonprofit organization, responsible for its own fundraising. Graduates of the Merola Opera Program include Leona Mitchell, Ailyn Pérez, Patricia Racette, Nadine Sierra, Karen Slack, Elza van den Heever, Carol Vaness, Deborah Voigt, Zheng Cao, Joyce DiDonato, Susan Graham, Dolora Zajick, Brian Jagde, Stuart Skelton, Noah Stewart, Rolando Villazón, Thomas Hampson, Quinn Kelsey, Lucas Meachem, Patrick Summers, and numerous other opera luminaries. Merola is the future of opera. Please visit us at merola.org.

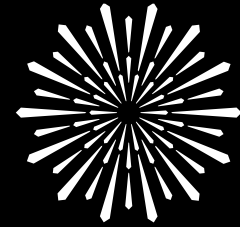

MEROLA
OPERA PROGRAM

BOARD OF DIRECTORS

OFFICERS

Patrick Wilken, *Chairman*
Dr. James Cross, *President*
Barbara Bruser Clark,
Immediate Past President
Jayne C. Davis, *Vice Chairman*
Ruth Uchimura, *Vice President*
Christopher Wiseman,
Vice President
Stephen Zilles,
Vice President
Robert B. Jacoby, *Treasurer*
Jeanne Dorward, *Secretary*

DIRECTORS

Robert H. Beadle
Adam Arthur Bier
Jennifer Brahm
Camille Chan
Michael Colbruno
Dr. James Cross
The Hon. Marie Bertillon Collins
George Crow
Michael Darnaud
Aaron Fan
Beatrice Gomory
Mary Henderson
Sylvia R. Lindsey
Lindsay MacDermid

Dr. Myron Marx

Donald L. McGee
Robert B. Mison
Carlos Penikis
Dr. Pamela Zell Rigg
Dr. David D. Stein
Carol A. Weitz
Susan York
Dennis Zhang

EMERITUS DIRECTORS

Mary Sue Bizzarri
Donna L. Blacker
Peggy Dennis
David Hugle
Dr. Joan B. Kelly
Blanche Germain Streeter
Anita Weissberg

ADMINISTRATION

Jean Kellogg, *Executive Director*
Tracy Grant, *Director of Institutional & Individual Giving*
Edith Grossman, *Social Media Manager*
Lauren Hewitt, *Artists' Services Manager*
Cindy Ho, *Bookkeeper*
Nancy E. Petrisco, *Director of Advancement*
Jacob Zimmer, *Patron Relations Manager*
MonaLisa Pomarleanu, *Marketing & Development Assistant*
Mark Shattuck, *Director of Finance & Administration*
Carla Befera, *Public Relations Consultant*
Scott Holman, *Graphic Design*
WE INC. Marketing, Kara Whittington & Sarah Owens,
Marketing Consultant

SAN FRANCISCO OPERA CENTER STAFF

Carrie-Ann Matheson, *Artistic Director*
Markus Beam, *General Manager*

We extend our sincere appreciation to all donors and acknowledge the following individuals, foundations, and corporations for their generous gifts totaling \$1,000 or more made between October 1, 2022 and July 12, 2023, in support of the Merola Opera Program. For more information about supporting the Merola Opera Program, please contact (415) 936-2324, email info@merola.org, or visit our website at merola.org.

\$1,000-\$2,499

INDIVIDUALS

Steven Abbott
Dr. Vincanne Adams
Theodore & Sophie Aldrich
Mr. Clyde Allen
Ms. Linda Barrett
Mr. & Mrs. Joel Bean
Miss Carol Benz
Dr. Roy C. Bergstrom
Ms. Lucia Bogatay
Ms. Brooke Bourland
Mrs. Romana Bracco
Mr. Martin S. Checov &
Mr. Timothy J. Bause
Raymond & Minnie Chinn
Mrs. Beverly Coughlin
Michael Darnaud & Jodi Klein
Dr. Philip & Mrs. Elnayne Dauber
Mr. James F. Dean
Peggy & Reid Dennis
Ms. Lenora Desmas
Keith Doerge
Evamarie Doering & Robert Munday
Mr. Peter Felleman
Ms. Pamela D. Ferris
Mr. & Mrs. Hugh W. Foster
Barbara B. Friede
Bernice Greene
Ms. Theresa Hallinan
Joseph H. Harris Jr.
*in memory of Joseph H. Harris &
Margaret A. Harris*
Patrick Hitchcock
Wilma Horwitz
Ms. Andrea G. Julian
Anne & Jeffrey Katz
Ms. Jean Kellogg
Ms. Eiko Kikawada
Mr. Sven Kjaersgaard
Joan Shelbourne Kwansa
Kathe & Ben Lange
Ms. Myra K. Levenson
Mr. Roy Levin & Ms. Jan Thomson
Ms. Eugenia Loken
Mr. William Lokke
Mr. George Lucas &
Mr. Tom Rothgiesser
Deborah Marion, Tax CPA, EA
Ms. Maura Markus

Patrick McCabe
John & Tessa Melvin
Mr. & Mrs. Donald G. Michener
Mr. Robert B. Mison
James A. Noe III
Dr. & Mrs. Hans Orup
Nancy Petrisco & Don Beckham
Suzanna G. Pollak
Ms. Susan K. Prather
Ms. Merrill Randol
Mr. & Mrs. John Renard
Mr. & Mrs. Paul A. Renne
Dr. Andrew Rombakis
Carl Schaper
Ms. Freda Scott & Mr. Jason Danielson
J. H. Silveira, M.D.
David L. & Barbara G. Sloss
Roselyne Chroman Swig
Ms. Kimberly Twesme
Mr. Kimberly M. Webb &
Mr. Richard R. Rossi
Ms. Ann L. Williamson
Mr. Christopher E. Wiseman &
Mr. Eric W. Sleight
Ms. Shirley Woo &
Mr. David Rosenfeld
Diana C. Yee
Mr. David Zebker
Anonymous

FOUNDATIONS

Delta Sigma Theta Sorority—
San Francisco Alumnae Chapter

\$2,500-\$4,999

INDIVIDUALS

Amici Di Merola
Adam Arthur Bier & Rachel Bier Lem
Ms. Langley Brandt
Karen Broido
Dr. & Mrs. Melvin Cheitlin
Mr. Hugh J. Coughlin
Valerie Crane Dorfman
Dr. James Cross & Mr. Charles Antonen
Mrs. Denise Cutler
Arienne Dar
Ms. Jeanne Dorward
Mr. Robert A. Ellis
Roberta & Mark Emerson

Beatrice & Paul Gomory
Michael A. Harrison &
Susan Graham Harrison
Mr. Fred Hartwick
Dr. John L. Herbert
Greer & Thayer Hopkins
Mr. Robert Jacoby &
Ms. Jennifer Baik
Mr. Michael H. Kalkstein &
Ms. Susan English
Drs. Joan B. & James Kelly
Ms. Nelda Kilguss
Karen J. Kubin
Miss Renee O. Leap
Mrs. Nancy Donnell Lilly
Ms. Sylvia R. Lindsey
Mr. & Mrs. Daniel J. Mardesich
Myron Marx & Cora Yang
Mr. Donald L. McGee
Ellen & Paul McKaskle
James R. Meehan
David Miller
Roland Montemayor
Cathy & Howard Moreland
Anne L. Morton
Mrs. Pamela Murdock
Scott & Andrea Nagelson
Mr. Glenn H. Reid *
Mrs. Barbara J. Ross
Mr. Paul Sack
Miss Dorothy Schimke
Mr. Steven Shladover
Barbara Sonnenblick
Dr. & Mrs. W. Conrad Sweeting
Ruth Uchimura
Steven D. Goldby & Anita Weissberg
Mr. Dennis Zhang

FOUNDATIONS

Five Arts Foundation
Port of Oakland
San Francisco Opera Guild
East Bay Chapter

\$5,000-\$9,999

INDIVIDUALS

Robert H. Beadle
Ms. Camille Chan
Carlyn Clause & Alexander L. Brainerd

Mr. Michael Colbruno
Dr. & Mrs. William R. Crain
Drs. John & Lois Crowe
Tim Dattels & Kristine Johnson
Mary Foote
Miss Ursula Grunfeld
Mr. Lawrence A. Kern
Dr. & Mrs. John Lavorgna
Eve & Niall Lynch
Jean & Lindsay MacDermid
Betty Maddux
Midge & Shireen Mansouri
Carlos Penikis
Bob & Terri Ryan
Jeannie Sack & Jordan Sachs
Dr. Jack & Betty Schafer
Dr. David D. Stein &
Dr. Phyllis A. Kempner
Moya Verzhbinsky
Mr. Patrick Wilken & Mr. David Dickson
Ms. Faye Wilson
Susan York
Mrs. John A. Zderic
Stephen & Connie Zilles
Anonymous

\$10,000-\$14,999

INDIVIDUALS

Norby Anderson
Darla & Richard Bastoni
James Scott Bays
Janet Cluff
The Hon. Marie Bertillon Collins &
Mr. Leonard Collins
George & Susan Crow
Peter & Jayne Davis
Stephen Duscha & Wanda Lee
Graves
John L. Garfinkle
Priscilla & Keith Geeslin
James Heagy,
in memory of Janey Heagy
Mr. David Hugle & Mr. Haggai Niv
Mr. John Lee
Mr. Paul D. Nordine
Drs. Richard & Pamela Rigg
Bruce & Fran Walker
Mrs. Carol A. Weitz

FOUNDATIONS

The Henry W. & Nettie Robinson
Foundation
Sack Family Fund

\$15,000-\$24,999

INDIVIDUALS

In Memory of Cameron Waterman III
Jennifer & Chris Brahm
Barbara Bruser & Richard Clark
Bernice Lindstrom
Ms. Amy Roth & Mr. Robert Epstein
Diane B. Wilsey
Mr. & Mrs. A. Lee Zeigler

FOUNDATIONS

The Ces Butner Horizon Beverage
Charitable Fund

GOVERNMENT

Grants for the Arts

CORPORATE

Amazon

\$25,000-\$49,999

INDIVIDUALS

Ms. Amy Roth & Mr. Robert Epstein
Leslys Vedder,
in memory of James Forrest Vedder

FOUNDATIONS

Yvonne & Edgar Baker Fund
The Bernard Osher Foundation

\$50,000-\$99,999

FOUNDATIONS

Eloise Bouye Foundation
Crankstart
Frances K. & Charles D. Field
Foundation

GOVERNMENT

National Endowment for the Arts

* deceased

IN-KIND DONORS

Arietta Wine • Bella Grace Vineyards • Boeger Winery • Jennifer & Chris Brahm • Castellucci Napa Valley • Culinary Excellence • Eric Ross Winery
Fitness SF • GoodMills Family Winery • Hafner Vineyard • Huston Grand Opera • Lynnmar Estate • James Noe III • Nove Vineyards • Music Exchange
Drs. Richard & Pamela Rigg • Rigg Estate Vineyards • Carol Weitz • Wild Diamond Vineyards

CORPORATE MATCHING GIFT DONORS

Amazon • Chevron Corp • Credit Suisse • LinkedIn • Union Bank Of California

MEROLA LEGACY SOCIETY

The Merola Legacy Society honors those who have included Merola Opera Program in their will, trust, or other estate plans.
For more information on how you can support Merola Opera Program through your estate planning, please call **(415) 936-2312**.

Legacy Society Updated List

Anonymous
Ken & Barbara Adams
Mr. & Mrs. David Anderson
Kathleen H. Barr
Mr. James Bays
Robert H. Beadle
Maurice & Mary Sue Bizzarri
Donna Blacker
Joanne R. Bourland
Mr. & Mrs. Christopher Bowen
Ms. Agnes Chen Brown
Mr. Donald Buhman & Mr. Wray Humphrey
Russell P. Chappell
Donna Chazen
Maureen Clarke
Cartyn Clause & Alexander L. Brainerd
Janet Cluff
Mr. Michael Colbruno
Jose Maria Condemini
Dr. James Cross & Mr. Charles Antonen
Mr. & Mrs. George L. Crow Jr.
Mr. Gerald F. Currier & Mr. Cleveland M. Smith
Peter & Jayne Davis
Mr. Cesar L. De Joya, Jr.
Mr. & Mrs. James F. Dean
Mr. Stephen Drewes
Mr. & Mrs. Vernon Dwelly
Dr. Ranveig N. Elvebakk & Mr. Thomas Farren
Roberta & Mark Emerson

Mary & Tom* Foote
Mr. Milton J. Mosk* & Mr. Thomas E. Fouch
Mario Fracchia
Barbara B. Friede
Joseph & Antonia Friedman
Magda Gabali
Mr. John Garfinkle
Ms. Pamela George
Elaine Gerstler & Booker Holton
Mrs. Rolf Gille
Diana Lum & Dave Gomberg
Beatrice & Paul Gomory
Ms. Tracy Grant & Ms. Mélanie Grant
Ursula Grunfeld
Dr. & Mrs. John G. Gurley
Mr. James Heagy
Mr. David Hugle & Mr. Haggai Niv
Ms. Marian Huntoon
Dagmar L. Jamison*
Joanie Juster
Mrs. Jeannie Kaufman
Ms. Jean Kellogg
Drs. Joan B. & James Kelly
Eiko Kikawada
Ms. Ludmila Kisseleva-Eggleton & Mr. Peter Eggleton
Ken Kolby
Ms. Barbara F. Kral
Mrs. Barbara Graham Kreissler
Joan Shelbourne Kwansa

Olive Lawton
John Lee
Ms. Marcia Leonhardt
Bernice Lindstrom
Jean & Lindsay MacDermid
Betty Maddux
Mr. & Mrs. Daniel J. Mardesich
Deborah Marion, Tax CPA, EA
Myron Marx & Cora Yang
Ms. Denise E. Mauldin
Chris McCrum
Bill Medigovich
Ms. Christine Miller & Mr. Gary Glaser
Mr. Robert B. Mison
D. G. Mitchell
Cathy & Howard Moreland
Ms. Camille Morishige
Thelma Morris
Albert L. Mosher
Mr. & Mrs. Michael A. O'Hanlon*
Brenda Osborne
Frances Quittel
Mr. Glenn H. Reid*
Mr. Robert Robertson
Dr. Andrew Rombakis
Peter & Bettina Rosenblatt
Louise A. Russell
Kenneth Ruta*
Bob & Terri Ryan
Jeannie Sack & Jordan Sachs

Debra R. Schoenberg
Ms. Marilyn G. Seiberling
Jean A. Sherlin
Natalie O. Shuttleworth
David L. & Barbara G. Sloss
Ms. Sue Sommer*
Nancy Soper*
Dr. David D. Stein & Dr. Phyllis A. Kempner
Ms. Blanche Germain Streefer
Dr. Sam Thal*
Miss Carol Tomlinson
Mr. & Mrs. James S. Tunnell
Mr. & Mrs. Herman Victor
Mr. Albert J. Vizinho
Doug & Dawn Von Qualen
Ms. Gladys Wagman*
Bruce & Fran Walker
Mrs. Barbara Wanvig
Mr. Kimberly M. Webb & Mr. Richard R. Rossi
Mr. Patrick Wilken
Ms. Ann L. Williamson
Susan York
Ms. Heather Young
Mrs. John A. Zderic
Mr. & Mrs. A. Lee Zeigler
Mr. & Mrs. Stephen Zilles

* Deceased

TRIBUTES

Merola Opera Program wishes to express its sincere appreciation to all donors who have made memorial and honorary donations between October 1, 2022 and July 31, 2023.

IN HONOR OF

Joanne Bourland
Margaret & Reid Dennis
David Hugle & Haggai Niv

Sylvia Lindsey

Robert Mison

Nancy Petrisko

David Stein & Phyllis Kempner

IN MEMORY OF

Maureen Clarke

Maria Callas Jesus

Dr. David Larson

Joan Morris

Duane E. Phillips

Henry W. Robinson &

Nettie Robinson

Kenneth Ruta

Cameron Waterman III

Zheng Cao

MEROLA OPERA PROGRAM ENDOWMENT

The Merola Opera Program acknowledges with thanks those groups and individuals who have established or support the following endowment funds, which provide lasting tributes and generate continual support for developing the artists of the future.

Kurt Herbert Adler—Merola Endowment Fund

Amici di Merola Fund

The Anthony I. Balestrieri Endowment Fund

Richard J. Bartlett Memorial Fund

Jean E. Bennett, Jr. Fund

Blair Scholarship Fund

John S. Brooks Memorial Fund

Florence Bruce Fund

Bruser Family Fund

Carlton F. Bryan Fund

Betty Cable Fund

Annette Campbell-White, in honor of Zheng Cao

Zheng Cao Opera Fund

Cooper Endowment Fund

Darwin Memorial Fund

Reid and Peggy Dennis Endowment Fund

Grace A. Diem and Alice E. Siemons Endowment Fund

Oreste J. di Muro Endowment Fund

In Memory of Jean Donnell Fund

The Philip L. Eaton Endowment Fund

Querita Eybel Endowment Fund

Mr. and Mrs. A. Barlow Ferguson Endowment Fund

I. P. Patrick Gallagher Fund

Nicholas and Mary Ann Gannam Endowment Fund

L. Henry Garland Memorial Fund

John L. Garfinkle

Al Garren Fund

Richard and Rhoda Goldman Study Grant Support Fund

Donna Lee Grassman Memorial Fund

Gary Griffith Memorial Endowment Fund

Gropper Memorial Fund

Anneliese Gruenberg-Bremer Fund

Otto Guth Fund

Mark Haffner Apprentice Coach Fund

In Memory of James T. Heavey Fund

Elaine Henderson Endowment Fund

George Hoffman Endowment Fund

David S. Hugle and Haggai Niv Endowment Fund

The Jacobs Family Trust

Franklin and Catherine Johnson

In Memory of Peter G. Kavantjas Endowment Fund

Drs. Phyllis A. Kempner and David D. Stein Endowment Fund

Leona Gordon Lowin Memorial Fund

Lotfi Mansouri Apprentice Director Fund

Sandra McCabe Fund

Meltzer Family Memorial Fund

Merola Members Endowment Fund

The Vivienne E. Miller Scholarship Fund

Albert L. Mosher and John E. McCormick AIDS Memorial Fund

Milton J. Mosk and Thomas E. Fouch Endowment Fund

Vija Hogvard Nadai Endowment Fund

Verna Osborne Fund

The Bernard Osher Foundation Career Grant Endowment

Mary A. Powell Career Grant Fund

In Honor of Leontyne Price Endowment Fund

Rusty and Mike Rolland Fund

Charles Rolfe, M.D. Endowment Fund

Marie Louise Rosenberg Memorial Endowment Fund

Gerald B. Rosenstein Fund

Mary Roy Fund

Schick Memorial Fund

James H. Schwabacher, Jr. Fund

The Shenson Family Fund

Richard Strauss Endowment Fund

Margery Tede Endowment Fund

Sam H. Thal Trust Fund

Blanche Theobom Trust Fund

Dickson Titus III Fund

Alma Brooks Walker Memorial Fund

Bruce Walker and the Chisholm Foundation,

in honor of Leontyne Price

Frank W. and Matilda O. Weymouth Living Trust Fund

The Merola Opera Program also extends its most sincere appreciation to all those contributors who helped meet our annual income needs through gifts of \$1 to \$999.

* deceased

Lineage

BY GENERAL DIRECTOR MATTHEW SHILVOCK

I like to say that opera is a participatory sport. If we are doing our job, you the audience should feel like you are not just observing something on stage, but you are actually a part of it, emotionally connected to the stage. That is part of the extraordinary potential of opera. We breathe through these stories collectively, and the emotional intensity of the artists onstage melds with our own emotional experiences.

That concept of opera as participation came into particular relief a few weeks ago. Rhiannon Giddens, the co-composer and librettist of *Omar*, joined us for a day of rehearsals, jetting in both from preparations for her tour as artistic director of the Silk Road Ensemble, and from primary source research at the University of North Carolina. As Rhiannon has done in the other cities that have produced *Omar*, it is imperative to her that she prepare the cast, chorus and company for what it means to bring this opera to life, and, to dance.

And dance we did! Rhiannon led us on an hour-long square-dancing workshop, with techniques, music, and calls that tied back directly to early 19th-century North Carolina. As Rhiannon shared, by connecting to these traditions, she was able to take us back to glimpse the cultural traditions that Omar ibn Said might have experienced himself—social dance forms that, like Omar’s writings, were a way of retaining identity amidst the oppression of slavery.

At the core of Rhiannon’s music are the deep-rooted traditions of North Carolina, carrying forth the artistry of musicians like Joe Thompson (1918-2012), one of the last proponents of the Black string band tradition and himself carrying forward a lineage from pre-Civil War music. Through these lineages are contributions of Black Americans to the square-dancing tradition including the



KRISTEN LOKEN

caller—a mainstay of American dance culture for at least two hundred years. The caller helps to keep the energy of the dance high, allowing it to be created in real time.

And that is what happened in our large rehearsal room. On an uncommonly sweltering day in the city, Rhiannon paired us up and taught us the-basic dance steps, teaching us to create just enough pressure with our hands, such that each couple supports each other in beautiful equilibrium. Then the couples joined into fours, the fours became eights, and the eights became sixteens, the dance becoming more and more communal. And then, with Rhiannon calling, suddenly the whole room was one big circle—maybe sixty of us—promenading, handing off to each other around the circle, and eventually dancing in a huge snaking line that coiled up in a spiral before simultaneously unwinding on itself. Sixty people, a whole community, completely in sync with each other.

These dances represent a deep and complex history: they are shaped by the horrors of slavery, but are also expressions of hope and community. Being invited to participate in this workshop was a profoundly impactful opportunity to step into and reflect on this complex and traumatic history. The group’s singular focus bound us together and reminded us of our collective responsibility to each other. For me, it was also a beautiful example of the kind of cultural intelligence we are working to build into all of our spaces and work at San Francisco Opera.

The Opera House can and should be a place where we gather in community with each other. *Omar* is an extraordinary opportunity for us to invite new communities, particularly members of the African Diaspora and members of the Muslim faith, into the experience of an opera that connects us to both the pain and the joy of our shared history together. 🌱

CONNECT WITH MATTHEW VIA X, INSTAGRAM, AND EMAIL.



@MATTHEWSHILVOCK



MATTHEW_SHILVOCK

MATTHEW@SFOPERA.COM



Il Trovatore
BY GIUSEPPE VERDI

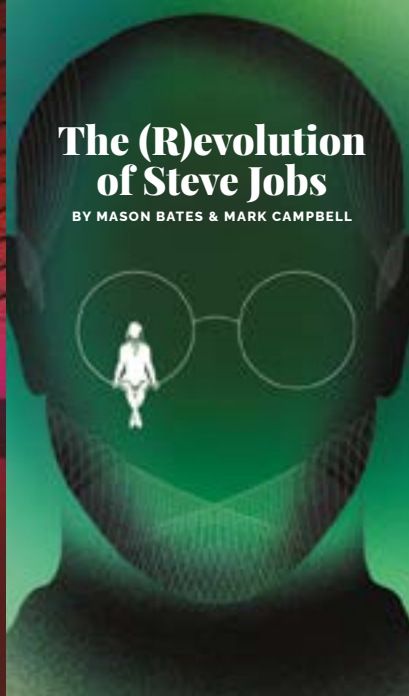

The (R)evolution of Steve Jobs
BY MASON BATES & MARK CAMPBELL



Lohengrin
BY RICHARD WAGNER



Omar
BY RHIANNON GIDDENS & MICHAEL ABELS



The Elixir of Love
BY GAETANO DONIZETTI



The Magic Flute
BY WOLFGANG AMADEUS MOZART

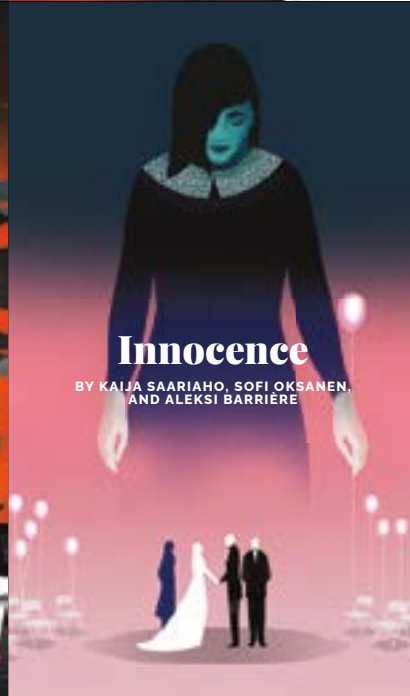

Innocence
BY KAIJA SAARIAHO, SOFI OKSANEN,
AND ALEKSI BARRIÈRE

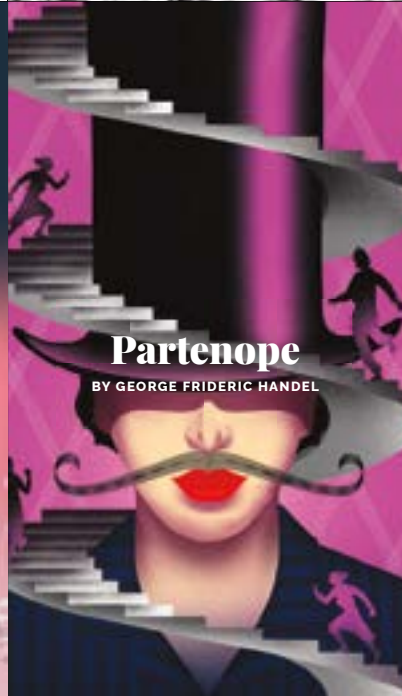

Partenope
BY GEORGE FRIDERIC HANDEL

The Future of Opera Continues in the 2023–24 Season

SUBSCRIBE TODAY FOR GREAT SEATS AT THE BEST PRICES
TICKETS AVAILABLE NOW!
LEARN MORE [SFOPERA.COM](https://www.sfopera.com) OR CALL (415) 864-3330

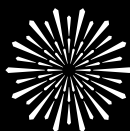

SAN FRANCISCO
OPERA

Astonishing orange

