

JUNE 3-JULY 1, 2023

2022-23 CENTENNIAL SEASON | SFOPERA.COM

encore

# Madame Butterfly

BY GIACOMO PUCCINI



SAN FRANCISCO  
OPERA

100  
YEARS

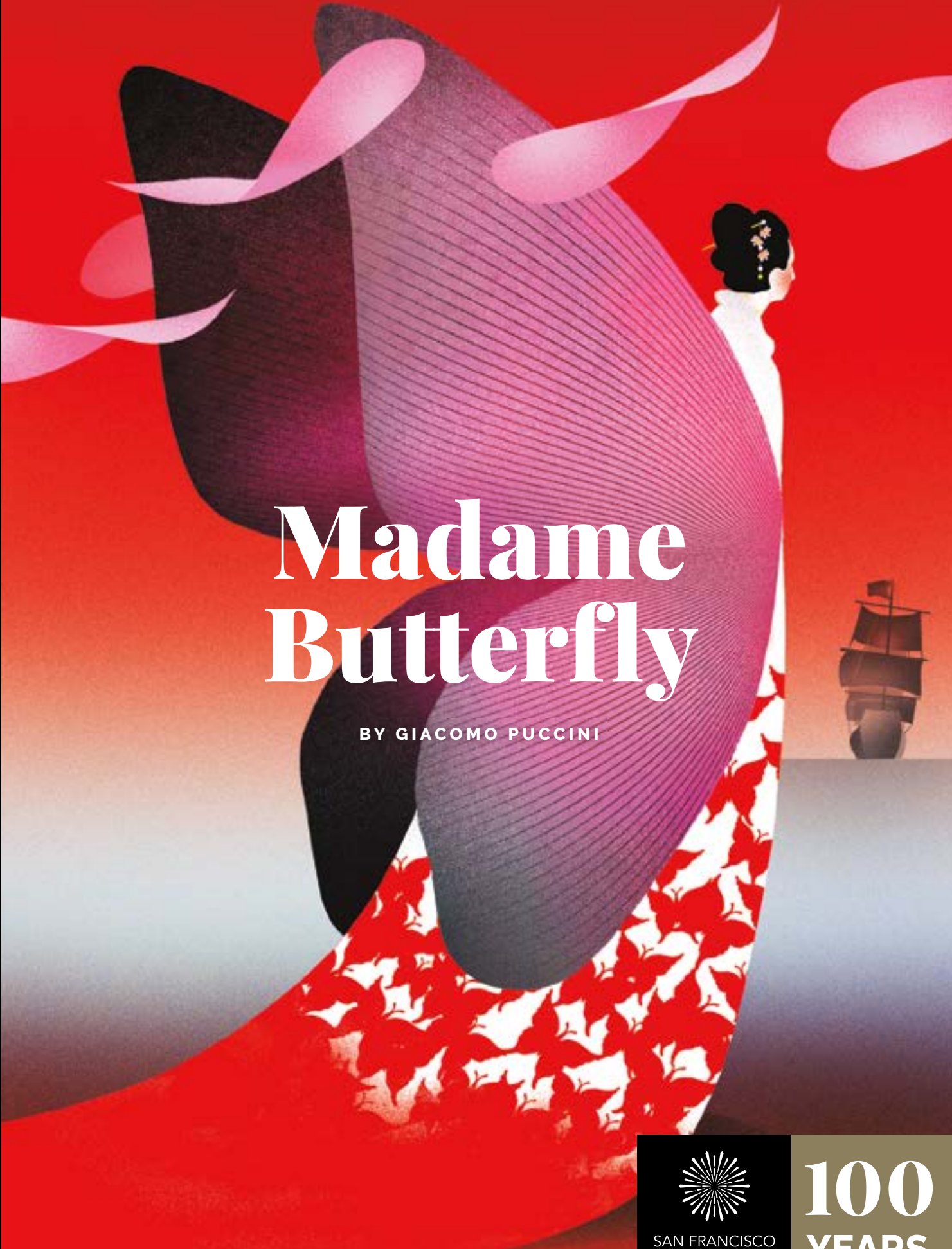



# WEEKENDS AT CANYON RANCH WOODSIDE

OUR WELLNESS RETREAT.  
YOUR SERENITY.

Feed your senses. Quiet your mind.  
Energize your body. Renew your focus. Reboot  
from burnout. Meet us in the Redwoods—  
just 40 minutes south of San Francisco—  
and reclaim more “me” time.

EXPLORE



CANYON RANCH®  
WOODSIDE

(844) 548-9838  
[canyonranch.me/sfopera](https://canyonranch.me/sfopera)

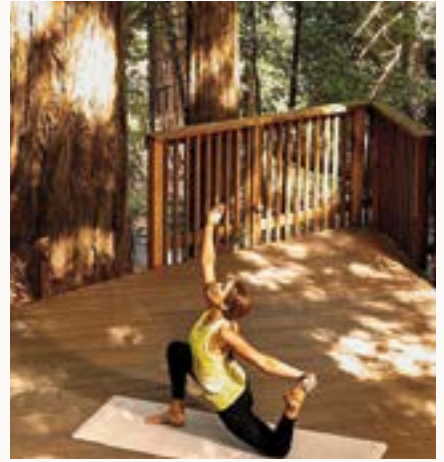



SAN FRANCISCO  
OPERA

Vol. 100, No. 6 • 2022–23 Season • June/July 2023

Jeffery S. McMillan, *Editor*

Adam Snellings, *Art Director*

Susan L. Wells, *Design Consultant*

Jeanette Yu, *Editorial Consultant*

Katy Zolfaghari, *Creative Project Manager*

Cover illustration by *Brian Stauffer*

## FEATURES

# 23

### HELP MAKE THE CENTENNIAL A TRIUMPHANT SUCCESS!

BY MATTHEW SHILVOCK

Help San Francisco Opera carry forward our legacy of bold, transformative art by making an extraordinary gift in support of the Centennial Season.

# 28

### TRUE AND ABIDING LOVE

BY AMON MIYAMOTO

*Madame Butterfly* is about two people from different cultures and backgrounds who try to understand each other through love. Through it all, audiences experience the great strength and independence of *Butterfly* and the abiding strength of true love.

# 30

### THE RADICALISM OF *MADAMA BUTTERFLY*

BY WILLIAM BERGER

Leaning into Cio-Cio-San's monumental humanity and dignity, Puccini's *Madama Butterfly* is an undeniable and radical ode to modernity.

# 33

### THE BUTTERFLY EFFECT

One of the world's most popular operas, *Madama Butterfly* resonates with audiences and artists on and off the opera stage, setting records at San Francisco Opera, inspiring bilingual touring productions and Broadway shows, and influencing major rock albums.

## DEPARTMENTS

- 6 Welcome Message from the Board
- 7 San Francisco Opera Association
- 8 San Francisco Opera Donors
- 22 Help Creativity Soar!
- 26 Synopsis
- 27 Cast
- 36 Artist Profiles
- 41 Opera News
- 42 Your Guide to San Francisco Opera
- 44 Administration

- 46 Artist Roster and Chorus
- 47 Orchestra, Dancers, and Supernumeraries
- 48 Backstage Personnel
- 53 Adler Fellows
- 58 San Francisco Opera Guild
- 60 Merola Opera Program
- 62 Postlude by General Director Matthew Shilvock

# encore



Scan the QR code to access this program digitally.

PAUL HEPPNER

*President & Publisher*

BRIANNA HANSEN

*Vice President of Sales*

SHAUN SWICK

*Brand & Creative Manager*

CIARA CAYA

*Marketing & Communications Manager*

GENAY GENEUX

*Accounting & Office Manager*

CALEB AGEE

*Design and Publications Manager*

LIZELLE DIN

*Production Designer*

JAMES SCHRECK

*Media Sales Coordinator*

KALLINS MEDIA SALES

*Marilyn Kallins, Bay Area Representative*

### Encore Media Group

1631 15th Ave W, Suite 219

Seattle, WA 98119

800.308.2898 • 206.443.0445

info@encoremidiagroup.com

encoremidiagroup.com

**Encore—Connecting Arts, Culture and Community.**

## Skip the Line, and Enjoy!



Avoid lines during intermission by pre-ordering your favorite beverage and snack at any concession location before the performance.

One smart, professional and dynamic family team with one singular goal: **your real estate success.**

COMPASS



**2734 Buchanan Street | \$7,500,000**  
Elegant view home in prime Pacific Heights. Bay and Golden Gate Bridge views from the main living level. Upstairs, a primary bedroom suite plus 2 ensuite bedrooms and a library. Downstairs, a separate guest suite/loft-style 1-bedroom unit. Stylishly remodeled with designer finishes throughout. Level yard, 2 car side by side garage, and elevator, in a wonderful location.



**139 Cherry Street | Price Upon Request**  
Stylish Edwardian in Presidio Heights! Just completed a gorgeous designer remodel. 3 bedrooms, 2.5 bathrooms, a fabulous open kitchen/family room, an office, deck, and a lovely garden patio. Exquisite finishes throughout. 2 car garage and additional expansion potential, just blocks from the Presidio and Sacramento St.



**2912 Fillmore Street | \$1,750,000**  
Top floor condominium 1.5 blocks from Union St! 3 bedrooms, 2 bathrooms (one ensuite) and a gourmet kitchen open to the dining and living areas with Bay views. Lovely period details, high ceilings, hardwood floors, and a wood-burning fireplace. In-unit laundry. Common roof deck with sweeping Golden Gate Bridge & Bay views.



**#1 Team in San Francisco 2017-2022!\***  
415.710.6462 | Team@teamhatvany.com  
TeamHatvany.com | @hatvanyrealestate  
DRE # 01152226 | 01484878 | 01928433 | 02016667

*To learn more about these listings, visit [www.teamhatvany.com](http://www.teamhatvany.com)*



\*Per Wall Street Journal Real Trends, #1 in Sales Volume across all brokerages  
Compass is a real estate broker licensed by the State of California and abides by Equal Housing Opportunity laws. License Number 01527235. All material presented herein is intended for informational purposes only and is compiled from sources deemed reliable but has not been verified. Changes in price, condition, sale or withdrawal may be made without notice. No statement is made as to accuracy of any description. All measurements and square footage are approximate.

**A.C.T.** AMERICAN  
CONTEMPORARY  
THEATER

**YOU'RE NOT IN  
KANSAS ANYMORE**

**THE WIZARD  
OF OZ**



**SPECIAL  
KIDS  
PRICING**

**JUN 1-25**

**A.C.T.'S  
TONI REMBE THEATER**  
(FORMERLY THE GEARY THEATER)

**TICKETS ON  
SALE NOW**

**ACT-SF.ORG/OZ**

**WELCOME FROM THE BOARD OF SAN FRANCISCO OPERA**

**Welcome to the summer season of San Francisco Opera's centennial year!** We're thrilled to be celebrating our 100th birthday with a season of premieres and exciting new productions that showcase the extraordinary artistry of this Company. Opera is a uniquely compelling, entertaining, and emotionally thrilling art form, and our mission is to make every performance in the War Memorial Opera House an event that will touch you deeply and that you'll remember for years to come.

This summer we continue our centennial celebration with three very different operas exploring varied stories, in addition to our star-studded *100th Anniversary Concert* on June 16. We present a fascinating new perspective on Puccini's *Madame Butterfly*, a journey to the fairy-tale world of Strauss' *Die Frau ohne Schatten* for the first time in 34 years, and a beautiful new work exploring the relationship between Frida Kahlo and Diego Rivera by Bay Area composer Gabriela Lena Frank.

Thank you for all you do to make this level of bold creativity and artistic excellence possible. If you are inspired to make a special centennial gift in support of this season, we encourage you to read more from our general director, Matthew Shilvock, on page 62. Your support is greatly needed and appreciated.

Thank you for being a part of something quite extraordinary, and we hope you enjoy this magnificent season!

Sincerely,

**John A. Gunn**

Chairman of the Board  
San Francisco Opera Association



**Keith B. Geeslin**

President  
San Francisco Opera Association



**PS. FROM KEITH GEESLIN**

This is my last season as President of the San Francisco Opera Association. I have been privileged to serve in this role for a decade, through times of great challenge and great artistic triumphs. Our spectacular Centennial Season requires an immense investment of time, talent, and resources, and your dedication and support make it possible. The Opera couldn't have weathered the pandemic, and certainly wouldn't be approaching the future so optimistically, without our steadfast community of devoted opera lovers. It's wonderful to be sharing the power of live musical experiences together again and to witness this community's passion for San Francisco Opera, a company which means so much to me. Thank you!

# San Francisco Opera Association

## OFFICERS OF THE BOARD

John A. Gunn, *Chairman of the Board*

Reid W. Dennis, *Chairman Emeritus*  
Franklin "Pitch" Johnson, Jr., *Chairman Emeritus*

## OFFICERS OF THE ASSOCIATION

Keith B. Geeslin, *President*  
Jack Calhoun, *President-Elect*  
Matthew Shilvock,  
*Tad and Dianne Taube General Director*

Dr. William M. Coughran, Jr., *Treasurer*  
Karen J. Kubin, *Secretary*  
Michael Simpson, *Chief Financial Officer*

## BOARD OF DIRECTORS

Susan Anderson-Norby  
Helen Berggruen  
Claire Wrenn Bobrow  
Romana Bracco  
Jack Calhoun+

Barbara Bruser Clark▲,  
*Merola Opera Program President*

Naniette Helene Coleman  
William M. Coughran, Jr.+  
Arif Damji+  
Jayne C. Davis  
Ira Dearing+  
Jerome L. Dodson  
Carol Pucci Doll+  
Dixon Doll  
Valerie Crane Dorfman+  
Robert A. Ellis+  
Lisa Erdberg+  
Peter Fenton  
Sally Fenton  
Anna Fieler  
Margarita Gandia  
Keith B. Geeslin+  
Susan Graham Johnston  
Louise Gund+  
John A. Gunn+  
Omar Guo,

*BRAVO! CLUB Council Chair* ▲  
Gretchen Wolfe Hansen  
Jane M. Hartley

I. Craig Henderson, M.D. \*  
John Hendrickson  
Doreen Woo Ho  
Charles Edward Hudson, III  
Sylvia Hughes  
George H. Hume+  
J. Burgess Jamieson  
Franklin P. Johnson, Jr.+  
Timothy F. Kahn+  
Choongjia 'Maria' Kahng  
Lawrence A. Kern  
Mark R. Kroll  
Karen J. Kubin+  
Thomas A. Larsen  
Sylvia R. Lindsey  
Mrs. Cynthia Snorf Livermore  
Hon. Richard C. Livermore  
Susan Marineau  
J. Patterson McBaine  
Patrick McCabe  
Anne G. McWilliams  
Teresa Medearis  
Helen Meyer+  
Karl O. Mills+  
Justin Moore  
Maryam Muduroglu,  
*Guild President* ▲  
Nancy S. Mueller  
Janet Napolitano  
Ben Nelson

J. Boyce Nute+  
Bernard Osher+  
Jason Phillips  
Anne Brandeis Popkin  
Mary A. Powell  
Richard J. Rigg, Ph.D.  
C.P. Russell  
Bill Russell-Shapiro+  
Jack Schafer  
Matthew Shilvock+  
Ruth A. Short  
William R. Stensrud  
Mrs. Dianne Marie Taube+  
Soo Venkatesan  
Mrs. Barbara Moller Ward  
Mrs. Diane B. Wilsey+  
Barbara A. Wolfe  
Melinda Yee Franklin  
S. Shariq Yosufzai+

+ *Executive Committee Member*  
▲ *Ex Officio*  
\* *Deceased*

## CHAIRMAN'S COUNCIL

Reid W. Dennis  
Franklin P. Johnson, Jr.  
Bernard Osher

## PRESIDENTS

1923 Timothy Healy  
1924-31 Robert I. Bentley  
1932-36 Wallace M. Alexander  
1937-44 Robert Watt Miller  
1945-51 Kenneth Monteagle  
1952-68 Robert Watt Miller  
1969-70 Prentis Cobb Hale  
1971-73 William H. Orrick, Jr.

1974-84 Walter M. Baird  
1985-90 Tully M. Friedman  
1990-93 Thomas Tilton  
1993-95 David M. Chamberlain  
1995-2002 William W. Godward  
2002-06 Karl Mills  
2006-13 George H. Hume  
2013- Keith B. Geeslin

## CHAIRS OF THE BOARD

1969 Robert Watt Miller  
1971-82 R. Gwin Follis  
1983-84 Richard K. Miller

1985-99 Reid W. Dennis  
1999-2008 Franklin P. Johnson, Jr.  
2008- John A. Gunn

## SAN FRANCISCO OPERA GENERAL DIRECTORS

Gaetano Merola, *Founder and General Director, 1923-1953*  
Kurt Herbert Adler, *Artistic Director, 1953-1957; General Director, 1957-1981; General Director Emeritus, 1982-1988*  
Terence A. McEwen, *General Director, 1982-1988; General Director Emeritus, 1988-1998*  
Lotfi Mansouri, *General Director, 1988-2001*  
Pamela Rosenberg, *General Director, 2001-2005*  
David Gockley, *General Director, 2006-2016; General Director Emeritus, 2016-*  
Matthew Shilvock, *General Director, 2016-*



**Out With The Old &  
In With The New...**  
**IT'S TIME TO SHAKE UP  
YOUR REAL ESTATE!**

## TEAM WAKELIN

With over 30 years of real estate experience, which includes development, construction, marketing, and sales, Team Wakelin's local knowledge and transactional expertise is second to none. Whether buying or selling, this is the #1 team to represent, counsel, and guide you to success.



**Contact us Today!**

**Kevin Wakelin**

415.298.4142

[www.kevinwakelin.com](http://www.kevinwakelin.com)

DRE# 01935159



**COMPASS**

# John A. & Cynthia Fry Gunn



TERRENCE MCCARTHY

**O**nce again, the unprecedented generosity of Cynthia and John Gunn has set the stage for a dazzling season at San Francisco Opera.

Since 2002, when John joined the Opera Board, the couple has underwritten numerous productions and provided exceptional support for many of the Company's innovative endeavors. In September 2008, the Gunns made a historic commitment—believed to be the largest gift ever made by individuals to an American opera company—to help fund the signature projects of then-General Director David Gockley, including new operas and productions, multimedia projects, and outreach programs, and they have proudly continued that support for General Director Matthew Shilvock. This season, the Gunns' inspired generosity is helping make possible four productions—*Antony and Cleopatra*, *Eugene Onegin*, *La Traviata*, and *El último sueño de Frida y Diego*. The Gunns invite everyone to give and join them as a member of San Francisco Opera's donor community. John comments, "Opera is a dynamic art form, and all of us play a role in keeping it a meaningful part of our social fabric. With you we can propel San Francisco Opera into its next 100 years

of artistic history." John is the former chairman and CEO of Dodge & Cox Investment Managers. He joined the firm in 1972, the year he received his MBA from Stanford Business School and married Cynthia, who graduated from Stanford with an A.B. in political science in 1970. Early in her career, Cynthia was the editor and director of The Portable Stanford book series for ten years. She edited twenty-eight books by Stanford professors on a vast array of topics, including *Economic Policy Beyond the Headlines* by George Shultz and Ken Dam. In addition to their support of San Francisco Opera, the Gunns are active members of the community. John is a former trustee of Stanford University and is Chairman Emeritus of the Advisory Board for the Stanford Institute for Economic Policy Research. Cynthia currently serves as a trustee of the Fine Arts Museums of San Francisco, is a former overseer of Stanford's Hoover Institution, and has been a member of the advisory board of Family and Children Services and the board of the Lucile Packard Foundation for Children's Health. Opera lovers are grateful to Cynthia and John and applaud their commitment to keeping San Francisco Opera a leading-edge company



THE  
SANTA FE  
OPERA



2023

JUNE 30 — AUGUST 26

# Pelléas et Mélisande

## MUSIC

Claude Debussy

## LIBRETTO

Claude Debussy adapted  
from the play by  
Maurice Maeterlinck

## DIRECTED BY

Netia Jones

8:30 pm

July 15, 19, 28

8 pm

August 3, 9, 18

## TOSCA

Giacomo Puccini

## THE FLYING DUTCHMAN

Richard Wagner

## PELLÉAS ET MÉLISANDE

Claude Debussy

## RUSALKA

Antonín Dvořák

## ORFEO

Claudio Monteverdi

World Premiere  
Orchestration by  
Nico Muhly

#OpenAirOpera

For tickets and more  
information visit  
[santafeopera.org](http://santafeopera.org) or  
call 505-986-5900



Explore  
the  
Season

≡ 2022 International ≡  
OPERA AWARDS  
FESTIVAL OF THE YEAR

*Pelléas et Mélisande* Illustration  
by Benedetto Cristofani



# Donor Spotlight



DREW ALTIZER PHOTOGRAPHY

## **Barbara A. Wolfe (Production Sponsor, *Die Frau ohne Schatten*)**

Barbara Wolfe has been a longtime opera fan and supporter of San Francisco Opera. Works of Mozart and Wagner, and operas in the classical Italian tradition are particular favorites. Most recently, Barbara supported the Company's new productions of *La Traviata*, *Don Giovanni*, and *Tosca* as well as the 2018 *Ring* cycle. With her late husband Tom, Barbara also sponsored *Tannhäuser*, *Tristan und Isolde*, *The Magic Flute*, *Mefistofele*, *Norma*, and *Don Carlo*. Barbara serves on the boards of the San Francisco Opera Association and San Francisco SPCA and was a longtime trustee at Mills College. She has supported educational programs and scholarships at several primary and secondary schools, graduate scholarship and fellowship programs at UCSF Foundation, and the Achievement Rewards for College Scientists program in Northern California. Barbara is also a supporter of the Fine Arts Museums of San Francisco, as well as numerous humanitarian and animal welfare organizations.



DREW ALTIZER PHOTOGRAPHY

## **Jerome L. & Thao N. Dodson**

### **(Production Sponsor, *Die Frau ohne Schatten* and *Madame Butterfly*)**

"A fiery horse with the speed of light, a cloud of dust, and a hearty, 'Hi-Yo, Silver!'"

Those words, accompanied by the galloping excitement of Rossini's *William Tell* Overture, transfixed a young Jerry Dodson as he listened to *The Lone Ranger* on the family radio in Oak Park, Illinois. Just as Bugs Bunny's *Rabbit of Seville* had done for many, a lighthearted entertainment sparked a future operatic devotion.

That little boy grew up to attend Berkeley in the 60s, serve with the Foreign Office in Vietnam where he and Thao met, and attend Harvard Business School. Eventually, the couple married, settled in the Bay Area, and raised a family. In the 1980s, Jerry was a pioneer in the field of socially responsible investing with little interest in opera. But in

1992, when San Francisco Opera decided to celebrate Rossini's bicentennial with the rarely performed *Guillaume Tell*, Thao, already an opera lover, suggested to Jerry that they go.

*Tell* was praised for its striking Mansouri production, and the Dodsons began attending regularly. They became season ticket holders in 1999 and supporters, "in a small way," as Jerry puts it. A friendship with David Gockley, which endures to this day, led to a larger role as Company Sponsors. "I so admired what he did for the opera, but it was not very good for my pocketbook," Jerry laughs. Jerry also lends his financial expertise to the audit committee.

In 2016, Dodson considered the import of Gockley's departure. He met with Matthew Shilvock and joined the Board that year. "We hit it off right away!" Jerry says. He felt a similar affinity with Keith Geeslin, President of the San Francisco Opera Association. Eager to continue support, the Dodsons see the Centennial Season as a perfect time to revitalize and energize the Company within the San Francisco community. The initial fire ignited by *William Tell* continues to burn brightly.



KRISTEN LOKEN

## **Bob Ellis (Production Sponsor, *El último sueño de Frida y Diego*)**

Bob has been a longtime supporter of contemporary opera since he became a member of the board of directors in 2001. He has supported all of John Adams' new productions for San Francisco Opera, beginning with the commission of *Doctor Atomic* in 2005 and continuing with *Girls of the Golden West* in 2017 and, and this past fall's *Antony and Cleopatra*. Along with Gabriela Lena Frank's *El último sueño de Frida y Diego*, other production sponsorships have included Douglas Moore's *The Ballad of Baby Doe*, Olivier Messiaen's *Saint François d'Assise*, and the 2011 premiere of Francesca Zambello's production of Wagner's *Ring* cycle. He has also served on the boards of Opera Parallèle, OPERA America, and Central City Opera.

---

# Donor Spotlight



DREW ALTIZER

## **Louise Gund (Production Sponsor, *Die Frau ohne Schatten*)**

Louise Gund has a lifelong passion for the arts and is both a photographer and a theatrical producer. She has produced twelve Broadway plays and musicals, winning a Tony Award and Drama Desk Award for *All the Way*, and receiving three additional Tony Award nominations. A subscriber to San Francisco Opera since 2010, Louise has served on the Opera's board of directors since 2013. She has also served on the boards of the Oregon Shakespeare Festival, Cal Performances, Earthjustice, and the Berkeley Community Chorus and Orchestra. In addition to her major support of these organizations, she is an environmental activist and a staunch advocate on behalf of women's and children's issues. She was awarded the San Francisco Opera Spirit of the Opera Award in 2019 for devoted service to the Company, and was the inspiration

behind the Opera's Producers Circle. Louise is passionate about enabling creativity to flourish, telling stories of meaning, and ensuring a vibrant future for the arts.



KRISTEN LOKEN

## **Burgess & Elizabeth Jamieson (Production Sponsor, *Madame Butterfly*)**

Libby and Burgess Jamieson have made an extraordinary commitment to San Francisco Opera for more than three decades by supporting traditional classical productions. Their ongoing generosity has ensured an enduring place on the War Memorial Opera House stage for such applauded and memorable works as *Die Meistersinger von Nürnberg*, *Il Trittico*, *La Bohème*, *Madame Butterfly*, *Turandot*, *Tosca*, and *La Traviata*. They consider their sustained support of the arts, and especially of San Francisco Opera, as a means of preserving important cultural links for future generations. "Libby and I believe in the enduring love of great works appealing to seasoned and new audiences alike and which attract the next generation of opera lovers,"

Burgess says. "We are so pleased to play a role in bringing *Madame Butterfly* to the stage. We have a special fondness for supporting Puccini operas and look forward to this grand production, especially as it features Music Director Eun Sun Kim, who will conduct such outstanding artists as Karah Son, making her Company debut, and Michael Fabiano." With more than 45 years of experience in private and public investment management, Burgess is active on the San Francisco Opera's Board of Directors and its investment committee.



## **Koret Foundation (Production Sponsor, *El último sueño de Frida y Diego*)**

San Francisco Opera is deeply grateful to Koret Foundation for its support of *El último sueño de Frida y Diego*. This funding is part of the Foundation's generous three-year grant in support of new works in this Centennial Season and beyond. "Koret is pleased to celebrate San Francisco Opera's Centennial Season with this exciting new work and looks forward to more opportunities to bring new voices and stories to the opera stage," says Jeffrey A. Farber, Koret Foundation CEO. Koret has been a longtime supporter of San Francisco Opera's transformational stage productions, as well as education and community programs. Most recently, Koret supported the reopening of the Opera House after the pandemic with a generous grant in support of Beethoven's *Fidelio* in 2021. "We are honored by Koret's longstanding partnership which helps us bring the

best quality opera to the broadest audiences in ways that are reflective of and relevant to our community," says General Director Matthew Shilvock.

---

# Donor Spotlight



RAY "SCOTTY" MORRIS

## **Bernard & Barbro Osher (Production Sponsor, *Die Frau ohne Schatten*)**

A native of Maine, Bernard Osher became involved with San Francisco Opera as a subscriber over 50 years ago, shortly after moving here from New York. He and his wife, Barbro, a native of Sweden, have supported every aspect of the Company's work, from artist appearances to production facilities to audience building programs. Established in 1977, The Bernard Osher Foundation has funded virtually every major arts organization in the area, including youth programs. Higher education initiatives include scholarships for community college students in California and Maine and for baccalaureate students at universities in every state and the District of Columbia; Osher Lifelong Learning Institutes, serving adults on 125 campuses nationwide; and Osher Centers for Integrative Health at ten of the nation's leading medical schools and at the Karolinska Institute in Stockholm, Sweden. Bernard is a longstanding member of the Opera's Board of Directors, serving on the Chairman's Council. Barbro is Honorary Consul General of Sweden for California and serves as Chairman of the Board of the Osher Foundation. Together they recently established the Osher Audience of the Future Fund, which gives San Francisco Opera an incredible resource to connect art and audiences together in new ways, ensuring that the Osher Theatre (War Memorial auditorium) remains a vibrant, energized, and full-to-the-rafters building in which to experience transformational opera.



DREW ALTIZER

## **Denise Littlefield Sobel (Production Sponsor, *El último sueño de Frida y Diego*)**

Denise Littlefield Sobel is a philanthropist with a longstanding interest in the visual and supporting arts. She is at the forefront of several initiatives to promote diversity within the arts, and serves on several diversity committees for various nonprofits. Supporting DEI at San Francisco Opera has been a particular passion. When Matthew Shilvock first told Denise that SF Opera was commissioning *El Sueño di Frida y Diego*, its first opera in Spanish, she eagerly offered her support. In addition to supporting San Francisco Opera, she is an active supporter of numerous cultural institutions around the world, including several museums, such as The Fine Arts Museums of San Francisco, SFMoMA, the National Museum of Women in the Arts, the Musée d'Orsay in Paris. She is Chair of the Board of Trustees at the Clark Art Institute in Williamstown, MA. A passionate advocate for diversity in dance and choreography, she supports a wide range of companies, including Alvin Ailey, ABT, Fall for Dance at NY City Center, Jacob's Pillow, the Joffrey, Joyce, Kyle Abraham's A.I.M., and, of course, the San Francisco Ballet. At the Paris Opera and Ballet, she continues to promote the expansion of a health center for dancers. In 2019, the French government presented Sobel with the country's highest civilian honor, naming her a Chevalier of the Légion d'honneur, in recognition of her extraordinary contributions to French culture. In 2013, Sobel created the Tikkun Olam Foundation, Inc. where she serves as President, focusing on women's health, gender justice, and reproductive rights. A native of San Francisco and a resident of New York City, Sobel is active in several charities in both cities and has served on other nonprofit boards, including the American Red Cross of Greater New York, which honored her with the 2022 Humanitarian Award, Congregation Rodeph Sholom, and Chicago's Auditorium Theatre, where she has been honored for her ongoing support of dance programs and historic preservation. The youngest child of Edmund Wattis Littlefield and Jeannik Méquet Littlefield, she continues her parents' wonderful legacy of support of San Francisco Opera through her own philanthropy, and management of the Edmund W. and Jeannik Méquet Littlefield Endowment Fund, which provides a permanent and unrestricted source of income for the Company. In 2021, she and her brother, Ed Littlefield, Jr., received the Crescendo Award, bestowed by the San Francisco Opera Guild, for their family's half-century support of San Francisco Opera.

# SHOW OFF YOUR PERSONAL STYLE.

Pursue your passions and live life to the fullest in the company of friends. Rediscover yourself at **St. Paul's Towers**, an engaging Life Plan Community in the Adams Point neighborhood, just steps from Lake Merritt. Schedule your visit today!

**Independent Living | Assisted Living | Memory Care | Skilled Nursing**



**St. Paul's Towers**  
A FRONT PORCH COMMUNITY

**CALL OR VISIT US**  
**510.891.8542** [stpaulstowers.org](http://stpaulstowers.org)  
**100 Bay Place, Oakland, CA 94610** 

We're an equal opportunity housing provider. Lic #011400627 COA #351

## Jan Shrem & Maria Manetti Shrem



**M**aria Manetti Shrem has enjoyed extraordinary success in business, in particular in the fashion industry, where she played a major role in establishing Gucci as a truly global force. Today, her focus is philanthropy, and she has made no secret of the fact that she and her husband, Jan Shrem, aim to give away the bulk of their wealth in their lifetimes.

“I want to give with my warm hands, not after passing,” Manetti Shrem says. “And we want to inspire other wealthy people to give now. For me, the art of living is the art of giving.” Since the mid-1990s, Manetti Shrem has contributed generously in the San Francisco Bay Area, New York, the U.K., and Italy, where she was born, in Florence.

Maria and Jan have been San Francisco Opera supporters since 1985 and have provided significant support for opera artists through the establishment of four major funds. Through the Great Interpreters of Italian Opera Fund, they support many classic works of the Italian repertoire, including this season’s *La Traviata* and *Madame Butterfly*. Through the Conductors Fund, appearances of renowned conductors are assured at San Francisco Opera, this season for *Eugene Onegin* and *Orpheus and Eurydice*. Through the Emerging Stars Fund, Jan and Maria help bring some of opera’s most exciting rising talents to the stage. And finally, the Luminaries Concert Fund enables

San Francisco Opera to bring legendary artists to the stage for special events and performances.

Maria counts sopranos Renée Fleming and Nadine Sierra, tenor Michael Fabiano, and baritone Lucas Meachem as personal friends and was especially close to Luciano Pavarotti, treating the legendary tenor as family whenever he performed in San Francisco. Beyond their support for education, fine arts, and music, the Manetti Shrems have been generously supporting causes in medical research and science, focusing on communities of need, particularly the elderly and children. A few years ago, the president of Italy bestowed upon Maria Manetti Shrem the title of Grand Officer of the Order of the Star of Italy for her consistent support of cultural collaboration between Italy and the U.S. In June 2022, the Mayor of San Francisco, London Breed, along with the City and the County, proclaimed “June 22 Manetti Shrem Day for Philanthropy.”

In December 2022, she received The Spirit of the Opera award for her devotion to San Francisco Opera, her high level of commitment to advancing the success of the Company and her ongoing support of the art form. She is the 2023 UC Davis Medal recipient for her profound arts legacy and passion for creating opportunities for exploration and education.

# El Círculo de Frida y Diego

San Francisco Opera is honored to recognize donors for their support of Gabriela Lena Frank and Nilo Cruz's *El último sueño de Frida y Diego* and their participation in this special giving circle—**El Círculo de Frida y Diego**. From the names of the levels, to the gift amounts and benefits, each level was created to reflect an important part of the opera and inspire a deeper connection to the work. This community-based effort welcomes new supporters who, together, are helping to bring this work to life. There is still time to join El Círculo by calling (415) 565-3212. Donors will be added to our digital recognition and will receive a special commemorative pin! Please see page 24 for more details. This listing reflects gifts received through May 10, 2023.

## MILAGROS

Norby Anderson  
Bob Ellis  
Jack Klingelhofer  
Koret Foundation  
Gladyne Kenderdine Mitchell  
Denise Littlefield Sobel

## NIVELES

Robert M. Anderson & Kyong Shik Eom  
Jamie & Philip Bowles  
Mr. Orlando Diaz-Azcuy  
K Gabrielson  
Dr. and Mrs. Lawrence H. Lin  
Opera America  
Moya & Aloysha Verzhbinsky  
Anonymous

## CORAZÓN

Ms. Donna Batson,  
*in memory of Katharine Batson*  
Mr. A. S. Damji  
Paula Dieli & Michael Schubert  
Mr. & Mrs. Noel Fenton  
Dr. Judy C. Miner  
Peggy & Boyce Nute  
Ms. Ruth A. Short  
Mary & Terry Vogt

## CEMPASÚCHIL

Amir V. Adibi & Shannon R. Clawson  
Jen Amato  
David & Judith Preves Anderson  
Benefit Marketing  
Dr. Barbara Lynn Bessey  
Katie Colendich  
Alice Corning  
Valerie Crane Dorfman  
Sarah A. Douglas  
Zheyla M. Henriksen  
Mr. Robert Joyce  
Ms. Marcia Leonhardt  
Cathy & Howard Moreland  
Ms. Gail Starr  
Mrs. Misty W. Tyree  
Cheong H. Yong  
Anonymous



SAN FRANCISCO  
OPERA

# OPERA BALL

SEPTEMBER 8, 2023

Secure your place at San Francisco's  
biggest night of the year, with proceeds  
supporting the future of opera  
and opera education in the Bay Area.

TICKETS ON SALE NOW AT  
[SFOPERA.COM/OPERABALL](https://sfopera.com/operaball)

*Opera Ball is made possible, in part, by Opening Week Grand Sponsor Diane B. Wilsey.*

*With additional concert support by Jan Shrem and Maria Manóli Shrem.*

*Illustration: Brian Stauffer*

# Individual Giving

The collective support of San Francisco Opera's generous donor family keeps world-class opera on the stage and brings community programs to students and families. Each year, support from individuals like you accounts for 75% of the revenue needed to create transformative opera.

**With gratitude, we recognize donors below in bold who have made increased gifts to support our Centennial Season.** Listed gifts were received between **August 1, 2021 and May 7, 2023**. We have made every effort to ensure the accuracy of our donor listings. If we have misspelled or omitted a name, please accept our apology and notify us at **(415) 565-3212** so that we may update our records accordingly.

## SUSTAINING PATRON

### \$1,000–\$1,999

Marcia A. & Richard M. Abrams  
Mr. Michael Accurso &  
Ms. Maria Lococo  
Richard & Connie Adams  
Mr. Matthew Adrianowycz  
Ian Aitchison  
**Ms. Lois Aldwin**  
Dr. Daniel S. Alegria &  
Dr. Mary Page Hufty  
**Mr. Ignacio M. Aliagas**  
Susann & Marc Allen  
Mrs. Theodore W. Anderson  
**Jacob Angel**  
Ms. Kathryn Appleton  
**Mr. & Ms. Jason Araghi**  
**Ms. Olga Arango**  
Mr. & Mrs. John S. Arnold  
**Mr. Vikram Arora**  
Margaret Ann Augustine  
Ms. Mary Baiamonte  
**Dr. Barbara Baker**  
**Mr. & Mrs. Robert Baldocchi**  
Dr. Flora Banuett  
Mr. William Barnaby  
**David N. Barnard**  
**William M. Barnard, MD**  
Albert Bartridge  
**Amy Bastow**  
Mr. & Mrs. Steve Bauman  
**Mr. & Mrs. Paul Baumann**  
**Ms. Elizabeth Beitzel**  
Ms. Beverly R. Benson  
John & Cheryl Benson  
**Ms. Carol Benz**  
Ms. Lynn Berger  
Anna & Robert P. Berryman, Jr.  
Charles & Lenore Bleadon  
Janet Nye Blomquist  
**R.W. Blue**  
Mr. Richard & Mrs. Joanne Bogart  
Mr. & Mrs. David Bogy  
Dr. Morris Bol & Mr. Lewis Crickard  
Patricia J. Boone  
Mrs. Patricia Bovan-Campbell  
Malcolm H. Bowles  
**Mrs. Melissa Boxer Zill & Mr. Tracy Zill**  
Ms. Joan K. Boyd  
Stevan Bradley  
**Ms. Langley Brandt**  
**Mr. Robert C. Brandt**  
**Meridith Braun**  
Michael Bravo,  
*in honor of* Sophia Bravo  
Stephen & Paula Breitbart  
**Abigail Brenner, M.D.**  
Ms. Wendy Breuer & Mr. Charles  
Crane  
Dr. & Mrs. Melvin Britton  
Mr. & Mrs. Robert Brock  
**Mr. Matthew Brockmeyer**  
Gabe & Trish Brovedani  
**Ms. Nancy Brown-Williamson**  
Ms. Brenda Brown  
Edith Brown  
Timothy & Margaret Brown  
**Ms. Karen Bruhl**  
**Matthew Buckman**  
Mr. Audrius Budrys  
**Ms. Lisa Burkett**  
Barbra & Eric Burman

Richard Buth & James Schull  
Mr. Gerald Cahill & Ms. Kathleen S. King  
**Dr. & Mrs. Donald R. Call**  
**Mark Calvano**  
Cathleen Cameron  
**Mr. & Mrs. Peter Vaccaro**  
Keith Cantrelle  
Christine Cariati & Cliff Gerrish  
Ms. Elizabeth Carlin  
Mr. Timothy A. Carlton  
**Cawley Carr**  
Mr. Steven Cassinelli  
**Maria Castellucci Moore**  
**Mark Cavagnero**  
**Dr. Shahla Chehrazi**  
Dr. Theresa Chen Louie  
Dr. Leo & Mrs. Julia Cheng  
**Ms. Janet Chiang**  
**Mr. & Mrs. Raymond Chinn**  
**Lori Chipps**  
**Anna Chung**  
**Dr. Robert E. Clark**  
Kelly Clarke & Lin Yu  
**Stephen Coghlan**  
**Barbara Cohen**  
**Dr. Stephen N. Cohen**  
Ms. Emily G. Cole  
**Katie Colendich**  
Mr. Stephen L. Collier &  
Mr. Frank A. Patt  
Marian E. Collins  
Ms. Elizabeth Colton  
Mary J. Combs  
Mrs. Moira Conzelman  
Clyde & Ann Coombs  
Hugh J. Coughlin  
Mrs. James E. Court  
Frank Cristobal  
Matthew Crossland  
Mr. Bradford Crowell  
Ms. Ruth Curry  
**Nina D'Amato,**  
*in memory of* Mary Ellen D'Amato  
**Gene & Joy D'Ovidio**  
Ms. Dorian Daley  
Mr. & Mrs. James Daley  
**Courtney Dallaire**  
Ms. Jean L. Dana  
Dandelion, *in honor of* Pamela  
Rosenberg  
**Mr. Christopher Davies**  
**Ms. Anna Dean**  
**Nancy Dean**  
**Mr. & Mrs. Ken DeJarnette**  
Ronald Denchfield, *in memory of*  
Patricia Brawley Molvar  
**Ms. Marta De Pierris**  
Ms. Mary DesJardins &  
Dr. Susan E. DesJardins  
**Ms. Karet Detterman**  
**Ms. Cynthia Deutsch**  
Thomas P. & Veronica C. Devitt  
Amie Dewane  
Marta Diaz  
Ms. Carol S. Dickson  
Stanley J. Dirks  
**Dave & Helen Dix**  
Judith Donahue  
Ms. Eileen M. Dong  
Ms. Jeanne Dorward  
**William H. Draper III**  
**Drysdale Family Foundation**  
Mr. Gregory S. Dubinsky

**Jeffrey Dunn & Carolyn Bruguera**  
**Meredith Dunn**  
Shannon Eliot  
**Ms. Elizabeth A. Elliot**  
Caroline & Robert Eshleman  
**Ms. May Fair**  
**Joan Falender**  
**Holly Farrell**  
David Favrot' &  
Katherine Brown-Favrot  
Ms. Jennifer Fearon  
**Cantor & Mrs. Martin Feldman**  
**Kenzie Ferguson**  
Nikola Filby  
Ellen Finch  
Mr. Jeffrey Fine  
Ms. Leah Fine  
**Russ Fischella**  
Candace Fitzgerald  
**Lucille V. Fjoslien**  
Claire & Jeff Fluhr  
Ms. Deanna Fong &  
Mr. David Stallwood  
Peggy W. Forbes & Harry Bremond  
**Dr. Hali Forstner**  
**Ms. Samia Foster**  
**Daniel Frank**  
Mr. Steven W. Frank  
Mr. Zephyr Frank  
Dr. Lorry & Karen Frankel  
Jim & Karen Frassetto  
Eliot & Cynthia Fried  
**Ellen Friedman**  
Ms. Shelley Frisbie  
**Ms. Gaye Frisby**  
Margaret E. Garms  
**Max Gasner**  
**Mrs. Kimberly Gates Johnson &**  
**Mr. Brian Johnson**  
Ms. Heidi Gerster  
Nathalie Giauque  
Ms. Gene P. Gibson  
**Ms. Krista Giovara**  
**Tiffany Glant**  
**Joyce Glazer**  
Steven H. Goldberg, M.D. &  
Sande Blechman  
Paul Goldstein & Dena Mossar  
Ms. Galina Gomberg  
**Mr. Edward C. Gordon**  
Ms. Barbara Goza  
**Mr. James Grant**  
Kenneth Gray,  
*in memory of* Theodora Gray  
Mrs. Edith B. Greene  
Ms. Deborah A. Greer, *in memory of*  
Ms. Hannah Yang Suk Greer  
Dr. Patricia L. Griffin  
Mr. Erich Gruen  
**Al Guido**  
**Brian & Elizaveta Gustafson**  
Catherine Habiger & Richard Ruby  
Mr. & Mrs. Sean Hafeez  
Dr. Holly & Mr. Randall Haight  
Ms. Laila Halsteen  
Mrs. Deborah Halter  
**Ernest Hammond III**  
Peter & Harriet Hanauer  
Mary & Michael Hanemann  
Eric & Krista Hanson  
Roy Dean Hardy  
**Mojan & Farr Hariri**  
Ms. Anette L. Harris

**Mr. Ronald Harrison**  
**Mr. John Harron**  
**Ms. Noosheen Hashemi**  
Tom Hixson & Kevin Sarmento  
**Ms. Karla Haynes**  
David Hearth  
**Lenore Hefferman**  
**Ms. Marlies Hensel**  
Dr. Vincent Hentz  
Ms. Joan Herron  
Frederic & Sandra Hirschfield  
Linda Hobson  
**Cantor & Mrs. Martin Feldman**  
Melvin Hodges  
**Don Hoffman**  
**Mr. Stephen C. Hoffman**  
**Michael Hofmann**  
Dr. Susan Holbrook &  
James B. Florey, M.D.  
**Mr. Marshall H. Hollimon**  
Rosalie Holtz  
Richard & Bebe Hoppe  
Dr. Michael Horn  
**Soozan Hosseinyoun**  
**Lola Hottensen**  
Raymond & Karen Houck  
Ms. Sally V. Houston  
**Ms. Constance Howard**  
Hansen Hsiung  
Hing On Hsu  
Mr. & Mrs. Henry P. Huff III  
Frank Humberstone  
**Avery Humphreys**  
Donald Bruce Hunter  
Mrs. Carolyn T. Hutton  
Mr. Harold M. Isbell  
**Mr. Alexander Jakle**  
**Mr. & Mrs. Kambiz Jalili**  
**Ms. Hermia James**  
**Mr. & Mrs. Claude Jarman, Jr.**  
Glen Jarvis  
Marie Rose P. Javier  
Jeraldine Johnson  
Ms. Patricia Johnson  
Harvey L. Jones  
Andrea G. Julian  
**Dr. & Mrs. Daniel F. Kahler**  
Mrs. Susan Kaplan  
Mr. & Mrs. Michael Katten  
**Mr. Michael J. Katryniuk**  
Bennett R. & Suzy' Katz  
Sy Kaufman & Kerstin Edgerton  
**Colleen Kavanagh**  
Dr. Yelda Kaya  
John Keeley  
**Helen Keeney**  
**Mr. Cheung Ker**  
**Selin Khayatan**  
Scott & Jan Kilner  
**Mr. Michael Kim**  
**Mr. Robert Kinosian**  
**Varvara Kirchner**  
**Ms. Juanita Kizor**  
Elise Knittle  
Daniel & Susan Kocher  
**Diana Koin MD**  
Ms. Yashomati Koul  
Nancy Ann Kraus  
**Mrs. Caroline Krauskopf**  
Charles Kredensor & Frederic Saunders  
**Mr. David Krogmann**  
Paul & Jackie Kuckein  
Kenneth & Monica Kulander  
Ms. Silvia Kuzmicz

**Miss Joanne Kwong**  
Dominique Laffont  
Ms. Angela Lai,  
*in honor of* Ms. Eun Sun Kim  
**Mr. Richard Laiderman**  
Andrew Lan  
Steve Lavezzoli  
**Aiko Lavine**  
Dr. Vincent Lazar  
Ms. Marcia Lazer  
**Mrs. Andrea Leavitt,** *in honor of*  
Cynthia & Richard Livermore  
**Edward & Jennifer Lee**  
**Aylen Ito & Emory Lee**  
Ms. Fay Lee  
**Grace Lee**  
Dr. Howard Lee  
Ms. Lucinda Lee  
Richard & Patricia Taylor Lee  
Edgar & Joyce Lehmann  
Mr. Harvey Lehtman  
**Rowen Leigh**  
Ms. Marcia Leonhardt  
Ms. Marguerite Leoni  
Ms. Roxanne Leung  
Mr. & Mrs. Gerald S. Levin  
Dr. F. Chaney Li  
**Ms. Michelle Li**  
**Joan Libman & Jim Coughlin**  
**Ginger Liess**  
**Ms. May Lin**  
Mr. Ivan R. Linscott  
**Alan Liss**  
Janet K. Littlefield  
John Livingston & Frances Etow  
**Anne Long**  
**Frank & Sally Lopez**  
**Ms. Priscilla Lore**  
**Mr. John Lounsbury**  
**Kathleen & Dexter Lowry**  
Frances Lozano  
George F. Lucas & Tom Rothgiesser  
Ms. Janet Luck &  
Mr. Stephen Kealhofer  
**Mr. & Mrs. Lawrence Ludgus**  
Joann Lum  
Paul Luperini  
James & Deborah Lyerla  
Ms. Barbara J. Lyss  
Charles & Nancy Mack  
Mr. & Mrs. William H. Madison  
**Dr. & Mrs. Henry Mally**  
Ms. Virginia G. Martin  
Ms. Alex Marzano  
Mr. Gilbert E. Matthews  
**Eileen McCauley**  
Timothy B. McCormick  
**Drs. Jack M. McElroy &**  
**Mary Ann Skidmore**  
Lore MCGovern  
Mr. Robert McKague  
Ms. Maureen McKeown  
Dr. Mary McNabb & Daniel McNabb  
**Mr. & Mrs. Meckler**  
Craig Melchert  
Ms. Suzanne R. Mellen  
Tessa & John Melvin  
Knut Michael & Ginna Dean Miller  
Christine Miller & Gary Glaser  
Dr. Edward Miller & Mrs. Rita M. Bral  
**Mr. & Mrs. James Milner**  
Sean Minnig & Matt Evans  
**Mr. Ken Mitchell**

With gratitude, we recognize donors above in bold who have made increased gifts between August 1, 2021 and May 7, 2023 to support our Centennial Season.

\* deceased



## INDIVIDUAL GIVING CONTINUED

- Ms. Margaret Mitchell**  
Mr. & Mrs. Joseph Mocker
- Mr. Victor F. Mockys**  
**Mr. J. Jeffrey Mojcher**  
Ms. Karen Moneta  
E. Craig Moody  
Sherilyn Moody  
Mr. Douglas G. Moore
- Mr. Charles J. Morgan**  
**Mr. Joshua J. Morgan III**  
**John & Melinda Moynier**
- Susan Munn**  
Mr. Paul Munro  
John H. & Elizabeth B. Munz  
Mr. David Murphy
- Ms. Lynne Murphy**  
**Elizabeth Murray**  
Chandru Murthi  
John & Diane Musgrave
- Nariman & Faramarz Naderi**  
**Farrah & Ramin Naimi**  
Mr. Anthony Nash & Mrs. Dorene Cotter  
Mr. & Mrs. James Craig Nelson  
Marina & Ben Nelson
- Joyce Newstat**  
Mr. Carl & Mrs. Wentlan Ng  
Mr. Richard Niemi  
Ronald & Elizabeth Niewiarowski
- Mary L. Nilan**  
Jim & Brenda Nirenstein  
Ms. Kay Noel
- Amy Norman**  
**Johnnie Norway & Richard Cardello**  
Mrs. Hillievi A. Null  
Ms. Patricia O'Brien
- Ms. Teri O'Brien**  
Dr. Michael O'Connor &  
Dr. Patricia O'Connor  
Ms. Ellen A. O'Donnell
- Fran & John O'Sullivan**  
Judith Ocken  
Donna & Robert Oliver
- Mr. & Mrs. William Randolph**  
**Oscarson**  
Bruce Osterweil & Patricia Furlong  
Burak Over
- The Rev. David F. Pace**  
**Ellice J. Papp**  
Peter Pastreich & Jamie Whittington  
Thomas & Sheryl Paukert,  
*in memory of* Mrs. Louise Jenkins  
Doug & Elke Paul  
Ms. Karmen Chingju Peng  
Ms. Susan D. Peterson  
Dr. Lawrence & Elizabeth Petz
- Ms. Pamela Philbert**  
Allen & Joyce Phipps  
Steve & Meg Piatek
- Karen Pierce**  
Peter Pierson  
Douglas Pinter  
Maria Policroniades
- Paula Polley**  
**Mr. Herb Potter**  
Stephen Powell  
Peggy & Peter Preuss
- Dr. David Priest & Rev. Eric Nefstead**  
**Shirin & Javad Rahimian**  
Cynthia Carlson Ramseyer  
David & Mary Raub
- Carol & Leighton Read**  
Philip & Carla Reed  
Rossannah Reeves  
Laurie Renny Reich & Rudolph Reich  
Mr. William K. Reilly  
Mr. Stanley Reis  
Ms. Grace Reyes
- Ms. Judy Reynolds**  
Mr. & Mrs. James Richardson,  
*in honor of* Marc & Sheila Andrus  
Julie & Christopher Ridley
- Robert Rippes & Steven Spector**  
David O. Robinson  
Mr. & Mrs. James M. Rockett
- Artagnan & Trish Rodriguez**  
Janet & Michael Rodriguez
- Ms. Harriet Rogers**  
Rick & Stephanie Rogers  
Ms. Heli Roiha &  
Ms. Therissa McKelvey  
Lynn Roller & John Wagoner
- Elizabeth B. Ross  
**Konstantinos Roussos**  
**Mrs. Afie Royo**  
**Eric Ryan**  
**Susan & Soheil Saadat**  
Laurie Samitaur Smith  
Mr. & Mrs. Warren H. Sandell  
Mr. Jeffrey Sant
- Mr. John Santibanes**  
**Lisa Sattler Peters**  
**Mr. Richard Savoy**  
Bruce & Nancy Mosbacher,  
*in honor of* Karen J. Kubin  
Dr. Heinrich Schelbert  
Mr. Frank Schirmeister
- Dr. Paula Schlesinger**  
Rev. Paul J. Schmidt &  
Rev. Gerard K. Moran  
Robert P. Schneider
- Ms. Sarah Schoellkopf & Mr. William Neil**  
Russell Schrader  
Betty J. Schreiner, M.D.  
Mr. Vincent Schrupp  
Mr. James Scillian  
Ms. Dorothy Scott
- Jon & NoraLee Sedmak**  
**Ray & Lou Ann Seghesio**  
Mrs. Anna Seletsky &  
Mr. Vladimir Krutenev  
Tom & Robin Selfridge
- Robert Semans**  
Grant & Joni Settlemier
- Ali Shah**  
Ms. & Mr. Patricia Shanks  
Vandana & Arvind Sharma  
Mr. Andrew Shaw
- Peter & Helen Sheaff**  
Mr. William J. Sheehan III, *in honor of*  
David McCrory & Andy Chen  
Judy & Wylie Sheldon
- Mr. Alek Shestakov**  
**James R. Shevack**  
Mr. Tyler Shewbert
- William & Judith Shilstone**  
John Imboden & Dolores Shoback  
Diana & Richard Shore
- Jean Shuler**  
**Ms. Leslie Siegel**  
**Nolan & Elaine Sigal**  
**Mr. Scott Silveira**  
Ms. Christine W. Silver  
Mr. Will Simpson
- Gaurav Singh**  
**Poonam Singh**  
**Kittisak Sirjaroonchai**  
Lawrence & Jacqueline Slayen
- Mrs. Louis Sloss, Jr.**  
Mr. Albert G. Smith  
Ms. Andrea B. Smith
- Anne Mehren Smith**  
Patricia & Fred Smith  
Ms. Joyce T. Smith
- Timothy & Ila Smith**  
Mary Ann Somerville
- Mr. Christopher Sork**  
Michael & Susan Southworth  
Robert L. Speer & John Wong  
Ms. Doris Spencer  
Kim Spittler & Richard Dulin,  
*in memory of* Gregg C. Spittler
- Mr. William Stanisich & Mr. Jim Meyer**  
Carol & Harvey Steiman  
Mr. Robert M. Stenburgh  
Mr. Michael Stevens  
Richard W. Stevens
- Jacqueline Stewart**  
Ms. JoAnn Stewart  
Mr. John Stocker
- Arthur Strange**  
Blanche Germain Streeter  
Mr. Randall J. Strossen &  
Ms. Elizabeth Hammond
- Ms. Terri Stuart
- Irwin Sugarman**  
**Theresa Sweeney & Jim Blanchard**  
**Ms. France Szeto**  
Ms. Susan K. Tanner
- Mr. & Mrs. Cyrus Beheshti**  
Vivian Tero  
Jane Thomas
- Charlise Ttee & Scott Grieder
- Mr. Ralph Tiegell**  
**Mr. Jeff Tindall**  
**Mrs. Isabelle Toms**  
**Anthony & Barbara Tonso**  
Lynne Toribara & Brian Howard  
Ms. Lenda Townsend-Williams  
Mr. Thomas Tragardh &  
Mr. David Cortez  
Jennifer Godward Trainor  
Mr. Tom Trainor
- Ron Trauner**  
Carol Turner  
Mr. Earl Turner  
Mr. John Tuteur  
Mr. Herbert Uetz
- Mr. David Underwood & Ms. Kathleen O'Rourke**  
Mr. Yuri Undorf
- Natalia & Israel Hernandez**  
**Abel Valadez**  
Cornelis van Aalst
- Paul E. van Dyk**  
James Vandermade
- Ms. Belinda C. Vega**  
John & Janet Venturino  
Mr. & Mrs. Clark Vilas
- Adrianna Villafuerte**  
Fred & Ridley Virdeh
- Mr. Nicola Volpi**  
**Iryna Voskerician**  
**Michael Vyvoda**  
**Bruce & Fran Walker**  
**Ms. Peggy A. Wall & Mr. Robert Slyker**
- Kira Wampler**  
**Samantha Wang**  
Robert Ward & Wai-Kit Ho
- Edna Lee Warnecke & Jim Marks,**  
*in memory of* Don  
Mr. & Mrs. John H. Warren
- Ann & Thomas A. Watrous**  
Mr. Keith R. Weed  
Matthew & Barbara Weinberg  
JoAnn Weisel
- Mr. & Mrs. Stephen J. Weissman**  
Mr. David Welliver
- Peter J. Wender**  
**Dr. David & Hon. Kay Werdegarr**  
Paul Werner  
Mr. John West  
Ron & Anne White
- Jennifer Widener**  
Ms. Gayle A. Wiesner  
Douglas W. Williams &  
Madelyn C. Bedig-Williams
- John R. Williams**  
Andrew Wilson Jr., *in honor of*  
Ms. Shauna Pickett-Gordon
- Barbara & Mordechai Winter**  
Lynn M. Wolter
- Dr. Carlene J. Wong & Dr. Philip C. Lee**  
Mr. Brendan Wood
- Mr. Gary Woodruff**  
**Dr. John Yao & Dr. Pauline Mystiwiiec**  
**Mr. & Mrs. David Young**  
Mr. Ingu Yun  
Vincent & Joyce Zarcone
- Edward Sarkiss & Elizabeth Zareh Sarkiss**  
Mr. William T. Zaumen
- Ms. Iris Zhang**  
Mrs. Hong Zhou
- Ms. Patricia Ziegler**  
William Robertson & Ieva Zvargutis  
Anonymous (27)
- Nina & Charles E. Belle**  
**Mr. Tapan Bhat**  
Adam Arthur Bier & Rachel Lem  
**Paul' & Kathy Bissingier**  
**Helen & Roger Bohl**  
**Beverley & Ron Borelli**  
Ben & Noel Bouck  
Mr. Lawrence Brackett  
Mr. & Mrs. David W. Brady
- Stephen Brint**  
Dr. Roberta Brokaw  
Jess Brown  
Mrs. Kathleen M. Brown
- Ms. Sally A. Carlson**  
Dr. Karen Castle
- Martin Checov & Timothy J. Bause**  
**Mr. Douglas Clary**  
Dr. & Mrs. William R. Crain
- Shannon & Dan Cronan**  
Holly & Michael Cuggino
- Dr. Vivien & Stephen D'Andrea**  
Donald & Jeanne Dana
- Michael Davis**  
**Mr. & Mrs. Ricardo De Monet**  
**Dr. Lee R. DeBow**  
Ms. Antonia DeMatto
- Nina Bancroft Dickerson**  
**Mr. Barry Dixon**  
**Maria & Henry Donahoe**  
Mary Lou Dorking  
Mr. Gregory J. Kelly &  
Dr. Kathy E. Down
- Edma Dumanian**  
Timothy C. Duran
- Jennifer Emerson**  
Anne & Peter Esmonde
- Ms. Sandra Farris**  
Firestone Family Foundation
- Dr. James & Mrs. Lynn Fitzwater, M.D.,**  
*in memory of* Mr. William Langley  
Elise & Tully Friedman
- Mr. & Mrs. Arthur J. Fritz, Jr.**  
Janet Gallin & Sissel Ramirez
- Mr. Gary Garabedian**  
Mr. George C. Garcia  
David Giltinan  
Mr. & Mrs. Robert Goldman
- Ms. JoAnn Close & Mr. Michael Good**  
Philip Goward  
Maud Hallin  
Kelly & Sandy Harcourt
- Dr. Hunter P. Harris**  
James & Joyce Harris  
Ms. Roslyn Harrison,  
*in memory of* Ms. Dana Harrison  
Mr. Fred Hartwick
- Mr. Daniel Hersh**  
Diane & Richard Hohl  
Carol Holden  
Mr. Robert H. Horowitz
- Raymond & Karen Houch**  
Ms. Mary Idso  
Mr. & Mrs. George Jurkovich  
Diana Hoffman
- Kathryn Kearney**  
Ms. Kathleen Kenney  
Susan Keyes & Jim Sulat  
Ms. Katharine Kleinke  
Ms. Alyssa T. Koo  
Dr. & Mrs. Frederic Kraemer  
Allan & Linda Kramer  
Joan Shelbourne Kwansa
- William R. Lambert**  
Kewchang Lee, M.D.
- Dr. & Mrs. Hoyle & Vincenta Leigh**  
Ms. Lamar Leland
- Kathleen Leones**  
Mr. Mark Levi  
Steve & Judy Lipson
- John Lockton**  
Dr. & Mrs. G. Karl Ludwig, Jr.  
Ms. Kurtice C. Luther
- Ms. Jennifer Lynch & Mr. Justin Schuster**  
Mr. Greg Lyon & Ms. Kathleen Duffy  
Joseph & Hon. Mai Goodman
- Elizabeth Malkassian**  
Dr. Lorraine M. Massa &  
Dr. Stephen M. Massa,  
*in honor of* Mr. Ian Robertson
- Mrs. Charlene Mathias**
- Irena Matijas**  
Robert McDowell
- Michael McManus**  
**Thomas & Barbara Metcalf**  
Laurie Mettier Hills
- Mrs. Eva Meyerson Milgrom**  
**Mr. Missall & Mrs. Danilo-Missall**  
Paul Garza & Denis Moore
- Deborah Mosser**  
**Mr. Robert Mukai**  
Ms. Majbritt Murdock
- Kate Murphy**  
**Taylor Nagle**  
**Sheila & Paul Nahi**  
**Victoria Nakamura**  
**Ms. Susan E. Neeman**  
**Susan O'Brien**  
**Nazan Orr**  
Ms. Siu M. Owyueung
- Erica Pascal & Mike Hostetler**  
**Jason Perry & Brian Rusch**  
Peter & Patricia Peterson
- Peter Jaret & Steven Peterson**  
**Mr. & Ms. Andrew Piskadlo**  
Susan K. Prather  
Sheila K. Press
- Pam Preston**  
Felice S. Price
- Majid & Maryam Rahimian**  
Mr. Robert W. Rankin
- Ms. Joyce Ratner**  
Ms. Danielle Reibschung
- Randall E. Reynoso & Martin Camsey**  
**Ms. Beverly Riehm**  
Ms. Deborah Rohan  
Jeffrey Ruda & Leonard Whitney
- Dr. & Mrs. David & Bonnie Sachs**  
Dr. Sean McCarthy & Mr. Bert Salyga
- David & Sandra Schmaier**  
**Phoebe & Christopher Schreiber**  
Sigmund Seigel & Karen Topp  
Katherine Setar & Brad Fischer  
Ms. Louise Shalit
- Dr. & Mrs. James Shapiro**  
Jennifer & Mike Shepard
- Mai Shiver**  
Sheri & Paul Siegel
- Ms. JoAnn Skerritt & Judy Lind**  
**Andrew & Elisabeth Smith**  
Richard L. Sogg, M.D.
- Kristin Sorensen**  
**Krista & Gerard Terstiege**  
**Helen Thomas**  
Elizabeth & Stephen Tumbas  
Atticus Tysen & Michael Brogan  
Daniel J. Ulyot, M.D.
- Carol Jackson Upshaw, in honor of**  
Kate & Matthew Shilvock
- Prof. & Mrs. Gregory Van Acker**  
Mr. Tom Wabinski
- Margaret Wadhvani**  
Mr. Thomas F. Culp &  
Mr. Charles Wagner  
Susan Walker  
Brian & Stephanie Walsh
- John C. Walters**  
Thurlow Washam  
Rosalie V. Weaver
- Stephen & Joan Weinstein**  
**Wallace & Eve Wertsch**  
**Mr. Keith C. Wetmore & Mr. Andrew Hinek**  
**Cory White**  
Mr. Charles R. Williams  
Peter & Georgia Windhorst  
Ms. Merilyn Wong
- Annie Woods**  
Judith B. Workman  
Mr. Donald R. Worn  
Ms. Mai Mai & Mr. Paul Wythes
- Ms. Dale E. Young**  
Mr. Babak Yousefzadeh  
Barry & Alice Zacherle
- Jim Zanze**  
Frank Zepeda
- Bingyuan Zhang, in memory of**  
Kang Zhang  
Ming Zhao & Songqi Liu  
Walter George Zimmerman  
Anonymous (4),  
*in memory of* Norma Jean Asiano

With gratitude, we recognize donors above in bold who have made increased gifts between August 1, 2021 and May 7, 2023 to support our Centennial Season.

\* deceased

## INDIVIDUAL GIVING CONTINUED

### MEDALLION SOCIETY PRESIDENTS

J. Boyce Nute, 2018–t  
Kristina Flanagan, 2013–2018  
Cathy MacNaughton, 2008–2013  
Mrs. Harry Wetzels\*, 1995–2003  
Diane B. Wilsey, 1988–1994  
Harriet Meyer Quarre\*,  
*Founding President, 1983–1987*

### MEDALLION SOCIETY FOUNDER

**\$3,000–\$4,999**  
Norm Abramson & David Beery\*  
Jane & Christopher Adams  
Amir V. Adibi & Shannon R. Clawson  
Dr. Lefkos Aftonomos  
**Mr. Thomas Alfieri**  
Claire Allphin  
Mr. & Mrs. Jose R. Alonso  
**Robert C. Anderson**  
**Denise Anker**  
**Arlene Anthony**  
Dena Aslanian-Williams,  
*in memory of* Eleonore Aslanian  
Richard J. Axelrod, M.D.  
**Zachary Baker**  
Eugene & Kathleen Bales  
Ms. Virginia Bamford  
Dr. & Mrs. Barry C. Baron  
Ashley Barrington-Mace & Kelly Wagner  
Mr. & Mrs. Fedele Baucio  
Mr. Stephen Beitzel & Ms. Lise Quintana  
**Dr. Robert & Irene Belknap**  
Dr. Daniel Benson  
Roy C. Bergstrom  
Josef & Marion Betz  
Vinod & Shalini Bhutani  
Mr. David Bigham  
Phyllis B. Blair  
Susan S. Blake & Joel Kaufmann  
**Mrs. Robert N. Bloch**  
**Dr. Wolfgang Bluhm & Michele J. Serocki Bluhm**  
**Mrs. Barbara B. Bocci**  
**Dr. Jennifer Bock Hughes & Mr. Harold O. Hughes**  
Dr. Maurizio Bonacini  
Ms. Debbie Booth  
Dix Boring & Marilyn Moore Boring  
Gary Bottone  
Ms. Faye Bourret  
Bruce Bowen & Junona Jonas  
Elizabeth Bowman  
Barbara & Robert Brandriff  
Dr. Emily Brewer,  
*in memory of* Dr. Richard G. Brewer  
Lynda L. Brothers  
**Charlton Buckley**  
Kathleen Burke & Ralph Davis,  
*in memory of* Mr. Paul M. Crane Dorfman  
*and in honor of* Valerie Crane Dorfman  
**Lisa Bury & John Taylor**  
**Mr. & Mrs. Oliver Caldwell**  
**Betty J. Carmack**  
Janet Carpenter  
**Charles & Deryl Castellano**  
Park & Joan Chamberlain  
**Dr. Carolyn Chang**  
Jim Chanin & Rachel Richman  
Thomas & Virginia Chen  
**Alfred & Carol Chiantelli**  
Mrs. Eunice M. Childs  
Frederick S. Chung & Kimberly Chun  
Mr. & Mrs. A. B. Ciabattani  
Jerry & Linda\* Cimmet  
Ann D. Claesgens  
Barbara Bruser & Richard Clark  
Hilary & Richard Clark  
Ms. Mary Claugas

George & Laura Cline  
Annelle Clute  
Arthur D. Colman, M.D. & Pilar Montero, Ph.D.  
Adam Coppoletti & Mark Rubnitz  
Guy Cross & Erika Nelson  
Mr. Thomas Cruz  
Dr. Joan Claire Cucek  
Dr. James Cuthbertson  
Dr. Stephen J. Danko  
Jan & Jeannie de Vries  
**Ms. Olivia Hsu Decker**  
Dr. & Mrs. Eugene DeJuan  
**Pam DeWeerd**  
**Mr. & Mrs. Thomas E. Dienstbier**  
Marion Dodd  
Mr. Keith E. Doerge  
Claudette Duran  
Barbara J. Dwyer  
**Fynnette Eaton & James Miller**  
Helene & Lawrence Edelman  
**Kirk & Thara Edson**  
Ms. Margaret Hart Edwards  
Ms. Barbara J. Eisenhauer  
Ed & Barbara Eschbach  
Gregory & Anne M. Evans  
Ms. Judith W. Evnin  
Patricia & Richard Farnsworth  
Mr. Steve N. Fecher  
Mrs. Dorothy Finger  
First Street Leather of  
Solvang, California & Mammoth Lakes  
**Rick & Debra Fisher**  
William O. Fisher & Kathryn Bernick  
Daniel & Carla Flamm  
Kristina Johnson Flanagan  
**David & Sheridan Foster**  
Mr. & Mrs. J. Murray Fox  
Mr. & Mrs.\* Thomas L. Frankel  
Joyce Bleadon Friedman  
**Mr. Milton Gaines**  
Ms. Ching-Ching Ganley  
Margaret M. Gates  
Marlena & Julia Gee  
Mr. Rich Gerhardt  
**Arlene & Doug Giancoli**  
**Mrs. Malin Giddings**  
David & Jennifer Gillespie  
Mr. & Mrs. Richard M. Gleason  
Mrs. Margot Golding & Mr. Michael Powers  
Mr. & Mrs. Ronald Goodman  
Dr. Kathleen Grant & Dr. Thomas Jackson  
Andy\* & Eva Grove  
Drs. Bill & Nancy Grove  
**Miss Ursula Grunfeld**  
Helen & Dr. Glenn Hakanson  
**Bronwyn H. Hall**  
Dr. S. Hand  
**Patricia Handeland**  
Charles F. Hanes  
**Diana Harris**  
Michael & Nancy Jo Heaton  
**Dr. John R. Heckenlively**  
Peggy Heineman  
Paula Heller & Robert Yohai  
**Mr. Greg Henkel**  
**Zheyla M. Henriksen**  
Mr. Robert Hero  
**Mr. & Mrs. Clifford Hersh**  
Walter B. Hewlett  
Linda Joyce Hodge  
Mr. & Mrs. Kedreth C. Hogan  
**Mr. Peter Holman**  
Mr. Larry Horton  
Wilma S. Horwitz  
Joanne Howard  
Mr. Joseph C. Howard, Jr.  
Mr. & Mrs. Timothy Howard  
Timothy G. & Cara R. Hoxie  
**Jiang Hu**  
**Kathryn Huber & Larry A. Binkley**  
Mr. Robert Hultman  
Bradford L. Humphrey  
Edward & Patricia Hymson  
Mr. Homi Irani & Ms. Anna Yonemura

Dr. & Mrs. Norman Jacobson  
**Mrs. Jo Jagoda,**  
*in honor of* Frederica von Stade  
Robin & Virginia Jaquith  
Ms. M. Anne Jennings  
Barbara J. R. Jones  
Rosemary Joyce & Russell Sheptak  
David A. Kadish & Michael C. Norton  
Anne Kaiser & Robert Taylor  
Dr. & Mrs. Samuel D. Kaplan  
Dr. Avi Katz & Dr. Raluca Dinu  
**Suzan Kaufmann**  
Bob & Pam Keagy  
Mr. Frank Kelly  
Mrs. Louis Kelso  
Nelda Kilguss  
Dr. Hyo J. Kim  
Dick & Marianne Kipper  
**Ms. Karen M. Kline & Dr. Jerome Hanowsky**  
Mr. Edson Kong  
Maj. Floyd R. Krey  
**Dr. Judith A. Lamberti**  
Lane Fertility Institute  
Ms. Renee Leap  
Peter Lee  
Meagan Levitan & Dale Carlson  
**Norman & Helen Ann Licht**  
Dr. & Mrs. Lawrence H. Lin  
Marie & Barry Lipman  
Dr. Britt-Marie Ljung & Mr. Warren E. Miller  
**Richard Lum**  
Mr. John E. Major  
**Roger A. Mann, M.D.**  
**Mr. Arthur Manzi**  
**John Marcom & Arif Hasyim**  
Daniel Mardesich & Virginia Anawalt Mardesich  
**Marguerite Romanello**  
Amie Chang & Henry Massey  
Caryl McIvor  
Mr. Paul McMillan  
Ms. Sharon McNalley  
Ronald & Judith McWilliams  
**Jessica Mead**  
Robert Meister  
Dr. Beryl D. & Mrs. Renee Mell  
**Dr. Linda A. Membreño**  
Mr. & Mrs. Donald Michener  
**Beverly Mitchell & John Pringle**  
Mr. & Mrs. W. W. Moffett  
**Sue Montgomery**  
Milton Mosk\* & Thomas Foutch  
**Ms. Jane S. Mudge**  
Ruth & James\* Murad  
Chris Zones & Kate Murashige  
Mrs. Pamela Murdock  
Renate M. Nadler, M.D.  
Joseph C. Najpaver, *in memory of* Deana Logan  
Steven Ng & Mark Posner  
Ms. Mary D. Niemiller  
**Gerald & Ortrun Niesar**  
Matthew & Nancy Noel  
**Nancy Over Alward & Eugene Alward**  
**Dr. Karen Offen**  
**Mrs. Sarah Olson**  
Lise Deschamps Ostwald  
Catherine A Owen MD  
Mrs. Geraldine M. Palazzi  
Mr. James E. Palmer &  
Mrs. Norma Martinez-Palmer  
Ms. Barbara Paschke,  
*in memory of* Ms. Catherine M. Paschke  
Skip Paul *in honor of* Karen J. Kubin  
Mauree Jane & Mark W. Perry  
Nancy Petrisko & Don Beckham  
Dr. Judith Pickersgill  
**Ms. Shauna Pickett-Gordon**  
Mr. Scott Plakun & Dr. Milton P. Schafer  
**Justice Stuart & Mrs. Lee Pollak**  
Dr. Lynn Ponton & Mr. Steven Zimmerman  
Ritchie & Melissa Post  
Jenna Powell  
Jeanette M. Prato  
**Mr. Michael David Press**  
Karl Pribram & Sweta Arora

Mr. & Mrs. Martin Quinn  
Mr. Les Quock  
Varda Rabin  
Samuel Dwight Thomas Rabinowitz  
**Mr. Ramchandra Rajeshinde**  
**Mr. William E. Reller**  
Kathryn E. Ringgold  
Patrick & Marti Ritto  
Martin C. Robinson  
**Ronald Rogness**  
Theres & Dennis Rohan  
Scot Rohrer & Anne Scanlan-Rohrer  
Dr. Andrew Rombakis  
**Yvette & Philip Rosedale**  
**Dr. Andrew & Erica Rosenblatt**  
Ms. Susan Rosenblatt  
**Floyd W. Ross**  
Mary Ellen Rossi  
**Mrs. Claire S. Roth**  
Mr. Paul L. Rowe & Mr. R. Michael Sereno  
Stephen & Marcia Ruben  
Francis & Andrea Rush  
Mr. M. Duane Rutledge  
**Jordan Sachs & Jeannie Sack**  
Mr. Mark Sackett,  
*in honor of* Ms. Jessica Fauver  
*and the* San Francisco Opera Box Office  
Louise Adler Sampson  
Michael & Gini Savage  
Marlys Saveri  
Ms. Janine Scancarelli &  
Mr. Christopher McMahon  
Mr. Carl Schaper  
Randy Schekman & Sabeeha Merchant  
**Mrs. Ronald Schroeder**  
Mr. & Mrs. Michael Schroeder  
**Mrs. Helen Schulak**  
John R. Schwabacher Family  
**Mr. James R. Seitz, Jr.**  
**Mr. Paul Setziol**  
**John Mark Severino**  
*in memory of* Lawrence "Larry" Severino  
**Komal Shah & Gaurav Garg**  
Mr. & Mrs. Gerald Sharp  
Dr. & Mrs. David T. Shen  
Mr. Leslie M. Shinozawa & Mr. Edwin Guarino Jr.\*  
Dr. Marilyn N. Silva  
Dr. & Mrs. Gerald Silverberg  
**Marjorie Simon**  
Evangelos & Kathleen Simoudis  
Jane & Tom Sinton  
Judith & Walter Sleeth  
David & Barbara Sloss  
Mr. Mark Small  
Frederic H. Smith  
Mr. & Mrs. George D. Smith Jr.  
Mr. Jordan H. Smith  
**Pamela D. Smith**  
**Dr. Stephen R. Smith**  
Kenneth & Joanne Snow  
**Richard Sparks**  
Dr. & Mrs. Robert L. Stamper  
**Mr. Russell Stanaland**  
Anita Stapan & Richard Granberg  
Mr. & Mrs. Isaac Stein  
Michael & Susanna Steinberg  
**Ms. Elisa Stephens**  
**Alex Still & Martha Ferguson**  
Melchior Thompson & Nell Lee Stinson  
Matt & Tami Stolte  
**Ms. Phyllis Sutton**  
Joshua & Cristin Szarek  
Sharon & John Tastor  
Dr. Martin & Elizabeth Terplan  
Nancy E. Terry  
**Dr. Ruedi F. Thoeni, M.D.**  
Ms. Joan Thoma  
**Mary S. Tilden**  
Dean & Jeanice Tipps  
**Ms. Carol J. Tomlinson**  
Dr. Lucy S. Tompkins  
**Mrs. Anita R. Tortorici**  
Norman & Carol Traeger  
Gisela & Peter Turner

With gratitude, we recognize donors above in bold who have made increased gifts between August 1, 2021 and May 7, 2023 to support our Centennial Season.

\* deceased

## INDIVIDUAL GIVING CONTINUED

Mr. Ross Uchimura  
Ms. Kathryn Urban  
**Stephanie Vacher**  
**Axel Van Chee**  
Ms. Jessica Vapnek  
Mrs. Louis M. Vuksinick  
Dr. Bradford W. Wade & Dr. Linda K. Riebel  
Ms. Nora E. Wagner  
Ms. Adrian Walker  
Alice & C.C.\* Wang  
**Kristie Warner**, *in memory of* Tim Warner  
**Ms. Patti White**  
Matthew Williams & Amanda Maystead  
Ann L. Williamson  
Mason & Wendy  
Faye Constance Wilson  
Vivian W. Wing, M.D. &  
Elizabeth Grace Wickersham  
**Ms. Patricia B. Winther**  
Christopher Wiseman  
William Wisniewski & Catharine van Ingen  
Susan & Jonathan Wittwer  
Dr. Sherry Wren  
Ms. Janet S. Wright  
Margaret VB Wurtele  
Ms. Colleen Yeates Marsh  
Lowell S. Young & Celeste Young  
Mr. & Mrs. Christopher Zaccalini  
Dr. Sondra Zentner & Ms. Sophie Neubert  
Anonymous (18)

### MEDALLION SOCIETY BENEFACTOR

**\$5,000–\$7,499**  
Michelle M. Ackerman  
**Mr. Ernesto Alfaro & Mr. Robert Noga**  
Dr. Maria D. Allo  
**Francesca & Jeff Amann**  
**Sal Gutierrez & Mary Anderson**  
Mr. & Mrs. Steven Anderson  
Ms. Anna Antonucci  
Matthew Austern & Janet Lafer  
**Ms. Ann Baer**  
Brad & Susie Berenson  
**Michael & Celeste Bobroff**  
Lucia Bogatay & Thomas D. Wickens\*  
Nadya & Bradford Bosch  
Judy Brady & Drew W. Browning  
**Joseph & Linda Bronson**  
Karen Burtness Prak & Jan Willem Prak  
Charles Bush & Calvin Lau  
**John C. Callan**  
**Clark & Elizabeth Callander**  
**Dr. James M. Campbell**  
Richard Caplin, MD  
**Mr. & Mrs. Richard Carpeneti**  
**Peter & Jane Carpenter**  
Solomon Cera  
**Carol T. Christ**  
Susan & Rich Christie  
Ms. Carlyn Clause & Mr. Alexander L. Brainerd  
Thierry Bui & Paul Clifford  
Vicki L. Coe M.D. & Jennifer Mitchell  
**Mr. & Mrs. Lawrence K. Cohen**  
**Devan Nielsen & Elizabeth Connell-Nielsen**  
**Martha Conte**  
Mr. Craig Corbitt & Ms. Nancy Stoltz  
**Mr. Orville W. Dale**  
Mr. A. S. Damji  
Dr. & Mrs. Herbert H. Dedo  
**Mr. Orlando Diaz-Azcuy**  
**Sandra D. Donnell & Justin M. Faggioli**  
Mrs. Michael D. Dooley\*  
Mr. & Mrs. William G. Doolittle  
Ms. Joyce Dostale  
Katherine Herrick Drake  
Mrs. Marilyn Dunn  
Susan & Bruce Dzieza  
Dr. Mary Eichbauer & Dr. Greg Gartrell  
**Ms. Dianne J. Ellsworth**  
Ms. Nancy J. English  
Janice & Jack Eskridge  
Alexander L. Fetter & Lynn B. Bunim  
Jessena Finn

Dr. Harvey & Mrs. Deborah Fishman  
**Sarah W. Freedman**  
*in memory of* **S. Robert Freedman, MD.**  
Barbara B. Friede  
Donald E. & Patricia D. Frischmann  
David & Betsy Fryberger  
Mr. Richard J. Galbraith  
Mr. Sameer K. Gandhi & Ms. Monica Lopez  
Candace & Vincent Gaudiani  
**Douglas Gilmour**  
**Mr. Richard A. Goodman**  
Robert C. Goodman & John Bankston  
**Dr.\* & Mrs. Marvin L. Gordon**  
**Mary W. Graves**  
**Diane Green**  
Mr. Benjamin Gregorski  
Sallie Griffith  
**Raymond & Amanda Haas**  
Lyndsey Harrison  
Kathleen Hart  
Michael & Gityjoon Hebel  
Miranda Heller & Mark Salkind  
Ralph Hexter & Manfred Kollmeier  
Judith & Patrick Hobin  
**Susan K. Hoerger**  
Al Hoffman & David Shepherd  
**Louise Ireland**  
**Mr. Augustus S. Ireland**  
Mr. Augustus S. Ireland  
**Mr. Keith Jantzen & Mr. Scott Beth**  
**Barbara E. Jones**, *in memory of* William E. Jones  
Paul S. Jones\*  
Daniel Kelley  
Ms. Kathryn Kersey  
Mehrzad Khajenoori  
Victoria Kirby  
Ms. Barbara Laferriere  
**Melissa & Laurence Lasky**  
Carol Leitch & Nanci Leitch  
Anthony Leuin & Jean Bertrand  
Océane Li & Dr. Sofien Bouaziz  
**Mrs. Nancy Donnell Lilly**  
Claude L. Lowen  
**Dr. Kris Ludwigsen**  
Jean & Lindsay MacDermid  
**Arlee & Paul\* Maier**  
**Gus Manning & Rena Kirkpatrick**  
**Dr. Pamela Marron**  
Mrs. Constance Marvin  
**Robin & Karl May**  
Mr. Robert E. McCleskey  
Marcia McConnell  
Ms. Linda M. McKay  
A. Kirk McKenzie  
**Robert Meadows & Dennis Otto**  
James R. Meehan  
**Mr. David Mellor**  
**Edith P. Mendez**  
Karen & Russell Merritt  
Diane Compagno Miller  
**David Kremer & Marla Miller**  
Ann Marie Mix  
Mr. James C. Moora  
**Margaret & Frank Morrow**  
Heidi Munzinger & John Shott  
David & Marilyn Nasatir  
**Mr. William Nathan**  
Mark H. Nishiki, M.D.  
Julian T.\* & Robin M.W. Parer  
Lisa S. & Peter S. Park  
Berniece & Pat Patterson  
**Mr. & Mrs. Paul Pelosi**  
**Mrs. Sophie Perisic**  
Mr. & Mrs. Dale L. Petterson  
**Carrie Schwab-Pomerantz**  
**Edward & Lynn Poole**  
**Ms. Nora Quattrin**  
Charles & Patricia Raven  
**Patricia Rees-Miller**  
Linda J. Reiff  
Angèle & Michael Rice  
Audrey & Paul L. Richards,  
*in memory of* L. Willard Richards and *in*  
*honor of* Ms. Ellen L. Hahn  
Zack & Orli Rinat

**Dr. & Mrs. Roberto P. Rosenkranz**  
Messrs. Richard R. Rossi &  
Kimberly Mark Webb  
Mrs. Joan Rost  
Mr. Charles W. Roth  
Dr. Gwendolyn Rothman  
**John E. Ruden**  
**Ms. Beth Scanlan**  
Dorothy Schimke & Cliff Jarrard  
Sondra Schlesinger  
Mr. Daniel Schoerner & Ms. Donna Pitteri  
Steve & Sally Schroeder  
Pamela W. Sebastian  
Ms. Doris K. Sharrock  
Ms. Margaret V. Sheehan  
Steven E. Shladover  
Neal H. Shorstein, MD  
Mr. Daniel K. Slaughter  
Prof. & Mrs. Alan Jay Smith  
**Stephen Smoliar & Linda Dembo**  
Mrs. Linda Snyder  
**Gideon\* & Cheryl Sorokin**  
**Mary Jean Stempien & James Stricker**  
**Jeffrey L. Stern, M.D.**  
**Dr. Susan K. Stevens**  
Ms. Barbara Stewart  
Nobuyuki & Megumi Sugiura  
**Amy Tan & Louis De Mattei**  
Mr. Samuel Test  
William Laney Thornton &  
Pasha Dritt Thornton  
**Dr. Naomi R. Thorpe**  
Mr. Richard D. Tuck & Mr. Neale A. Grasham  
Leslie & Judy Vadasz  
**Micaela van Zwooll**  
Mrs. Oldrich & Silva Vasicek  
**Moya & Aloysia Verzhbinsky**  
Dr. Conrad Vial & Catalina Zapata-Vial  
**Yue Wang**  
**Ms. Victoria Weatherford &**  
**Mr. Jordan Gardner**  
**Steven D. Goldby & Anita Weissberg**  
Carol A. Weitz  
Mr. Richard P. & Catherine M. West  
Brayton Wilbur Foundation  
Wildcat Cove Foundation  
Ronald B. Wilkerson  
Dr. Mary E. Wilson & Dr. Harvey V. Fineberg  
Richard & Barbara Odlin Foundation  
Lilah & Alex Wolf,  
*in honor of* Leslie & George Hume  
**Toni Wolfson & Robert Federighi**  
Ms. Eileen C. Wong  
Ms. Shirley Woo  
Russell & Marilyn\* Wylie  
Ms. Diana Yee  
Pierluigi Zappacosta & Enrica D'Ettorre  
**Stephen & Connie Zilles**  
Anonymous (10)

### MEDALLION SOCIETY BRONZE

**\$7,500–\$9,999**  
**Dr. Afsaneh Akhtari**  
David & Judith Preves Anderson,  
*in honor of* Lise Deschamps Ostwald  
Linda S. Barrett  
David Bertoni  
Donald Blais & Michael McGintley  
**Mr. & Mrs. Frank Bliss**  
**J. Dennis Bonney**  
**Robert V. Brody & Andrea Jacoby**  
Frances Campra  
Dr. Heidi H. Cary  
Pamela Ceglinski  
**Ben Chai & Bob Nelson**  
Melvin & Hella Cheitlin  
**Rudy Ciuca & Joseph Lawrence**  
Charles Connor, M.D.  
Mr. Robert D. Cooter  
Michael & Jean Couch  
**Kimberly & Mark Dempster**  
Mr. & Mrs. Vladimir Ermakoff  
**Pauline Eveillard & Doug Gould**

Drs. Bette & James Felton  
Barbara B. & Joseph P. Fredrick  
**K Gabrielson**  
Mr. & Mrs. Dane Gillette  
Mr. Frederick Grauer  
John J. Gray  
**John & Johnnie Hafernik**,  
*in memory of* Ms. Betty M. Bekgran  
**Mollie Hedges & Laurel Lembo**  
**Donald & Jacqueline Jacobberger**  
**Drs. Phyllis A. Kempner & David D. Stein**  
**Mr. Sven E. Kjaersgaard**  
**Markos & Eleni Tsakopoulos-Kounalakis Fund**  
Regina Lackner  
Sujitpan Lamsam & Scott Sagan  
**Kurt A. Latta**  
Mr. Donald R. Leighton & Mr. Hector Yee  
**Drs. May Loo & William Thurston**  
**Nathaniel M. Lopez**  
Sylvia & Paul Lorton Jr.  
Cheryl Samantha & Laurence Lyons  
Deborah Marion, Tax CPA, EA  
**Kenneth P. McNeely**  
**Janet Morris & Frederick Martin\***  
**Ronald D. Morrison**  
Ms. Jeanne E. Newman  
**Ms. Nancy Pfund & Phil Polakoff, M.D.**  
**Arthur & Keiko Roosa**  
**Dorothy R. Saxe**  
**Gary & Dana Shapiro**  
**Mr. David J. Shimmion**  
**Raj Singh & Renata Anderson**  
Donald Sobelman & Leishia Woolwine  
**Ms. M. Melanie Searle & Mr. Robert F. St. John**  
**Roselyne Chroman Swig**  
Dr. Catharine van Ingen & Dr. W. J. Wisniewski  
**Mary & Terry Vogt**  
Bob & Gail Walker  
Sharon & Clark Winstow  
**Lisa Zabelle**  
**Cynthia & Marco Zuniga**  
Anonymous (2)

### MEDALLION SOCIETY INTERMEZZO

**\$10,000–\$14,999**  
**Dr. Katherine Adams & Mr. Ralph Adams**  
Linda & Andrew Ach  
Dorrit Ahbel, M.D.  
Claire & Greg\* Alison  
Sig Anderman  
**Ms. Susan Anders**,  
*in memory of* Andrew Streitwieser  
**Drs. Kjerstin Irja & Benjamin Carl Anderson**  
**Robert M. Anderson & Kyong Shik Eom**  
James & Cheryl Babcock  
Michael F. Barrientos  
Frank S. Bayley  
**James Scott Bays**  
Joanna Beam  
Ms. Brenda Beckett  
Patricia & Edwin Berkowitz  
Dr. Barbara Lynn Bessey  
**Ms. Elizabeth F. Birka-White**  
Athena & Timothy Blackburn  
Bill & Alison Boeckmann  
**Chris & Jennifer Brahm**  
**Ms. Jennifer Braun & Mr. Raymond Ryan**  
Mr. & Mrs. Jerry Brenholz  
Mrs. Karen Broido  
**Ms. Barbara Brown**  
**Elissa Buie & Dave Yeske**  
Jeanne & William Cahill  
Lorna Meyer Calas & Dennis Calas  
Frank & Pat Carrubba  
Mr. & Mrs. Lyman H. Casey  
Edith & David Cassel  
Jeffrey Chambers & Andrea Okamura  
Drs. Devron & Valerie Char  
**Dr. Barry & Simi Chehrizi**  
Maureen Clarke  
Alice Corning  
**Shahla Cowan**  
George & Susan Crow

With gratitude, we recognize donors above in bold who have made increased gifts between August 1, 2021 and May 7, 2023 to support our Centennial Season.

\* deceased

## INDIVIDUAL GIVING CONTINUED

### **Drs. John & Lois Crowe**

#### **John Cullison & Diana Kissil**

Yogen K. & Peggy Dalal

#### **Dr. & Mrs. Philip S. Dauber**

Mr. & Mrs. J. Philip DiNapoli  
Sarah Douglas & Marie Vitulli  
Donna Dubinsky & Leonard Shustek

#### **Jacqueline & Christian P. Erdman**

Cheryl Fippen  
Doris Fisher  
Mr. & Mrs. Warren W. Flack

Lisa Z. Gamshad,

*in memory of* Dr. Eleanor L. Zuckerman  
Mr. Michael M. Garland & Ms. Virginia A. Coe  
Nanette Gartrell, M.D. &

Dee Mosbacher, M.D., Ph.D. *in honor of*  
Ms. Patricia Racette and Ms. Beth Clayton  
Kurt Tristan Geselbracht & Francisco Guevara

#### **Dorothy Gietzen**

Ms. Jane M. Gitschier  
Glasser Family Fund  
Don & MaryAnn Graulich  
Geoffrey & Marcia Green

#### **Bernice E. Greene**

#### **Bro Halff**

Sandra Handler  
Joseph H. Harris, Jr.  
Stephen & Diane Heimann  
Dr. M. Henry Heines & Ms. Katherine Fines  
Alfred\* & Ruth\* Heller  
Carol F. Henry

#### **Austin & Sara\* Hills**

#### **Ian Hinchliffe & Marjorie Shapiro**

**Mr. Ron Holloway & Mr. Doug Hammerich**  
Charles & Brandi Hudson

#### **Kimberly M. Hughes**

Mr. David S. Hugle & Mr. Haggai Niv  
Ms. Margaret C. Hutchins  
Arlene Inch

Ms. Libby Ingalls

Robert & Riki Intner

Mr. Guyton N. Jinkerson

Fred Karren

Barbara & Ron Kaufman

Jeannie Kaufman

#### **Mr. Curt Kirschner**

Linda & Robert Klett

#### **Laurie Kottmeyer & Bianca Duarte**

Bill & Jeanne Landreth

Mr. John E. Lee

Ms. Patricia Lee-Hoffmann

#### **Ms. Patricia Leicher**

Ms. Miranda Leonard  
Allan Lerch, *in honor of* Anne Lerch\*

Lisa P. Lindelef

#### **Sylvia R. Lindsey**

#### **Bernice Lindstrom**

#### **Dr. & Mrs.\* H. H. Loomis, Jr.,**

*in honor of* David Gockley & Linda Kemper  
Marco Magarelli & Geraldine Martinez-Magarelli

#### **Mr. & Mrs. Victor Makras**

The Malin Family

Lori & David Marquardt

#### **Helen & John Meyer**

#### **Annika Mickos**

#### **Mr. Robert B. Mison**

Justin & Meaghan Moore

Thomas & Lydia Moran

#### **Don & Rene Morgan**

#### **Alice Ames Morison & Dr. Oakley Hewitt\***

William O. Morris,  
*in memory of* Susan Woodbury Morris

Mr. Manfred Mundelius

#### **Dr. Lois Levine Mundie**

Janet Napolitano

James A. Noe, III

Judy O'Young, M.D. & Gregg Hauser

#### **Dr. Richard & Jean Park**

#### **Marianne H. Peterson**

#### **Frances Petrocelli**

Patric & Mary Powell

#### **Ms. Merrill Randol & Dr. Stephen Sherwin**

Fran Rominger

#### **Barbara J. Ross**

Deborah & Paul Sagues

#### **Sakana Foundation,**

*in honor of* Keith Geeslin

Felipe R. Santiago & Barry T. Joseph

#### **Mr. Sean M. SeLegue**

#### **Sara Shahin,**

*in memory of* Annaliese Mунetic

Scott Kittredge Simonds

Dr. & Mrs.\* Marvin Smoller

Reg & Marianne Steer

Ms. Zornitza Stefanova & Mr. Payam Mirrashidi

Dr. Kenneth & Laurel Stein Duty & Devotion

Memorial Fund

#### **Dr. David Streitwieser,**

*in memory of* Andrew Streitwieser

Dr. & Mrs. W. C. Sweeting, Jr.

Mr. Terrence Tilley

TL Trust

Barbara L. Traisman

#### **Lilian Chi Tsai**

Mr. & Mrs. James S. Tunnel

#### **Ms. Heidi Ulrich,**

*in memory of* Ursula Bisconer

Urbanek Family Foundation

Soo & Raj Venkatesan

#### **Ms. Ann Yvonne Walker & Mr. David M. Jones**

Lucie & Jerry Weissman

Ms. Valerie Wheat

Linda A. Whittaker

#### **Gretchen Wolfe Hansen**

#### **Barbara Wollschlegler Smith**

Mr. & Mrs. Y. Wood Wong

Ms. Melinda Yee Franklin

Mr. E. William & Mrs. Mary Alice Yund

Mary & Harold Zlot Family Foundation

#### **Christopher Zuber**

Anonymous (9)

## MEDALLION SILVER CIRCLE

### **\$15,000–\$24,999**

Mr. Paul B. Althouse

#### **Dr. Nancy L. Ascher**

Kathryn & Frederick Baron,

*in honor of* Kate & Matthew Shilcock

#### **Robert H. Beadle**

Dr.\* & Mrs.\* Joseph Bernstein

Dawn Yates Black\*

Alan R. & Sally J. Brudos

Carol Franc Buck\*

#### **Rike & Klaus Burmeister**

Michael\* & Marilyn Cabak

Donald D. Campbell

#### **Mark R. Chaitkin & P. Cecilia Storr**

#### **Dr. J. Samuel Chase**

Mr. & Mrs. W. S. Child

#### **Janet Cluff**

Michèle Beigel Corash & Laurence Corash

James Cross & Charles Antonen

#### **Denise M. Cutler**

Ms. Caroline Daniels

Timothy D. Dattels & Kristine M. Johnson

Paula Dieli & Michael Schubert

#### **Mr. Peter Dinkelspiel**

Admiral James O. Ellis, Jr. & Dr. Elisabeth

Paté-Cornell

Judith & Philip Erdberg,

*in honor of* Lisa Erdberg & Dennis Gibbons

Dr. Julita Fong

#### **Linle & Jim Froeb**

#### **Ann & Daniel Girard**

David Gockley & Linda Kemper

#### **Anne Gray**

#### **Ms. Violet Grgich & Mr. Colin Shipman**

#### **Ann C. Grove & Richard Green**

#### **Mrs. Peter E. Haas**

Mary & Craig\* Henderson

Peggy Hill

#### **Doreen Woo Ho & James Ho**

Ms. Katharine Lange

Mr. Randall E. Laroche & Mr. David Laudon

#### **Mr. Matt Lecar**

#### **Frank Lewis,**

*in honor of* Ildiko Lewis

Mr. J. Stoner Lichty, Jr. & Dr. Darryl L. Raszl

Tom Lockard & Dr. Alix Marduel

Betty Maddux,

*in memory of* Edward Koester

#### **Patrick McCabe**

Elaine McKinley & Kit Durgin

#### **Al Medvitz & Jean McCormack**

Karl & Kristen Mills

#### **Dr. Judy C. Miner**

#### **Mr. D. G. Mitchell**

#### **James & Katherine\* Moule**

#### **Maryam & Oran Muduroglu**

Sally & Craig Nordlund

#### **Mr. David Todd Oldroyd**

Mrs. William H. Orrick, Jr.\* & Diana V. Rogers,

*in memory of* Ms. Suzanne Orrick

Jason Phillips & Sheila Schroeder

#### **Margaret & Vic Quattrin**

#### **Mr. Gordon Radley**

#### **Suzanne & Robert Redfern-West**

Mr. Glenn H. Reid

Louise & Paul Renne

Mrs. William C. Robison

#### **Bob & Terri Ryan**

#### **Todd & Sandra Sachs**

Michael Sack

#### **Phil Black & Brigitte Sandquist**

#### **Ms. Ruth A. Short**

Drs. Edward\* & Dale Sickles

#### **Valli Benesch & Bob Tandler**

Ms. Nadine M. Tang

#### **Ms. Marimar Torres**

#### **Ms. Lisa Tough**

Ann Classen Treadwell

#### **Mrs. Misty W. Tyree**

Ms. Barbara Walkowski

#### **Steven & Jennifer Walske**

#### **Hon. James L. Warren (Ret.)**

Ronald & Emely Weissman

Sheila Wishek

Diane & Howard Zack

#### **Peggy & Lee Zeigler**

Ward & Diane Zumsteg

Anonymous (6)

## LEADERSHIP GOLD CIRCLE

### **\$25,000–\$49,999**

#### **Mr. Brian G. Atwood & Ms. Lynne H. Edminster**

Brigid S. Barton

#### **Darla & Richard Bastoni**

Fred & Betty Bialek

#### **Jennifer M. Bienaime**

#### **Jared & Claire Bobrow**

#### **Dr. Sean P. Bohem & Mrs. Tanum Davis Bohem**

#### **Jamie & Philip Bowles**

Edward Paul Braby, M.D.

#### **Romana D. Bracco**

#### **Ellie & Theodore Brown**

#### **Leonard & Marie Collins**

Peter & Jayne Davis,

*in memory of* James H. Schwabacher

Shirley Davis & Paul Sack

Ms. Christina & Dr. Elizabeth DeBruin Warren

#### **John\* & Bonnie Demergasso**

Reid & Peggy Dennis

Robert & Dana Emery

#### **Bob Epstein & Amy Roth**

Dr. & Mrs. Eric Fain

Anna & Steve Fielser

Dianne A. Fowler

#### **Edward Frank & Sarah Ratchye**

Ms. Margarita Gandia & Ms. Diana Campoamor

Hon. Barry Goode

#### **Ms. Wanda Lee Graves**

Clelia Gray

#### **Michael A. Harrison & Susan Graham Harrison**

Jane Marks Hartley

James Heagy, *in memory of* Jayne Heagy

Brian & Rene Hollins

#### **Mr. & Mrs.\* C. Bradford Jeffries**

Susan & Eric Johnston

#### **Michael Kalkstein & Susan English**

Jeffrey & Anne Katz

Ms. Wanda Kownacki

Sheila & Thomas Larsen

Noëlle Leca & Michael Moradzadeh

Fred M. Levin, The Shenson Foundation,

*in honor of* Keith & Priscilla Geeslin

Yasmin & Oren Lukatz

Jennifer Coslett MacCready

Timothy J. Marten, M.D. & Ms. Mary C. Heylton

Nion McEvoy & Leslie Berriman

Ellen & Paul McKaskle

Mrs. James K. McWilliams

Teresa & Mark Medearis

#### **Cathy & Howard Moreland**

#### **Robert Munday & Evamarie Doering**

Paul Nordine

#### **Mr. & Mrs. Marcus Ogawa**

#### **Mrs. Carol E. Parker & Dr. Gerhard H. Parker**

Neil & Elsa S. Pering

#### **Mary & Bill Poland**

Anne B. Popkin

Dr. & Mrs. George T. Rab

#### **Mr. & Mrs. John S. Renard**

#### **Isabel & Insik Rhee**

Linnea & George Roberts

---

## INDIVIDUAL GIVING CONTINUED

San Francisco Opera is grateful for the philanthropic investments of our Producers Circle members and Company Sponsors. These generous opera lovers care deeply about continuing the legacy that the Company's founders established, creating world-class opera productions for all to enjoy.

### ASSOCIATE PRODUCER

**\$100,000–\$249,999**

Robert Mailer Anderson & Nicola Miner

Marcia Barinaga & Corey Goodman

**Helen Berggruen, for Five Arts Foundation**

Mrs. John Maxwell Bryan

Mr. & Mrs. Jeffrey Earl

**Jerome Guillen & Jeremy Gallaher**

**Sylvia & John Hughes**

**Leslie & George Hume**

Stephen & Choongja Kahng

**Susan & Philip Marineau**

Mr. & Mrs. J. Patterson McBaine

Nancy S. Mueller

**Ms. Barbara Oshman**

**Pamela & Richard Rigg**

Arthur & Toni Rembe Rock

Betty & Jack Schafer

**Barbara Moller Ward**

Anonymous (2)

### PRODUCER

**\$250,000–\$499,999**

**Dr. & Mrs. William M. Coughran**

**Margareta & Staffan Encrantz**

Anonymous

### EXECUTIVE PRODUCER

**\$500,000–\$999,999**

**Bob Ellis**

**Peggy & Boyce Nute**

**Denise Littlefield Sobel**

**Anonymous**

### COMPANY SPONSORS

**\$1,000,000 AND ABOVE**

**Norby Anderson**

**Jerome L. & Thao N. Dodson**

**The Dolby Family**

**Carol & Dixon Doll**

**Bertie Bialek Elliott**

**Peter Fenton & Kate Greer**

**Keith & Priscilla Geeslin**

**Ann and Gordon Getty Foundation for the Arts**

**John A. & Cynthia Fry Gunn**

**Burgess & Elizabeth Jamieson**

**Franklin & Catherine Johnson**

Edmund W. & Jeannik Méquet Littlefield Fund

Steven M. Menzies

**Bernard & Barbro Osher**

Jan Shrem & Maria Manetti Shrem

**Dianne & Tad Taube**

Phyllis C. Wattis Endowment Funds

**Diane B. Wilsey**

**Barbara A. Wolfe**

# Help Creativity Soar!

BECOME A PHILANTHROPIC PARTNER TODAY.

Donations cover **more than 80%** of the Opera's costs.  
To learn more about making a gift,  
visit [sfopera.com/give](https://sfopera.com/give) or call **(415) 565-3212**.



SCAN TO DONATE

# Help make the Centennial a triumphant success!

BY GENERAL DIRECTOR MATTHEW SHILVOCK

**Incredible passion fuels the very business model of opera.** From the Renaissance to now, this most gloriously all-encompassing art form has thrived because of the passionate generosity of patrons, be they monarchs, governments, or, in the case of the United States, individuals like YOU! The fusion of singing, music, and theater requires a significant financial investment, but the impact is transformational, creating experiences that linger in our hearts and souls for decades.

Opera economics are exceptionally fragile and have become ever more so over the decades. The percentage of our costs covered by sales has diminished from the 1960s, to a point where **only 16% of our costs are covered by tickets.** For every \$100 you spend on a ticket, we have to bring in an additional \$500 from other sources. Government support is only 0.5% of our budget and corporate support has, with a few loyal exceptions, largely disappeared over the last decade. As another form of donor support, around 15% of our budget comes from our endowment.

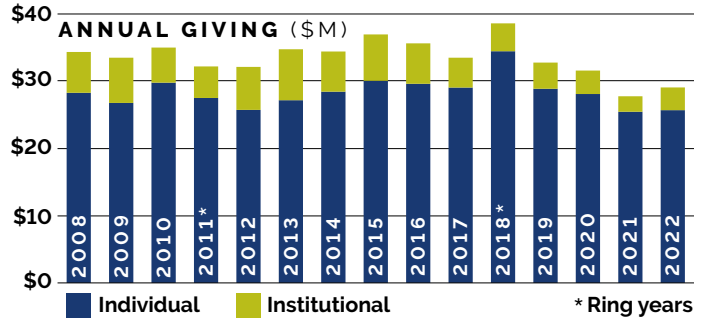

- As indicated above, our annual fund has remained ostensibly flat for over 15 years, while costs have escalated by around 3% a year.
- The 20% decline of subscription during the pandemic caused a related drop in donors.
- To attract new audiences, we need new products. Our future demands that we invest in new ways of engaging with the public as we have done this Centennial Season. Such experimentation adds to the philanthropic need but is critical to our survival.

The possibilities of this season are thrilling! We are bringing to life two new operas, three new productions, two new co-productions, a traveling *Bohème* in a shipping container, bold new ticket programs, a full season of livestreams, and so much more. Eun Sun Kim is taking the musical values of the Company to an extraordinary level. And we are seeing an unprecedented number of new ticket buyers coming through the doors.

We have an urgent need for additional philanthropy to make possible this bold season. **We still have \$5M of new funds to raise before July 31 to ensure that this Centennial Season be both an artistic and a financial triumph. Your help can get us there.**

I humbly ask you to reach as deeply as you are able to in support of this extraordinary Centennial Season. No gift is too small or large. If you have already given, please consider an additional gift in support of the Centennial. If you have not yet given, there has never been a better chance to become a part of this company. **The Ann and Gordon Getty Foundation for the Arts is generously matching new and increased gifts made before July 31 such that your gift will be tripled in impact.** We also have some very exciting new giving programs like El Círculo de Frida y Diego (see page 24).

The success of this season, artistically and financially, will do much to set the foundation for the future of the Company. You have held the legacy of San Francisco Opera in your hearts and hands for the last hundred years. Please help us carry forward that legacy by making an extraordinary gift in support of the Centennial and affirming the vital importance of this moment in our storied history.

## REVENUE

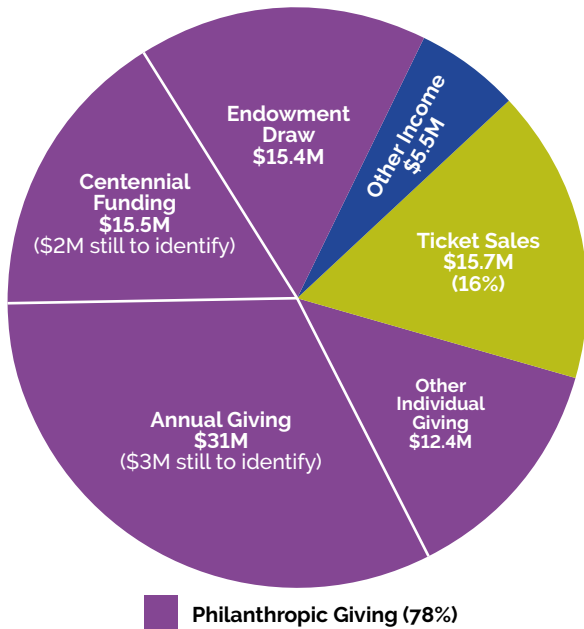

The very existence of this company is in the hands of you. Individual donors give with spectacular generosity to ensure our survival, allowing us to sustain the 1,000 or so employees who come through the Company each year. Your support allows us to protect the quality of our art, but the trends are concerning.

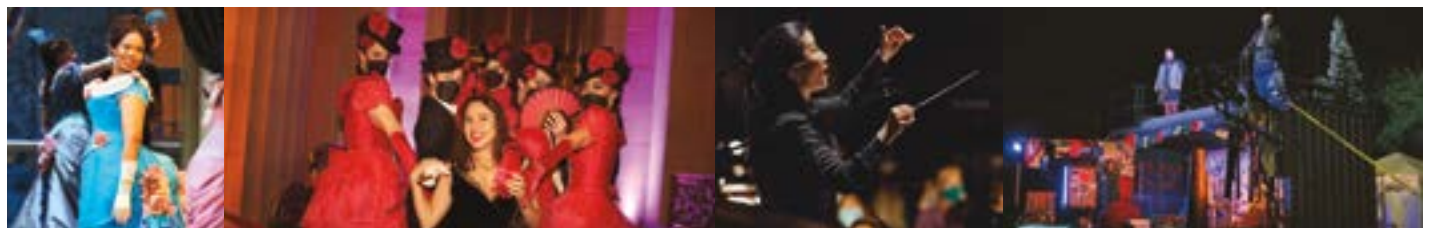

Thank you for believing in the future of San Francisco Opera. To donate, please visit [sfopera.com/give](https://sfopera.com/give) or call (415) 565-3212.

# El Círculo de Frida y Diego

Join a special new giving circle, available exclusively for new and increased gifts to support Gabriela Lena Frank and Nilo Cruz's *El último sueño de Frida y Diego*, presented by San Francisco Opera in June 2023.

## GIFT LEVELS AND BENEFITS

To join the circle with your philanthropic support, visit [sfopera.com/elcirculo](https://sfopera.com/elcirculo) or call (415) 551-3212.



Escanear código QR  
traducción al español



### COLIBRÍ (Hummingbird) \$70

Symbolizing communication and a visit from our deceased loved ones, just as Diego was visited by Frida at age 70 when the opera begins.

- Hummingbird pin to show your support
- Digital donor recognition



### CEMPASÚCHIL (Marigold) \$301

Symbolizing the pathway home as deceased loved ones follow its fragrance to find their way. The Opera House at 301 Van Ness is our home, making a gift of \$301 particularly meaningful.

- Prior benefits plus curator-led talk and viewing of *Pan American Unity*, on display at SFMOMA
- Recognition in our Summer 2023 program book (usually reserved for donors giving \$1,000 or more)



### CORAZÓN (Heart) \$1,907

Inspired by Frida Kahlo's birth year, 1907. The story of the opera is a rebirth, as Frida comes back to life and her corazón beats once more.

- Prior benefits plus group mural tour in San Francisco
- Educational panel and donor reception



### NIVELES (Levels) \$3,000

Inspired by the more than 3,000-year tradition that has given Día de los Muertos its full richness and cultural meaning in today's time. Niveles are the three levels of existence in the tradition of the ofrenda (offering): el cielo (heaven), la tierra (earth), and el purgatorio (purgatory).

- Prior benefits plus papel picado magnet commemorating the opera
- Cocktails for 2 during intermission (opera tickets sold separately)
- Exclusive access to a pre-dress rehearsal and talk with the artistic team



### LOS RIVALES (The Rivals) \$9,760

Diego Rivera's 1931 painting *The Rivals* was purchased at \$9.76 million in 2017. At the time, this set the record for the highest price for an artwork by any Latin American artist.

- Prior benefits plus exclusive final dress rehearsal invitation for 2 on June 11, 2023



### LA CASA AZUL (The Blue House) \$24,700

Frida Kahlo's famous house, number 247, features prominently in the opera.

- Prior benefits plus invitation to opening night cast party for 2 (opera tickets sold separately)



### MILAGROS (Miracles) \$50,000

Milagros are carried for protection and good luck. As part of a religious ritual or an act of devotion, Milagros can be offered as a symbol of a fervent need or in gratitude for answered prayers. Milagros donors respond to the need for significant philanthropic investment.

- Prior benefits plus program book recognition as an affiliate production sponsor
- Additional exclusive invitations throughout the year



NEW SAN FRANCISCO OPERA CO-PRODUCTION

# Madame Butterfly

OPERA IN THREE ACTS BY GIACOMO PUCCINI

LIBRETTO BY LUIGI ILLICA AND GIUSEPPE GIACOSA

BASED ON THE WORKS OF JOHN LUTHER LONG AND DAVID BELASCO

This production is made possible, in part, by  
Jerome L. and Thao N. Dodson  
Margareta and Staffan Encrantz  
Burgess and Elizabeth Jamieson  
Jan Shrem and Maria Manetti Shrem,  
through the Great Interpreters of Italian Opera Fund

**JUNE 3, 6, 9, 18, 21, 24, 27; JULY 1, 2023**

The performance will last approximately two hours, forty-five minutes, including one intermission.



**THE FUTURE OF OPERA**

# Madame Butterfly

We begin in America, about thirty years after the story of the opera. An ailing Pinkerton hands his son, Trouble, a document explaining his early years in Japan. As Trouble reads, we are taken back in time as the story comes to life.

## ACT I

The marriage broker Goro tells Lt. Pinkerton, United States Navy, about the house that Pinkerton has rented to occupy with his bride-to-be, the geisha Cio-Cio-San (Butterfly). Soon they are joined by the U.S. Consul at Nagasaki, Sharpless, who is surprised by the marriage contract Pinkerton has signed: It is valid for 999 years but can be annulled at the end of each month. Sharpless encourages the lieutenant to seriously consider the step he is about to take. Pinkerton asks Sharpless to join him in a series of toasts, among them one to the real wedding and the real American wife he will surely have one day. Just then, the voice of Butterfly is heard as she and her geisha friends ascend the hill. She is the happiest girl in Japan and comes to answer the summons of love. Butterfly talks of her unhappy family and tells Sharpless that she is fifteen and a geisha. She shows Pinkerton some of her possessions, among them the dagger with which her father had committed *hara-kiri* at the Mikado's orders. Butterfly tells Pinkerton that she is willing to give up her own gods and adopt his religion. The Imperial Commissioner and Official Registrar perform the civil wedding ceremony. Sharpless leaves with a word of caution that he believes Butterfly is seriously in love, but Pinkerton has already turned to his new relatives, urging them to celebrate his happiness. Butterfly's uncle, the Bonze, arrives. He has heard that Butterfly has renounced her religion, and he calls all her relatives to renounce her. Pinkerton orders them away and then tries to comfort the weeping Butterfly. Smiling through her tears, she tells him that although everyone else has rejected her, she is happy only with Pinkerton. As night falls, Pinkerton realizes how much he loves Butterfly.

## —INTERMISSION—

## ACT II

We begin briefly in the hospital room of the elderly Pinkerton. Adult Trouble is still reading about his own past. He is now to the point in the story where Pinkerton has sailed away and three years have passed.

Butterfly and her maid Suzuki are living in poverty in the house on the hill. Butterfly still believes that Pinkerton will return to her, as he promised, but Suzuki doubts it. Goro brings Sharpless to Butterfly to read her a letter from Pinkerton, but she insists on receiving him as an honored guest. Her hospitality interferes with his efforts to read the letter. They are joined by Goro's client Prince Yamadori, who hopes to marry Butterfly. She

brushes aside his offer, insisting that she is already married. Yamadori leaves and Sharpless at last produces the letter, but Butterfly is so carried away by the thought that Pinkerton has written she fails to grasp the meaning of his words. Sharpless asks her what she would do if Pinkerton never came back. Become a geisha again, she answers—or better, die. Sharpless suggests she reconsider Yamadori's proposal, at which Butterfly goes out and returns with Pinkerton's child, Trouble. She assures Sharpless that Pinkerton would never abandon such a beautiful child. Moved, Sharpless promises to inform Pinkerton of his son and leaves. Suzuki shouts at Goro, who has been saying that nobody knows who the child's real father is. Butterfly threatens him with her father's dagger and drives him away. A cannon shot is heard, and Butterfly takes up the telescope and recognizes Pinkerton's ship. Sure that her faith will be rewarded, Butterfly prepares for Pinkerton's arrival, and she and Suzuki decorate the house with flowers. Butterfly, Suzuki, and the child wait and watch overnight for Pinkerton's return.

## ACT III

Again we start in the elderly Pinkerton's hospital room. Pinkerton is doing better but is plagued by remorse. Adult Trouble watches his father's struggle, and we cut back to the morning after Butterfly's vigil for Pinkerton. She carries off the sleeping child. Sharpless, Pinkerton, and an unknown American woman arrive in the garden, and Sharpless tells Suzuki that the woman is Pinkerton's new wife, Kate. He hurries off, leaving Sharpless and Kate to confront Butterfly, who enters quickly and realizes the reason for Pinkerton's visit: the couple has come to take the child away. Butterfly instructs them to return for the child in half an hour. She takes her father's dagger and is determined to end her life when her child interrupts her. Butterfly hugs him close and then sends him out to play. Left alone, Butterfly performs ritual suicide. Pinkerton, back in America, cries out as he reunites with his grown son.

**First performance:** Teatro alla Scala, Milan; February 17, 1904

**First performance in the United States:** Columbia Theater, Washington, D.C.; October 15, 1906

**First San Francisco Opera performance:** September 26, 1924  
*Madame Butterfly* has been performed in 38 previous seasons at San Francisco Opera. For a complete record of all past casts, please visit [archive.sfopera.com](http://archive.sfopera.com).

**Personnel:** 17 principals, 34 choristers (4 offstage only), 4 supernumeraries, 5 dancers: **60 total**

**Orchestra:** 3 flutes, 3 oboes, 3 clarinets, 2 bassoons, 4 horns, 3 trumpets, 3 trombones, 1 timpani, 3 percussion, 1 harp, 40 strings (12 first violins, 9 second violins, 7 violas, 7 cellos, 5 basses): **66 total**

**Backstage:** 1 percussion, 1 viola d'amore

Conductor  
**Eun Sun Kim**

Director  
**Amon Miyamoto**\*

Associate Director  
**Miroku Shimada**\*

Set Designer  
**Boris Kudlička**

Costume Designer  
**Kenzō Takada**\*

Associate Costume Designer  
**Sonoko Takeda**\*

Lighting Designer  
**Fabio Antoci**\*

Projection Designer  
**Bartek Macias**

Chorus Director  
**John Keene**

Assistant Conductor  
**Dennis Doubin**

Prompter  
**Matthew Piatt**

Musical Preparation  
**Bryndon Hassman**  
**Noah Linqvist**

**Yang Lin**\* †  
**John Churchwell**  
**Fabrizio Corona**

Diction  
**Alessandra Cattani**

Supertitles  
**Jerry Sherk**  
**Francesca Zambello**

Assistant Director  
**Morgan Robinson**

Stage Manager  
**Darin Burnett**

Assistant Stage Managers  
**Collette Berg, Victoria Klockenga,**  
**Jonathan S. Campbell**

Choreographer/Dance Master  
**Colm Seery**

Fight Director  
**Dave Maier**

Technical Supervisor  
**Erik Walstad**

Costume Supervisor  
**Galen Till**

Hair and Makeup  
**Jeanna Parham**

New Co-Production between  
San Francisco Opera, Tokyo Nikikai Opera  
Foundation, Semperoper Dresden,  
and Royal Danish Opera

SATURDAY, JUNE 3, 2023 • 7:30 PM  
TUESDAY, JUNE 6 • 7:30 PM  
FRIDAY, JUNE 9 • 7:30 PM  
SUNDAY, JUNE 18 • 2 PM  
WEDNESDAY, JUNE 21 • 7:30 PM  
SATURDAY, JUNE 24 • 7:30 PM  
TUESDAY, JUNE 27 • 7:30 PM  
SATURDAY, JULY 1 • 7:30 PM

# Madame Butterfly

Opera in three acts by **Giacomo Puccini**  
Libretto by **Luigi Illica** and **Giuseppe Giacosa**

Based on the works of **John Luther Long** and **David Belasco**

(Sung in Italian with English supertitles)

## CAST

(in order of appearance)

<i>Elder Lieutenant B.F. Pinkerton</i>	<b>Evan Miles O'Hare</b> *
<i>Kate Pinkerton</i>	<b>Mikayla Sager</b> †
<i>Suzuki</i>	<b>Hyona Kim</b>
<i>Adult Trouble</i>	<b>John Charles Quimpo</b> *
<i>Lt. B.F. Pinkerton</i>	<b>Michael Fabiano</b>
	<b>Moisés Salazar</b> † (July 1)
	<b>Julius Ahn</b>
	<b>Lucas Meachem</b>
<i>Cio-Cio-San (Madame Butterfly)</i>	<b>Karah Son</b> *
<i>The Imperial Commissioner</i>	<b>Andrew Thomas Pardini</b>
<i>The Official Registrar</i>	<b>Jere Torkelsen</b>
<i>Uncle Yakuside</i>	<b>Kevin Gino</b> *
<i>Cousin</i>	<b>Crystal Kim</b> *
<i>Mother</i>	<b>Silvie Jensen</b>
<i>Aunt</i>	<b>Whitney Steele</b>
<i>The Bonze</i>	<b>Jongwon Han</b> * †
<i>Prince Yamadori</i>	<b>Kidon Choi</b> *
<i>Trouble (Cio-Cio-San's Child)</i>	<b>Viva Young Maguire</b>
<i>Shadow Dancer</i>	<b>Chiharu Shibata</b>
<i>Nurse, Doctor, Sailors, Geishas, Relatives, Bonzo Men, Soldiers</i>	

\* San Francisco Opera debut † Current Adler Fellow

**TIME AND PLACE:** Early 20th century, Nagasaki

With flashes forward to a room in Pinkerton's home in America, thirty years later

### ACT I

A house and garden overlooking the Bay of Nagasaki

—INTERMISSION—

### ACT II

The same, three years later

### ACT III

The same, three years later

*The performance will last approximately two hours, forty-five minutes.*

# True and Abiding Love



I am pleased to have been entrusted with directing the globally renowned opera *Madame Butterfly* at San Francisco Opera. Based on the 1898 short story by John Luther Long, whose sister-in-law Sarah Correll first heard the story while in Japan, this work was first adapted into a hit play by San Francisco native David Belasco. Puccini saw the production in London and adapted it into his beloved 1904 opera, *Madama Butterfly*.

In recent years, the image of women who exist to serve men is criticized as being nothing more than a convenient male fantasy. In response to this criticism, I thought it was necessary to focus again on the image of Madame Butterfly that the original author depicted. Butterfly is a strong, independent woman who asserted herself, pursued her own dreams, and was self-reliant.

With this image in mind, I decided to start the story in 1929 when Pinkerton is 60 years old. Badly injured from the war, the former Navy lieutenant is tormented by guilt about the fate of Madame Butterfly. His American wife, Kate, and his son, Trouble, are both deeply concerned for his health, and Trouble is confused by his father's behavior toward him. As the matchmaker Goro predicted years before, the boy has grown to be a very sensitive young man, experiencing discrimination as a biracial person in America. His foster mother, Kate, a pious Christian who does not talk about Madame Butterfly at all,

only increases the young man's confusion and suffering as he forges his identity as a biracial person.

When Kate leaves the hospital, Pinkerton takes out the diary he kept as a young man in Japan and hands it to his son. The stage unfolds as the son reads the diary and becomes entranced, moving into his father's world as he imagines it.

This story is about two people from different cultures and backgrounds who try to understand each other and live together through love. Pinkerton did not fully comprehend where Cio-Cio-San was coming from and the situation she was in. For Cio-Cio-San, Pinkerton was the only path to freedom and hope. This love endured even after her death, through the birth of their child.

*Madame Butterfly* highlights the clash of cultural and family issues but also the abiding strength of love. The biracial son in America is also on a journey to find where he belongs. Can he forgive his father's mistakes by finding himself? Can he understand his mother's love for Pinkerton? This story illustrates the tremendous obstacles that true love can and must overcome. And it underscores the importance of valuing love as the key to a true understanding of people from different cultures and backgrounds.

This production can be considered a sequel or spin-off of Puccini's opera. We aim to make viewers feel even just a hint of the ecstasy and the agony of true and abiding love. ❁



**Il Trovatore**  
BY GIUSEPPE VERDI

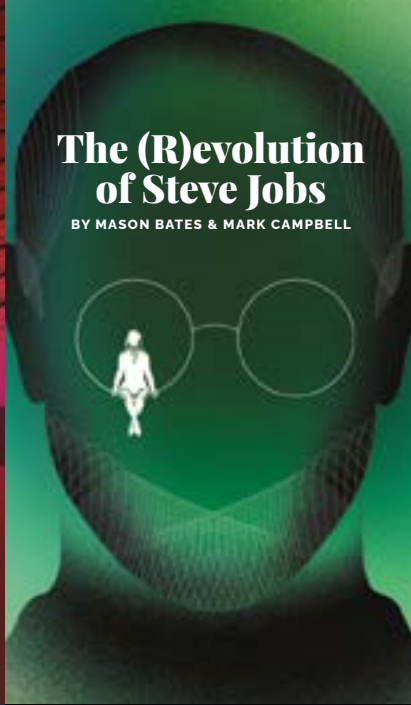

**The (R)evolution of Steve Jobs**  
BY MASON BATES & MARK CAMPBELL



**Lohengrin**  
BY RICHARD WAGNER

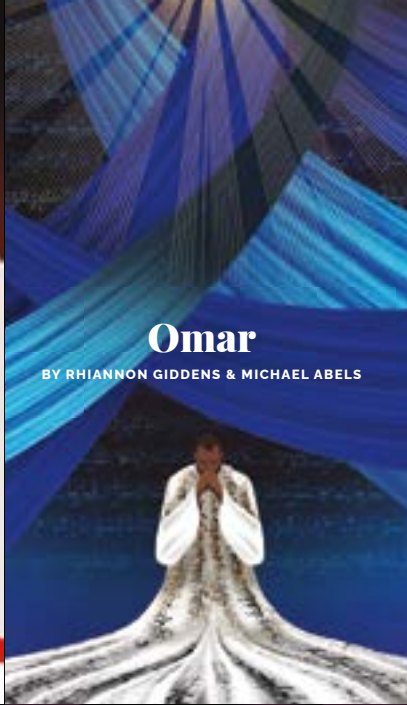

**Omar**  
BY RHIANNON GIDDENS & MICHAEL ABELS



**The Elixir of Love**  
BY GAETANO DONIZETTI



**The Magic Flute**  
BY WOLFGANG AMADEUS MOZART



**Innocence**  
BY KALIA SAARIAHO & SOFI OKSANEN

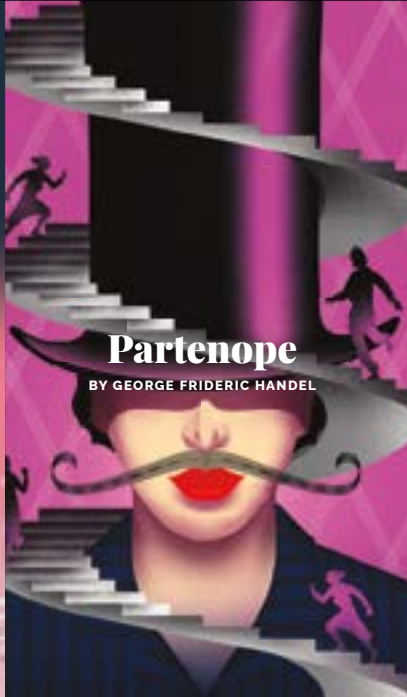

**Partenope**  
BY GEORGE FRIDERIC HANDEL

# The Future of Opera Continues in the 2023–24 Season

SUBSCRIBE TODAY FOR GREAT SEATS AT THE BEST PRICES  
SINGLE TICKETS ON SALE JUNE 14  
LEARN MORE [SFOPERA.COM](https://www.sfopera.com) OR CALL (415) 864-3330





*Giacomo Puccini / LOOK AND LEARN/BRIDGEMAN IMAGES*

# The Radicalism of Madama Butterfly

BY WILLIAM BERGER

***“Butterfly, in Puccini’s hands,  
was more than modern. ...  
It was radical, and it still is.”***

---

**E**veryone in the world has an opinion on *Madama Butterfly*. It is one of those rare operas that has cast a shadow well beyond the opera house. It has been filmed as an opera and a drama several times, updated with variations in different forms (from *Miss Saigon* to *M. Butterfly*), and hovers as an archetype over countless other renditions (including the 1987 film *Fatal Attraction*, a warning that identifying too closely with opera can be fatal to marriages, people, and pet bunnies). *Madama Butterfly* is an inescapable trope in our world.

What of the opera itself, though? Can we assess it separately from all that has sprung forth from it? True, the fuzz around the classics is part of what defines them, but we must periodically focus our attention on the core itself in order to preserve it from being overwhelmed by its context. David Belasco produced his one-act play *Madame Butterfly: a Tragedy of Japan* in New York in 1900 and later that year in London, where Puccini saw it. The composer’s *La Bohème* (1896) was conquering the world’s stages, as was his scandalous *Tosca*, launched earlier in 1900. What would be next? Although he did not understand English at all, Puccini was so moved by Belasco’s *Butterfly* that he decided it would be the subject of his next opera. He absorbed enough of the “music” of the story to recognize his next opera in it—especially in Belasco’s directorial coup of an 11-minute silent interlude in which Cio-Cio-San, Madama Butterfly, sat perfectly still in an overnight vigil. She waits silently for her errant lover Pinkerton to disembark his American battleship in Nagasaki harbor and return to her in the morning. (He will return in the morning but only to retrieve the child she’s borne him and return to the States with his “real,” American wife).

In Belasco’s play, the only visible activity on stage was accomplished by the newfangled technology of electric lighting. As the sun set, the lights of the port town in the distance were lit and then died down, and the sun rose. Audiences were enraptured by this scene every night, but

only Puccini’s mind metamorphosed the experience into the “Humming Chorus” at the end of Act II.

Puccini’s choice of *Madame Butterfly* was an ode to modernity on several levels. There was stagecraft and then-new technology, not as afterthoughts but as central to the very conception of the work. It was an American play about Americans emerging, if not galumphing, onto the world stage. And the play was an example of then-trendy Realism, which seemed the way of the future in the arts (much to the annoyance of the era’s retro Romantics and incomprehensible Symbolists). It’s a mistake to define Realism as an exact dramatic analog of the operatic *verismo* for which Puccini and others (Mascagni et al.) were noted—but they are closely related in spirit as well as in their component parts. Both concentrate on real people—real in the sense that you might imagine meeting these characters somewhere given the right circumstances (who doesn’t know a Rodolfo and a Marcello from *La Bohème* in their own life?). They both reject the great figures from history or legend preferred by Romantics or the shadowy fantasy figures of the Symbolists. Both Realists and *Veristi* set their works in recognizable places, where people went to unglamorized work (e.g., the market women schlepping in the snow in the background of Act III of *La Bohème*).

*Butterfly*, in Puccini’s hands, was more than modern. It was radical, and it still is. Cio-Cio-San is one of opera’s most convincing characters. Giacosa and Illica (also Puccini’s brilliant librettists for *La Bohème* and *Tosca*) expanded the play into a full-length opera. Her humanity expanded with her role. She speaks frankly and even sharply to a wealthy Japanese prince; she barks orders at her maid Suzuki like one to the manner born; and she even calls out Sharpless, the American consul, on his avoidance of direct answers. “But first, answer my question,” she demands of him.

This personality separates Cio-Cio-San from the impossibly virtuous exoticist heroines of 19th-century Romantic operas (for example, Delibes’ *Lakmé* or Bizet’s *The Pearl Fishers*). The nationalities in *Madama Butterfly* all

---

behave, collectively speaking, in a plausible human mix of good and bad. The official bad character is an American named Benjamin Franklin Pinkerton of the battleship Abraham Lincoln, no less. I would think that the fiercest denunciations of this opera along ethnic lines should come from the sort of “anti-woke” white Americans who cannot bear to admit that some of us do, on occasion, behave badly—except I doubt such people pay much attention to Italian libretti. *Meno male* (just as well), or else this opera would face a ban in a dozen American states. Or perhaps they simply wouldn’t expect anything else from the pen of David Belasco, a flamboyant Jewish Latino from—you guessed it—San Francisco.

What, then, do we make of this monumental title character? Part of her fascination lies in the contrast between her turbulent inner life and the deferential “small person” she presents to the world. Her outward humility is built into the libretto, the stage directions, and even the music (with small steps represented in rapid pentatonic

context of Colline’s quasi-liturgical music, “Vecchia zimarra” becomes a universal lamentation for loss itself, conferring all the dignity applied to holy relics and great personages on quotidian objects and small people.

Only a very small fraction of the *Madama Butterfly* audience will be 15-year-old girls and an even smaller fraction—if any—will be geishas. Yet everyone in the audience will feel the issues at stake in said character’s troubled journey, imminent self-destruction, and implied rebirth in glorified form (“butterfly”). It’s in the music, which is a different matter than the synopsis alone. The scope of the role’s musical demands (ask any soprano) confers grandeur on Cio-Cio-San: Once she enters the stage (hitting a high C) she hardly leaves again, singing almost the whole time. She has two seriously “big voice” moments in Act II: first, she shows Sharpless the secret child she’s had by Pinkerton; second, she sees Pinkerton’s ship in the harbor and firmly believes, against all evidence, that he is coming back to her. Sheer

---

***“Cio-Cio-San is one of opera’s  
most convincing characters. ...  
Her humanity expanded with her role.”***

---

figures). Approached uncritically (that is, without judicious analysis) it can rely on clichés that collectively become reductive and dehumanizing. But a more thorough consideration of the role—by the performer, the production, and the audience alike—will make it clear that Butterfly (like Verdi’s Aida before her) evinces dignity of the individual. Given full rein, that dignity will outshine collective characterization every time.

*Verismo* does not mean we in the audience should believe that the people on stage actually are their characters. They are, through artistry (and a minimum of artifice, which was associated with the Romantic style) meant to convey that character’s experience. Director Roberto Rossellini, noted for *verismo* in film, defined it as “simply an artistic form of the truth.” In *La Bohème*, for instance, Colline’s understated yet stunning aria “Vecchia zimarra” is, on the surface, a lament to his “old overcoat” with which he must now depart at a pawnbroker’s shop. But of course it is not merely that. Considered in the

vocal power is Puccini’s way of vindicating her inner life. The climax is her final line “Addio, amore mio!” (“Farewell, my love”) which she sings to her son before her ritual suicide. It thunders out a theme (Japanese but harmonized in a European manner on European instruments) associated with her father’s suicide and the sword he used to restore his own honor. It is as triumphant as anything in opera.

Cio-Cio-San’s suicide, like Tosca’s and several others in opera, is the unquestionable moral victory. It is a true suicide of a real person that, rendered through “artistic” means, becomes the exact opposite of an actual suicide. Her decisive and devastating act becomes a truth beyond Realism. ❁

---

*.Author, lecturer, and radio producer William Berger is a frequent contributor to San Francisco Opera’s program books. Many of his past essays for the Company are included in his recent anthology, Seeking the Sublime Cache: Opera Articles Selected and Written by William Berger.*



# The Butterfly Effect

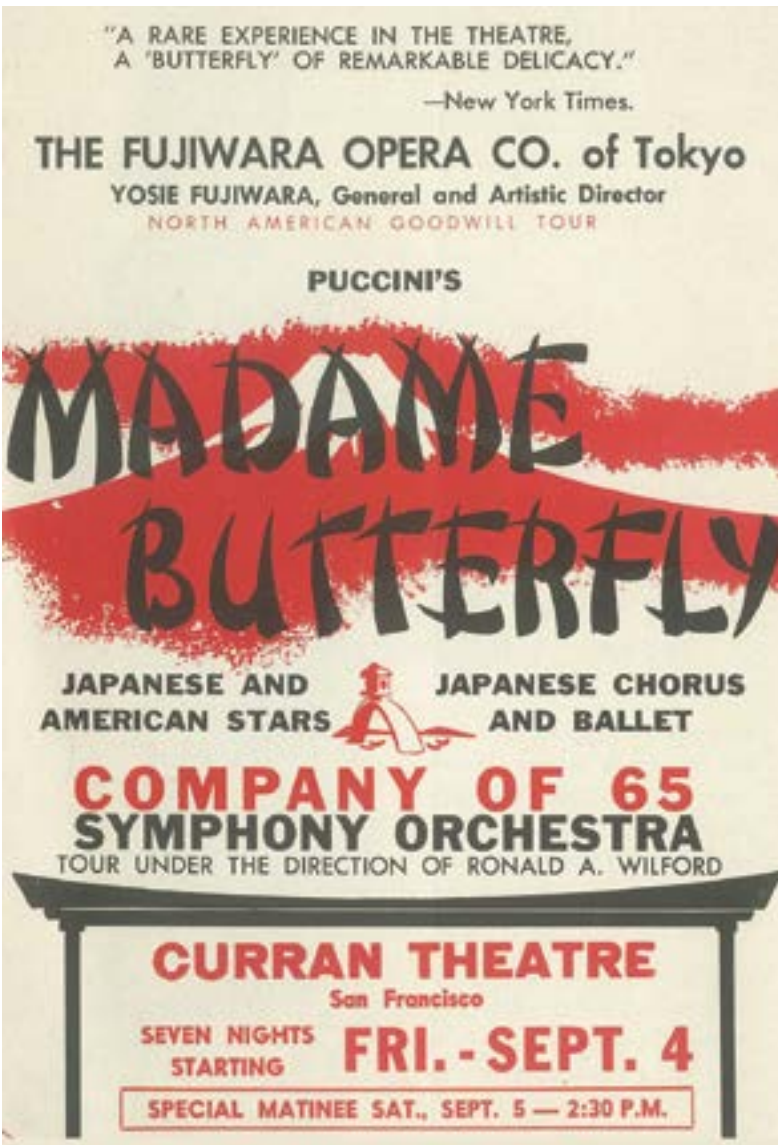

COURTESY OF MUSEUM OF PERFORMANCE • DESIGN

Founded in the 1930s by Japanese tenor Yoshie Fujiwara, the **Fujiwara Opera Company** launched Good Will Tours of the United States after World War II. In August 1953, the company presented *Madame Butterfly* at San Francisco's Curran Theatre in a bilingual production performed in Japanese except for the American characters of Pinkerton, Sharpless, and Kate Pinkerton who were performed by Americans singing in English. Fujiwara's performances were enthusiastically received and occurred within weeks of San Francisco Opera's presentation of the opera in Italian featuring Licia Albanese in the title role.

The widespread popularity of Puccini's opera has inspired innovative opera productions along with several non-operatic retellings that dialogue with its familiar story such as the Broadway musical *Miss Saigon* and David Henry Hwang's acclaimed stage play *M. Butterfly* (which has been made into a film and a new opera by composer Huang Ruo). Below are a few *Butterfly* resonances that are worth exploring.



One of the Fujiwara Opera Company's greatest stars in Japan and on their U.S. tours was soprano **Michiko Sunahara**. She made her professional debut at Tokyo's Imperial Theatre for an audience of American troops before launching an international operatic career that included a triumph at the Opera Comique in Paris. In 1958, she represented the Fujiwara Company on the Ed Sullivan Show performing "Un bel dì, vedremo" in costume. Check YouTube!



Rivers Cuomo of Weezer performing on the Main Stage at the Reading Festival, held at Richfield Avenue. / ALAMY

Thanks to their hit single “Buddy Holly,” **Weezer** became one of the leading indie rock bands of the 1990s. While on tour, the group’s songwriter and front man, Rivers Cuomo, listened incessantly to a recording of *Madama Butterfly* featuring soprano Maria Callas. He observed parallels between B.F. Pinkerton in the opera and his own touring rockstar lifestyle. His inspiration led to Weezer’s sophomore effort, *Pinkerton*. The album’s references to *Madama Butterfly* and Japanese culture baffled critics and fans leading to underachieving sales for the multi-platinum group. In recent years, *Pinkerton* enjoyed a renaissance and is now regarded as one of rock’s greatest concept albums of the last 30 years.



Zheng Cao as Suzuki and Patricia Racette as Cio-Cio-San, 2007. TERRENCE MCCARTHY

## MADAMA BUTTERFLY RECORD HOLDERS AT SAN FRANCISCO OPERA

### Cio-Cio-San

Dorothy Kirsten: 9 seasons (1948–1969)

Licia Albanese: 8 seasons (1941–1961)

Patricia Racette: 3 seasons (2006–2014)

### Suzuki

Herta Glaz: 6 seasons (1939–1951)

Zheng Cao: 5 season (1997–2007)

Katherine Hilgenberg: 3 seasons (1957–1960)

Margaret Roggero: 3 seasons (1953–1956)

### B.F. Pinkerton

Luis Lima: 3 seasons (1980–1999)

Richard Lewis: 3 seasons (1955–1957)

Charles Kullman: 3 seasons (1937–1948)



Licia Albanese in *Madama Butterfly* at San Francisco Opera, 1953. / SAN FRANCISCO OPERA ARCHIVES

### SAN FRANCISCO OPERA'S MOST PERFORMED OPERAS (BY NUMBER OF SEASONS)

- |   |  |
|---|--|
| 1. Puccini: <i>La Bohème</i> (45)               | 11. Verdi: <i>Il Trovatore</i> (23)            |
| <b>2. Puccini: <i>Madama Butterfly</i> (38)</b> | 13. Wagner: <i>Die Walküre</i> (21)            |
| 2. Puccini: <i>Tosca</i> (38)                   | 14. Gounod: <i>Faust</i> (19)                  |
| 4. Verdi: <i>Aida</i> (35)                      | 14. Massenet: <i>Manon</i> (19)                |
| 5. Bizet: <i>Carmen</i> (34)                    | 16. Mozart: <i>Le Nozze di Figaro</i> (19)     |
| 5. Verdi: <i>Rigoletto</i> (34)                 | 17. Verdi: <i>La Forza del Destino</i> (18)    |
| 7. Verdi: <i>La Traviata</i> (33)               | 17. Strauss: <i>Der Rosenkavalier</i> (18)     |
| 8. Rossini: <i>Il Barbiere di Siviglia</i> (28) | 19. Mascagni: <i>Cavalleria Rusticana</i> (17) |
| 8. Donizetti: <i>Lucia di Lammermoor</i> (28)   | 19. Verdi: <i>Otello</i> (17)                  |
| 10. Mozart: <i>Don Giovanni</i> (26)            | 19. Wagner: <i>Tristan und Isolde</i> (17)     |
| 11. Leoncavallo: <i>Pagliacci</i> (23)          | 19. Puccini: <i>Turandot</i> (17)              |

# Artist Profiles

\* San Francisco Opera Debut    † Role Debut    ‡ Current Adler Fellow    + Merola Opera Program Graduate    † Merola and Adler Fellowship Graduate



**EUN SUN KIM**  
(Seoul, South Korea)  
**Caroline H. Hume**  
**Music Director of**  
**San Francisco Opera**  
**Conductor**  
**San Francisco Opera**

**Highlights:** *Rusalka*; *Tosca*; *Fidelio*; John Adams' *Antony and Cleopatra*; *Dialogues of the Carmelites*; *La Traviata*; *Homecoming Concert*; *Eun Sun Kim Conducts Verdi*; *The Future Is Now: Adlers in Concert*; *Opera Ball: The Centennial Celebration*; *Opera in the Park*

**Recent and Upcoming:** *100th Anniversary Concert*, *Il Trovatore*, *Lohengrin*, *The Magic Flute* (San Francisco Opera); *La Bohème* (Metropolitan Opera, Vienna State Opera, Milan's Teatro alla Scala); *Tosca* (Lyric Opera of Chicago); *Turandot* (Houston Grand Opera); *Roberto Devereux* (LA Opera); Verdi Requiem (Dutch National Opera); concerts with The Philadelphia Orchestra, Cincinnati Symphony Orchestra, Detroit Symphony Orchestra, Seoul Philharmonic, Toronto Symphony Orchestra, Los Angeles Philharmonic  
Principal Guest Conductor of Houston Grand Opera  
Instagram: @ESKConductor



**KARAH SON** \*  
Soprano  
(Seoul, South Korea)  
**Cio-Cio-San**  
**(Madame Butterfly)**  
**Recent and**  
**Upcoming:** Cio-Cio-

San in *Madame Butterfly* (Warsaw, Leipzig, Gothenburg, Turin, Sydney, Kansas City, Stuttgart, Montpellier, Bologna, Angers, Nantes, Rennes, Cincinnati, Detroit); Mimi in *La*

*Bohème* (Sydney), Verdi Requiem (Seoul); Concerts (Gewandhaus Leipzig)



**MICHAEL FABIANO**  
Tenor  
(Montclair, New Jersey)  
**Lieutenant B. F.**  
**Pinkerton**  
**San Francisco Opera**  
**Highlights:** Rodolfo in

*La Bohème*; Chevalier des Grieux in *Manon*; title role of *Don Carlo*; Gennaro in *Lucrezia Borgia*; Verdi Requiem; Rodolfo in *Luisa Miller*; Cavaradossi in *Tosca*; *Opera Ball: The Centennial Celebration*  
**Recent and Upcoming:** Soloist in *100th Anniversary Concert* (San Francisco Opera); Cavaradossi in *Tosca* (Paris Opera, Madrid's Teatro Real, Metropolitan Opera, LA Opera, Barcelona's Gran Theatre del Liceu, Vienna State Opera); Rodolfo in *La Bohème* (Madrid, Lyric Opera of Chicago, Metropolitan Opera); Don José in *Carmen* (Les Théâtre de la Ville de Luxembourg, Washington National Opera, Santa Fe Opera); Calaf in *Turandot* (Rome Opera); Lensky in *Eugene Onegin* (Naples' Teatro di San Carlo); title role of *Les Contes d'Hoffmann* (Bilbao' ABAO-OLBE, Paris); Ismaele in *Nabucco* (Madrid); Maurizio in *Adriana Lecouvreur* (Opera Australia); Des Grieux in *Manon* (Metropolitan Opera); *An Evening with Michael Fabiano* season-opening gala (Michigan Opera Theatre); title role of *Don Carlo* (Paris); Alfredo in *La Traviata* (Madrid); Riccardo in *Un Ballo in Maschera* (Madrid); Ruggero in *La Rondine* (Naples); Faust in *Mefistofele* (Metropolitan Opera); title role of Gounod's *Faust* (London's Royal Opera Covent Garden); title role of *Werther* (Opera Australia); Duke in *Rigoletto* (Berlin State Opera); Carlo VII in Verdi's *Giovanna d'Arco* (Madrid); recitals in Turku, Finland and Waterford, Virginia; concerts with

Festival Napa Valley, Teatro Municipal do Rio de Janeiro, Moscow Philharmonic, Sun Valley Opera, Dallas Opera  
Winner of 2014 Richard Tucker Award  
Co-founder of ArtSmart  
Chief Strategy Officer for Resonance



**MOISÉS SALAZAR** †+  
Tenor  
(Santa Ana, California)  
**Lieutenant B. F.**  
**Pinkerton**  
**San Francisco Opera**  
**Highlights:** Aldeano

#2/Muchacho in Gabriela Lena Frank and Nilo Cruz's *El último sueño de Frida y Diego*  
**Recent and Upcoming:** Remendado in *Carmen* (Palm Beach Opera); First Priest/First Armored Man in *Die Zauberflöte* (Palm Beach Opera); Tebaldo in *I Capuleti e i Montecchi* (Palm Beach Opera)  
San Francisco Opera Adler Fellow 2023  
Merola Opera Program 2022



**HYONA KIM**  
Mezzo-Soprano  
(Seoul, South Korea)  
**Suzuki**  
**San Francisco Opera**  
**Highlights:** Lady

Wang in Bright Sheng and David Henry Hwang's *Dream of the Red Chamber*  
**Recent and Upcoming:** Amneris in *Aida* (Dortmund Opera); Suzuki in *Madame Butterfly* (Dortmund, Royal Danish Opera); Tzippe in Oliver Knussen's *Wo die Wilden Kerle Wohnen* (Dortmund); title role of Ernest Guiraud, Paul Dukas, and Camille Saint-Saëns' *Frédégonde* (Dortmund); Ortrud in *Lohengrin* (Dortmund); Nancy Tang in John Adams' *Nixon in China* (Dortmund); *Tannhäuser* (Metropolitan Opera)

ARTIST PROFILES CONTINUED



**LUCAS MEACHEM** ◊

Baritone  
(Raleigh,  
North Carolina)

**Sharpless**

**San Francisco Opera**

**Highlights:** Title role

of *Eugene Onegin*; title role of *Don Giovanni*; Figaro in *Il Barbiere di Siviglia* and *The Barber of Seville*; Papageno in *The Magic Flute*; Count Almaviva in *Le Nozze di Figaro*; Frank/Fritz in *Die Tote Stadt*

**Recent and Upcoming:** Soloist in *100th Anniversary Concert* (San Francisco Opera); Sharpless in *Madame Butterfly* (London's Royal Opera Covent Garden); title role of *Don Giovanni* (Ravinia Festival, Lyric Opera of Chicago, Dresden); Escamillo in *Carmen* (Canadian Opera Company, Paris Opera, Turin's Teatro Regio); De Siriex in *Fedora* (Metropolitan Opera); Count Almaviva in *Le Nozze di Figaro* (LA Opera); Guglielmo in *Così fan tutte* (Dallas Opera); Marcello in *La Bohème* (Metropolitan Opera); title role of *Nabucco* (Oper im Steinbruch); Athanaël in *Thaïs* (Milan's Teatro alla Scala, Minnesota Opera); Silvio in *Pagliacci* (Chicago); Germont in *La Traviata* (Washington National Opera); Figaro in *Il Barbiere di Siviglia* (Houston Grand Opera); Zurga in *Les Pêcheurs de Perles* (Bilbao Opera)  
Co-founder of Perfect Day Music Foundation  
Winner of San Francisco Opera's Emerging Star of the Year 2016 Grammy Award for Best Opera Recording (Corigliano's *The Ghosts of Versailles*)  
San Francisco Opera Adler Fellowship 2004, 2005  
Merola Opera Program 2003  
Website: lucasmeachem.com



**JULIUS AHN**

Tenor  
(Seoul, South Korea)

**Goro**

**San Francisco Opera**

**Highlights:** Goro in *Madame Butterfly*;

Pang in *Turandot*

**Recent and Upcoming:** Goro in *Madame Butterfly* (Cincinnati Opera, Canadian Opera Company, Atlanta Opera, New Orleans Opera); Borsa in *Rigoletto* (Dallas Opera, Opera Philadelphia); Kaspar in *Amahl and the Night Visitors* (On Site Opera); Mime in *Das Rheingold* (Atlanta); Guang in Byron Au Young and Aaron Jafferis' *Stuck Elevator* (Nashville Opera); Second Priest in *The Magic Flute* (Metropolitan Opera); Spoletta in *Tosca* (Cincinnati); Gherardo in *Gianni Schicchi* (Tulsa Opera); Baldolfo in *Falstaff* (Opera Omaha); Antenore in *Zelmira* (Washington Concert Opera)



**KIDON CHOI** \*

Baritone  
(Seoul, South Korea)

**Prince Yamadori**

**Recent and**

**Upcoming:** Voices of the Nightwatchmen

in *Die Frau ohne Schatten* (San Francisco Opera); Prince Yamadori in *Madame Butterfly* (Metropolitan Opera); Herald in *Otello* (Metropolitan Opera); Castro in *La Fanciulla del West* (Metropolitan Opera); The Four Villains in *Les Contes d'Hoffmann* (Korea National Opera); Scarpia in *Tosca* (Opera San José); Montano in *Otello* (Cleveland Orchestra); Germont in *La Traviata* (Wolf Trap Opera); Jack Rance in *La Fanciulla del West* (Korea); Tonio in *Pagliacci* (North Carolina Opera); Marcello in *La Bohème* (Opera Idaho); title role of *Rigoletto* (Wolf Trap Opera)



**JONGWON HAN** †

Bass-Baritone  
(Seoul, South Korea)

**The Bonze**

**San Francisco**

**Opera Highlights:**

Colline in *Bohème*

*Out of the Box*

**Recent and Upcoming:** Voices of the Nightwatchmen in *Die Frau ohne Schatten* (San Francisco Opera); The Bonze in *Madame Butterfly* (Palm Beach Opera); bass soloist in Handel's *Messiah*; concerts in Osaka, Seoul and New York Adler Fellowship Program 2023



**ANDREW THOMAS**

**PARDINI** ♪

Baritone  
(Modesto, California)

**The Imperial**

**Commissioner**

**San Francisco Opera**

**Highlights:** Flora's Servant in *La Traviata*  
**Recent and Upcoming:** Sciarrone in *Tosca* (Livermore Valley Opera); baritone soloist in *40th Anniversary Gala* (Opera Modesto); Marcello in *La Bohème* (San Francisco Opera Guild); Giuseppe Palmieri in Gilbert & Sullivan's *The Gondoliers* (Winter Opera Saint Louis); Schaunard in *La Bohème* (Gulfshore Opera, Opera North, Salt Marsh Opera); Dancaire in *Carmen* (Opera Orlando); Dr. Falke in *Die Fledermaus* (Orlando); Edmund Bertram in Jonathan Dove's *Mansfield Park* (Modesto); The Pirate King in *The Pirates of Penzance* (Saint Louis); Silvio in *Pagliacci* (Salt Marsh Opera); Der Dritte Edle in *Lohengrin* (Opera Southwest); Tobia Mill in *La Cambiale di Matrimonio* (Opera Southwest)  
Current member of San Francisco Opera Regular Chorus

ARTIST PROFILES CONTINUED



**MIKAYLA SAGER** ♫  
Soprano  
(Vancouver, Canada)  
**Kate Pinkerton/  
Elder Kate Pinkerton  
San Francisco Opera**  
**Highlights:** Soloist in

*Eun Sun Kim Conducts Verdi*; Sister Felicity in *Dialogues of the Carmelites*; Mimi in *Bohème* *Out of the Box*

**Recent and Upcoming:** Keeper of the Gates of the Temple in *Die Frau ohne Schatten* (San Francisco Opera); Frida Image #1 in Gabriela Lena Frank and Nilo Cruz's *El último sueño de Frida y Diego* (San Francisco Opera); concert (UC Davis Symphony Orchestra); Giannetta in *L'Elisir d'Amore* (Festival Napa Valley)  
San Francisco Opera Adler Fellow 2022, 2023  
Merola Opera Program 2021



**JERE TORKELSEN**  
Baritone  
(San Francisco, California)  
**The Official Registrar  
San Francisco Opera**  
**Highlights:** Brigadier

General John A. Rawlins in Philip Glass' *Appomattox*; The Imperial Commissioner in *Madame Butterfly*; A Journalist in *Lulu*; A Steersman in *Tristan und Isolde*

**Recent and Upcoming:** Polyphemus in Handel's *Acis and Galatea*; Charlemagne in *Pippin*  
Current member of San Francisco Opera Regular Chorus



**KEVIN GINO** ♫  
Tenor  
(Diamond Bar, California)  
**Yakuside**  
**Recent and  
Upcoming:** Alfred in

*Die Fledermaus* (Pocket Opera); Camille in *Die Lustige Witwe* (Pocket Opera); Rodolfo in *La Bohème* (San Francisco Opera Guild)  
Current member of San Francisco Opera Regular Chorus



**CRYSTAL KIM** ♫  
Soprano  
(Seoul, South Korea)  
**Cousin**  
**Recent and  
Upcoming:** Soprano soloist in Ives' Fourth

Symphony (San Francisco Symphony); soprano soloist in Beethoven's Ninth Symphony (Symphony Silicon Valley); soprano soloist in Finzi's *In Terra Pax* (Nova Vista Symphony)  
Current member of San Francisco Opera Regular Chorus



**SILVIE JENSEN** ♫  
Mezzo-Soprano  
(San Francisco, California)  
**Mother**  
**San Francisco Opera**  
**Highlights:**

Lehrbuben in *Die Meistersinger von Nürnberg*  
**Recent and Upcoming:** *Scheherazade* (Mendocino Music Festival); Selysette in *Ariane et Barbe Bleue* (West Edge Opera); Nurse in *Boris Godunov* (San Francisco Symphony); alto soloist in Bach's *St. Matthew Passion* (SFS); alto soloist in Bach's *Magnificat* (SFS); Maddalena in *Rigoletto* (Modesto Opera)  
Current member of San Francisco Opera Regular Chorus  
Website: silviejensen.com



**WHITNEY STEELE** ♫  
Mezzo-Soprano  
(Portland, Oregon)  
**Aunt**  
**Recent and  
Upcoming:** Tessa in

*The Gondoliers* (Lamplighters Music Theatre); Siebel in *Faust* (North State Symphony); Zerlina in *Don Giovanni* (North State Singers); Nicklausse in *The Tales of Hoffmann* (Pocket Opera); Quartet Chorus in *Everest* (Opera Parallèle)  
Current member of San Francisco Opera Regular Chorus



**JOHN CHARLES  
QUIMPO** ♫  
(Aklan, Philippines)  
**Adult Trouble**  
**Recent and  
Upcoming:** Leaf

Coneybear in *The 25th Annual Putnam County Spelling Bee* (Landmark Musical Theatre); Chris and Dance Captain in *The Boy from Oz* (Theatre Rhinoceros); TJ and Assistant Dance Captain in *Sister Act* (Theatre Rhinoceros); Bernstein in *Dogfight* (Redwood City Players); Ed in *Mga Bata Sa Selda 43* (Bindlestiff Studio)  
Website: johncharlesquimpo.com  
Facebook: @jcqtribe  
Instagram: @jcqtribe



**EVAN MILES O'HARE** ♫  
(Walnut Creek, California)  
**Elder Pinkerton**  
**Recent and  
Upcoming:**

Alexander, Chief Commissioner in *Pride Jewel*; host of *Haunted Objects* (YouTube); acting projects for Reelz TV, commercials, print work; singer-songwriter

ARTIST PROFILES CONTINUED



**CHIHARU SHIBATA**  
(Sapporo, Japan)  
**Shadow Dancer**  
**San Francisco Opera**  
**Opera Highlights:**  
Wu Ching-Hua in  
John Adams' *Nixon*

*in China*; solo dancer in *Aida*; Duncan in *Macbeth*

**Recent and Upcoming:** Tenured dancer with San Francisco Opera



**AMON MIYAMOTO** \*  
(Tokyo, Japan)  
**Director**  
**Recent and**  
**Upcoming:** *Madame*  
*Butterfly* (Dresden,  
Tokyo); *Le Nozze di*

*Figaro* (Osaka, Yamagata, Tokyo, Tottori, Oita); *Parsifal* (Tokyo, Strasbourg, Mulhouse); *Die Zauberflöte* (Tokyo); *Le Pavilion d'Or* (Strasbourg, Mulhouse); *Fanatic Artist Hokusai* (Tokyo, Nagano, Osaka, Kagawa, Ishikawa); *The Karate Kid—The Musical* (St. Louis); *Ikiru* (Tokyo, Toyama, Hyogo, Fukuoka, Nagoya); *Chocolate Donuts* (Tokyo); *Priscilla—Queen of the Desert* (Tokyo); *Inosan Musicale* (Tokyo); *Shinshun Kabuki: Nihon Mukashi Banashi* (Tokyo); *YUGEN* (Paris)



**MIROKU SHIMADA** \*  
(Kanagawa, Japan)  
**Associate Director**  
**Recent and**  
**Upcoming:** Associate  
Director for *Madame*  
*Butterfly* (Tokyo,

Dresden); *Eugene Onegin* (Matsumoto Festival); *Die Zauberflöte* (Taichung City); Director of Yutaka Makino's *Anju to Zushio* (Toyko)



**BORIS KUDLIČKA**  
(Bratislava, Slovakia)  
**Set Designer**  
**San Francisco Opera**  
**Highlights:** *Elektra*  
**Recent and**  
**Upcoming:** Set

designer of *Madame Butterfly* (Minamoto: Tokyo's Niki Kai Opera, Semperoper Dresden; Treliński: Warsaw, Mariinsky Theatre); *La Forza del Destino* (Warsaw, Metropolitan Opera); Karol Szymanowski's *King Roger* (Warsaw, Stockholm); *Die Meistersinger von Nürnberg* (Vienna State Opera); *Boris Godunov* (Tokyo's New National Theatre); *Iolanta* (Mariinsky, Metropolitan Opera); *Otello* (London's Royal Opera Covent Garden); Stanisław Moniuszko's *Halka* (Vienna's Theater an der Wien; Warsaw); *La Traviata* (Warsaw); *Die Zauberflöte* (Tokyo's Bunka Kaikan); Paul Hindemith's *Cardillac* (Warsaw); *Die Tote Stadt* (Brussels' La Monnaie, Warsaw); *Orfeo ed Euridice* (Opera Wrocławska); *The Fiery Angel* (Warsaw, Aix-en-Provence); *Eugene Onegin* (Warsaw, Dubai); *Bluebeard's Castle* (Metropolitan Opera); *Turandot* (Warsaw); Toshirō Mayuzumi's *Kinkakuji* (Strasbourg) Director of *Carmina Burana* (Warsaw's Wielki)



**KENZŌ TAKADA** \*  
(Himeji, Japan)  
**Costume Designer**  
**Recent and**  
**Upcoming:**

Costume designer for *Madame Butterfly* (Tokyo, Dresden, Copenhagen); Pioneer designer of clothing lines, perfumes, skincare, and interior decoration. Founder of the luxury brands Kenzo and K3. Knight of the Order of Arts and Letters and Chevalier of the Légion d'Honneur (France)



**SONOKO TAKEDA** \*  
(Tokyo, Japan)  
**Associate Costume Designer**  
**Recent and**  
**Upcoming:** Costume Associate for *Madame*

*Butterfly* (Semperoper Dresden); *Orfeo ed Euridice* (New National Theatre Opera) Costume Design for *Onbashira* (Nagano Opera)

Costume Production Direction for *Kaguya* (Tokyo Ballet)

Facebook: @sonoko.takeda



**FABIO ANTOCI** \*  
(Dresden, Germany)  
**Lighting Designer**  
**Recent and**  
**Upcoming:** *Die Nase*  
(Semperoper Dresden); *La Traviata*

(Dresden); Anno Schreier's *Turing* (Nürnberg State Theater); *L'Orfeo* (Dresden); *Pique Dame* (Dresden) Head of the Lighting-Audio-Video Department and Lighting Designer at Semperoper Dresden



**BARTEK MACIAS**  
(Kraków, Poland)  
**Projection Designer**  
**San Francisco Opera**  
**Highlights:** Video Designer for *Elektra*  
**Recent and**

**Upcoming:** *La Forza del Destino* (Warsaw, Metropolitan Opera); *Boris Godunov* (Tokyo's New National Theatre); Paul Hindemith's *Cardillac* (Warsaw); *Parsifal* (Tokyo's Bunka Kaikan, Strasbourg); Stanisław Moniuszko's *Halka* (Vienna's Theater an der Wien; Warsaw); Karol Szymanowski's *King Roger* (Warsaw); Toshirō Mayuzumi's *Kinkakuji* (Strasbourg); *The Fiery Angel* (Aix-en-Provence, Warsaw); *Die Tote Stadt* (Brussels' La Monnaie); *Elektra* (Karlsruhe)

## ARTIST PROFILES CONTINUED



### COLM SEERY

(Dublin, Ireland)

#### Choreographer

#### San Francisco

#### Opera Highlights:

Movement Director of John Adams'

*Antony and Cleopatra*; Revival Choreographer of *Die Meistersinger von Nürnberg*, *Andrea Chénier*, Bright Sheng and David Henry Hwang's *Dream of the Red Chamber*; Dance Master of *Don Giovanni*, *Eugene Onegin*, *La Traviata*, *Orfeo ed Euridice*

**Recent and Upcoming:** Choreographer of *Die Frau ohne Schatten* (San Francisco Opera); Gabriela Lena Frank and Nilo Cruz's *El último sueño de Frida y Diego* (San Francisco Opera); Choreographer of *Idomeneo* (Staatsoper Berlin); Britten's *Gloriana* (Madrid's Teatro Real); *Ariodante* (Vienna State Opera, Israeli Opera) Associate Choreographer of *Andrea Chénier* (London's Royal Opera Covent Garden) Revival Choreographer of *La Traviata* (Barcelona's Liceu, Welsh National Opera); *Giulio Cesare* (Glyndebourne Festival Opera); *L'Elisir d'Amore* (Glyndebourne); *Rinaldo* (Glyndebourne)



### JOHN KEENE

(Lancaster, Pennsylvania)

#### Chorus Director

#### San Francisco Opera

#### Highlights:

*Don Giovanni*; Bright

Sheng and David Henry Hwang's *Dream of the Red Chamber*; Eun Sun Kim Conducts Verdi; John Adams' *Antony and Cleopatra*; *Eugene Onegin*; *Dialogues of the Carmélites*; *La Traviata*; *Orpheus and Eurydice*

**Recent and Upcoming:** San Francisco Opera Chorus Director (*Die Frau ohne Schatten*, Gabriela Lena Frank and Nilo Cruz's *El último sueño de Frida y Diego*; *100th Anniversary Concert*) Seattle Opera Head of Music Staff and Chorus Master (*La Bohème*, *Die Walküre*, Jonathan Dove's *Flight*, *Tosca*, *Rigoletto*, *La Cenerentola*, *Eugene Onegin*, *Porgy and Bess*, *The Turn of the Screw*, *Il Trovatore*, *Carmen*, *Madame Butterfly*, *Il Barbiere di Siviglia*, *Così fan tutte*, *Béatrice et Bénédicte*, *Aida*) Metropolitan Opera Laffont Competition and San Francisco Conservatory of Music Voice Concerto Competition judge Instagram: @keenejohn



### DAVE MAIER

(El Cerrito, California)

#### Fight Director

#### San Francisco Opera

#### Highlights:

John Adams' *Antony and Cleopatra*; *Carmen*;

*Tosca*; *the Ring cycle*; *Pagliacci*; *Rigoletto*; *Romeo and Juliet*; *Billy Budd*  
**Recent and Upcoming:** *Die Frau ohne Schatten* (San Francisco Opera); Gabriela Lena Frank and Nilo Cruz's *El último sueño de Frida y Diego* (San Francisco Opera); *Tosca* (Opera San José); *Sweat* (Center Repertory Company); *Poor Yella Rednecks: Vietgone 2* (American Conservatory Theater); *Exodus to Eden* (Oakland Theater Project); *Romeo and Juliet in America* (African-American Shakespeare Company); *Cyrano* (Aurora Theatre)



# San Francisco Opera News



DREW ALTIZER PHOTOGRAPHY

## NEW EXHIBITION AT MUSEO ITALO AMERICANO

The vital role of San Francisco's Italian community in fostering a love for opera in the Bay Area is celebrated in a new exhibition at the Museo Italo Americano in the Fort Mason Center. With text by Company Dramaturg Emeritus Kip Cranna and materials from San Francisco Opera's Archives and the collections of Museum of Performance + Design, **Bravo: Celebrating San Francisco Opera, Its Italian Roots and Legacy** illuminates the art form's local genesis during the Gold Rush and the contributions of Italian Americans to San Francisco Opera's first century.

## IN SONG: DANIELA MACK RELEASED JUNE 6



PHOTO: LORENCIA TRINCHERI

San Francisco Opera's award-winning video portrait series, *In Song*, continues this month with an episode featuring Daniela Mack.

Filmed on location in

Buenos Aires, ***In Song: Daniela Mack*** follows the acclaimed mezzo-soprano's artistic journey and musically paying homage to her native Argentina. Mack returns to the War Memorial Opera House stage on June 13 as Frida Kahlo in the Company premiere of *El último sueño de Frida y Diego* by composer Gabriela Lena Frank and librettist Nilo Cruz.

# Show up.



Show up big. Show up small.  
 Show up for foster kids.  
 Give your time or money at  
[HelpFosterChildren.com](http://HelpFosterChildren.com)



33 TURK STREET • SAN FRANCISCO, CA

## RISE OVER RUN

```

/HH /HH /AAAAA /PPPPPP /PPPPPP /YY /YY
| HH | HH /AA_ AA| PP_ PP| PP_ PP| YY /YY/
| HH | HH AA \ AA| PP \ PP| PP \ PP| YY /YY/
| HHHHHHH| AAAAAAA| PPPPPP/| PPPPPP/ \ YYY/
| HH_ HH| AA_ AA| PP_ /| PP_ /| \ YY/
| HH | HH| AA | AA| PP | PP | | YY
| HH | HH| AA | AA| PP | PP | | YY
| / | / | / | / | / | / | /
    
```

ROOFTOP  
 COCKTAILS  
 VIEWS

```

/HH /HH /00000 /UU /UU /RRRRRR
| HH | HH /00_ 00| UU | UU| RR_ RR
| HH | HH| 00 \ 00| UU | UU| RR \ RR
| HHHHHHH| 00 | 00| UU | UU| RRRRRR/
| HH_ HH| 00 | 00| UU | UU| RR_ RR
| HH | HH| 00 | 00| U | UU| RR \ RR
| HH | HH| 00000/| UUUUUU/| RR | RR
| / | / | / | / | / | / | /
    
```

TUES - SAT: 10PM - CLOSE

DINING  
 TUES - THUR: 4PM - 11PM  
 FRI - SAT: 4PM - 12AM

SHOW YOUR TICKET FOR  
 A COMPLIMENTARY DRINK.



# Your Guide to San Francisco Opera at the War Memorial Opera House

WELCOME! WE'RE SO PLEASED YOU'RE HERE.

**CONNECT TO SAN FRANCISCO OPERA** after the performance! Follow us on instagram, youtube, tiktok, or twitter @sfopera for your insider's look!



## COAT CHECK

Check your coat at the north and south ends of the Main Lobby. For the safety and comfort of our audience, large bags are strongly discouraged and are subject to search.

## DINING

**Cafés:** Enjoy a variety of sandwiches, snacks, and refreshments

- **Café Express (Lower Level, Open 2 hours before curtain)**
- **Dress Circle Lounge (Level 3, South, Open 1 hour before curtain)**

**Restaurants:** Dine pre-show or reserve a table for intermission.

### PRELUDE AT THE OPERA HOUSE • Lower Lounge

Prelude at the Opera House (formerly known as The Café at the Opera) offers a changing seasonal buffet (including brunch) and elevated à la carte dishes.

### NORTH BOX RESTAURANT AND BAR • North Mezzanine Level

Overlooking the magnificent main lobby, North Box Restaurant offers California cuisine with global influences and is an ideal destination for pre-performance and intermission dining.

*Restaurants are open two hours prior to performances. Reservations are strongly recommended. Reserve a table online at [sfopera.com/dine](https://sfopera.com/dine) or by scanning the QR code, email [operahousepreorder@ggcaterring.com](mailto:operahousepreorder@ggcaterring.com), or call (415) 861-8150 (email preferred over phone).*

## PRE-ORDER!

Avoid lines during intermission by pre-ordering beverages and snacks with a food and beverage server upon your arrival at any point of service.

## SAN FRANCISCO OPERA SHOP

Take home a memento! Located in the South Mezzanine lobby, the Opera Shop sells branded merchandise, jewelry, books, and gift items. The Shop is open 90 minutes before performances, at intermissions, and afterward. All proceeds benefit San Francisco Opera.

## ALL ARE WELCOME. HELP US MAKE SURE EVERYONE HAS A WONDERFUL EXPERIENCE!

- Turn off all electronic devices during the performance, including digital watches and cell phones. We ask this out of respect for the artists and for everyone in the theater enjoying a live, in-the-moment experience.
- Take photos before, during intermission, during the bows, or after the performance, and leave cameras and recording devices off during performances.
- Enjoy food and drinks purchased onsite pre-show and during intermission, before entering the theater. You may bring drinks into the theater, but please be mindful of your fellow patrons.
- As a courtesy to those who may have fragrance allergies, please avoid wearing perfume or cologne.
- Get to know and enjoy this wonderful community of opera lovers. Say hello to one another pre-show, at intermission, or leaving the theater.

*Management reserves the right to remove any patron creating a disturbance.*

## FIRST AID STATION

Our First Aid Station is located on the South Lower Level. In case of emergency, please ask the nearest usher to assist you.

## ACCESSIBILITY

San Francisco Opera is committed to providing easy access for all of our patrons. If you need assistance for a future performance, please contact the Opera Box Office prior to your visit so that we can ensure your comfort.

**For patrons using wheelchairs,** San Francisco Opera offers wheelchair-accessible seats at a range of prices. All entrances at the War Memorial Opera House are wheelchair accessible. Wheelchair-accessible stalls in restrooms can be found on all floors (except the Main Lobby and 5th floor Balcony levels). Accessible drinking fountains are located on all floors except the Balcony Level.

**LARGE-PRINT CAST SHEETS AND SYNOPSES**

Visit the North Lobby coat check for large-print versions.

**LISTENING DEVICES**

Assistive listening devices are available at the North Lobby coat check. ID deposit required.

**LIVE TITLES: TEXT-TO-VOICE SUPERTITLES**

Headsets that provide a spoken version of the supertitles are available at the North Lobby coat check.

**OPERA GLASSES**

See the action up close and rent a pair of opera glasses for \$5 at the North Lobby coat check. ID deposit is requested. Credit card only.

**LOST AND FOUND**

Items may be turned in or claimed at the North coat check during the performance. All unclaimed items are delivered to the War Memorial Performing Arts Center at 401 Van Ness Ave., Room 110, (415) 621-6600 (8 AM-5 PM, Monday-Friday).

**RESTROOMS**

Restrooms are located on all levels of the Opera House except on the Orchestra Level (Main Lobby).

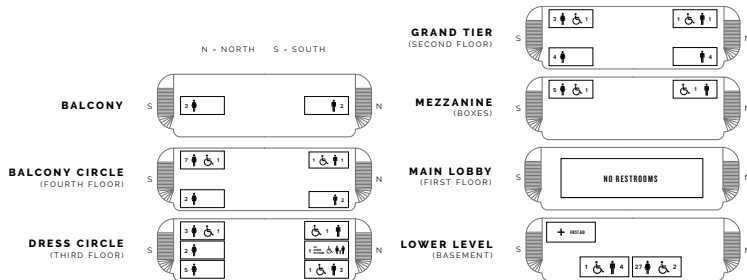

**RIDESHARE**

Direct your rideshare service to pick up and drop off using the white loading zone at 455 Franklin Street (located behind the Opera House).

**TAXI SERVICE**

Patrons desiring a taxi after a performance should come to the Grove Street Taxi Ramp located on the south side of the Opera House. Taxis cannot be guaranteed as service is based on availability of licensed taxis. Please note the Taxi Ramp is not staffed.

**IMPROVING YOUR SAFETY**

**Meet Your Civic Center Ambassadors!**

As you leave the theater, be on the lookout for friendly community ambassadors in orange vests or coats along Grove Street. These ambassadors are there to assist you and escort you to and from the Opera House on performance days and evenings from 6:30-11:30pm.



**SAN FRANCISCO WAR MEMORIAL AND PERFORMING ARTS CENTER WAR MEMORIAL OPERA HOUSE**

Owned and operated by the City and County of San Francisco through the Board of Trustees of the War Memorial of San Francisco

The Honorable London N. Breed, Mayor

**TRUSTEES**

- Thomas E. Horn, *President*
- Gorretti Lo Lui, *Vice-President*
- Sakurako Fisher
- Stanlee Ray Gatti
- Judge Quentin L. Kopp (Ret.)
- Maryam Muduroglu
- Joyce Newstat
- Paul F. Pelosi

Lieutenant General Michael A. Rocco, USMC (Ret.)

- Diane B. Wilsey
- Brenda Wright

Rob Levin, *Acting Managing Director*  
Elizabeth Murray, *Managing Director Emerita*

**SAN FRANCISCO WAR MEMORIAL AND PERFORMING ARTS CENTER WAR MEMORIAL OPERA HOUSE EXIT DIAGRAM**

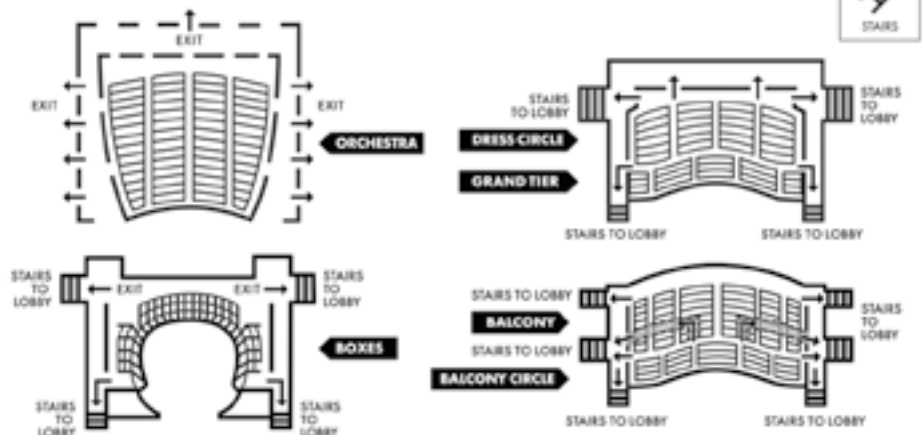

**PATRONS, ATTENTION PLEASE! FIRE NOTICE:** Please note the nearest exit. In an emergency, follow any lighted exit sign to the street. **WALK**, do not run, to the nearest exit. Disabled patrons, proceed to nearest elevator lobby and await assistance.

The San Francisco War Memorial acknowledges that we are on the unceded ancestral homeland of the Ramaytush Ohlone who are the original inhabitants of the San Francisco Peninsula. As guests, we recognize that we benefit from living and working on their traditional homeland. We wish to pay our respects by acknowledging the ancestors, elders and relatives of the Ramaytush Community and by affirming their sovereign rights as First Peoples.

# Administration

## Matthew Shilvock

*Tad and Dianne Taube General Director*

## Eun Sun Kim

*Caroline H. Hume Music Director*

## Jennifer Good

*Managing Director: Production*

## Gregory Henkel

*Managing Director: Artistic*

## Michael Simpson

*Managing Director: Administration/*

*Chief Financial Officer*

## Lee Helms

*Director of Innovation Programs*

## Julia Inouye

*Director of Communications*

## Troy Smith

*Director of Marketing*

## Theresa Von Klug

*Chief Operating Officer*

**David Gockley**, *General Director Emeritus*

## ADMINISTRATION

### FINANCE

**Christopher Tom**, *Controller*

**Jess G. Perry**, *Senior Budget Manager*

**Mingsy Yan-Lau**, *Senior Accountant*

**Linda Rodriguez**, *Accounting Manager*

**Gracie Tang**, *Senior Accountant*

**Whitney Ward**, *Payroll Administrator*

### INFORMATION SERVICES

**Paul Goetz**, *Systems Administrator*

**Steve Long**, *Network & Systems Administrator*

**Daniel Rivera-Quezada**,

*Network Support Engineer*

**Sara Lee**, *Programmer/Analyst*

**Susan McConkey**, *Consultant*

### HUMAN RESOURCES

**Timmy Yuen**, *Human Resources Manager*

**Paulette Piedad**, *Human Resources Generalist*

## ARCHIVES

**Barbara Rominski**, *Director of Archives*

## ARTISTIC

### ARTISTIC AND MUSIC PLANNING

**Zackery Hayhurst**, *Artistic Planning Manager*

**Ilana Rainero-de Haan**, *Music Planning Manager*

**John Churchwell**, *Head of Music Staff*

**Vivian Wang**,

*Music Planning Associate & Opera Librarian*

**Valentina Simi**, *Artist Services Coordinator*

**Devin Hinz**,

*Artistic Operations & Technology Coordinator*

### MUSIC STAFF

**César Cañón**, **John Churchwell**, **Dennis Doubin**,

**Patrick Furrer**, **Alden Gatt**, **José Luis Gutiérrez**,

**Bryndon Hassman**, **Noah Lindquist**, **Geoffrey Loff**,

**Vito Lombardi**, **William Long**, **Robert Mollicone**,

**Matthew Piatt**, **Laura Poe**,

**Kseniia Polstiankina Barrad**, **Chris Reynolds**,

**Teresa Rodriguez**, **Nathan Salazar**, **Blair Salter**,

**Tamara Sanikidze**, **Peter Walsh**, **Maureen Zoltek**

**Geoffrey Lee**, *Ballet Pianist*

### LANGUAGE COACHES

**Radoslava Biancalana**, *Czech*

**Anja Burmeister**, *German*

**Alessandra Cattani**, *Italian*

**Patricia Kristof Moy**, *French*

**Lynne Soffer**, *English Diction*

### SAN FRANCISCO OPERA CENTER

**Carrie-Ann Matheson**,

*Artistic Director, San Francisco Opera Center*

**Markus Beam**,

*General Manager, San Francisco Opera Center*

**Esther de Monteflores**,

*Opera Center Coordinator*

## COMMUNICATIONS

**Jeffery McMillan**, *Public Relations Director*

**Teresa Concepcion**, *Communications Manager*

## DEVELOPMENT

**Tabitha Rowell**,

*Interim Director of Development*

**Donna Batson**, *Director of Institutional Giving*

**Lisa Bordachar**,

*Director of Prospect Research and Strategy*

**Duygu Gün**,

*Director of Business Partnerships*

**Joanna Taber**,

*Associate Director, Campaigns and Sponsorships*

**Maita Eyzaguirre**,

*Chief Philanthropy Officer Associate*

### ANNUAL GIVING

**Roya Clune**, *Director of Annual Giving*

### INDIVIDUAL AND LEADERSHIP GIVING

**Jennifer Amato**, *Senior Individual Giving Officer*

**Gabriel Tanguay Ortega**,

*Senior Individual Giving Officer*

**Alondra Orellana**, *Individual Giving Officer*

**Hannah Dworkin**, *Individual Giving Officer*

**Johann Josen**, *Individual & Leadership Associate*

**Maude Engström**, *Legacy Giving Associate*

### SPECIAL EVENTS

**Karman Ferrell Pave**, *Director of Special Events*

**Katie Cagampan**, *Senior Manager, Special Events*

**Régine Jackson**, *Special Events Associate*

## DIVERSITY, EQUITY AND COMMUNITY

**Ryan Marchand**,

*Interim Director of Community Engagement*

**Christabel Nunoo**, *Education Development Manager*

**Cole Thomason-Redus**, *Educational Content Curator*

**Chelbi Harvin-Dickens**,

*Community Engagement Coordinator*

**Eteya Trinidad**, *Community Engagement Associate*

**Anthony Aguilar**, **Vivienne Alcantar**,

**Joshua Raoul Brody**, **Marcelle Dronkers**,

**Kevin Gordon**, **Cole Thomason-Redus**,

**Jacob Russel-Snyder**,

**Katherine Issel Pitre**, **Christopher Street**,

*Teaching Artists*

## EXECUTIVE OFFICES

**Jordan Amann**, *General Director's Associate*

**Rachael Smith**, *Executive Assistant to the Music Director*

**Tom Mulder**, *Special Assistant to the General Director*

**Celestine Ratsch-Rivera**,

*Assistant to the Executive Offices*

**Elena Park**, *Strategic Advisor*

## MARKETING

**Chi-Hsuan Yang**,

*Associate Director of Analytics and Strategy*

**Michael Bragg**, *Marketing Manager, Digital Content*

**Tyler Cervini**,

*Marketing Manager, Digital & Acquisition*

**Alyssa Feskanin**, *Marketing Manager, Email and Digital*

**Jen Fingal**, *Marketing Manager, Brand and Loyalty*

**Sophia Nguyen**, *Marketing Coordinator*,

*Brand and Loyalty*

**Farrah Hammond**, *Marketing Manager*,

*Engagement and Partnerships*

**Bill Murray**, *Marketing Manager*,

*Web and E-Commerce*

**Adam Snellings**, *Art Director*

**Katy Zolfaghari**, *Creative Project Manager*

### BOX OFFICE

**Jessica Fauver**, *Box Office Manager, Treasurer*

**Rebecca Page**, *Medallion Society Concierge Manager*,

*Assistant Box Office Manager*

**Jennifer Pollack**,

*Group Sales Manager, Assistant Treasurer*

**Charles McGraw**, **Christopher Mark**,

*Assistant Treasurer*

**Emily Tilles**,

*Subscriptions Manager, Assistant Treasurer*

**Roberto Bonilla**, *Phone Room Sales Manager*,

*Subscriber Representative*

**Beverlee G. Hassid**, *Subscriber Representative*

**Jing Bentley**, **Marilyn Duran**, **Julia Grizzell**,

**Kyle Minor**, **Dale Whitmill**,

*Patron Services Personnel*

## FRONT OF HOUSE

**Jamyé Divila Largent**, *House Manager*  
**Marialice Dockus**, *Head Usher*

**Rodney Anderson**, **Marcelo Barbero**,  
**Armando Benutto**, **Stuart Bousel**, **Jan Brown**,  
**Danica Burt**, **Wendy Chang**, **Frank Chow**,  
**Kathy Dere**, **Martin Dias**, **Dave Doering**,  
**Jonathan Drogin**, **Mel Dufort**, **Bill Flanagan**,  
**Christine Ford**, **Jorge Gonzalez-Rodriguez**,  
**Chip Heath**, **Kate Juliana**, **Elaine Kawasaki**,  
**Kathleen Keeler**, **Eileen Keremitsis**, **Helen Kim**,  
**Ryszard Koprowski**, **Chris Largent**, **Bill Laschuk**,  
**Sharon Lee**, **Leland Leong**, **Marilyn Leong**, **Sadie Li**,  
**Julia Livesey**, **Lenore Long**, **Doug Luyendyk**,  
**Michael Mak**, **Dina Marshalek**, **Manuel Martinez**,  
**Leontyne Mbele-Mbong**, **Sam Mesinger**,  
**Alicia Morales**, **John Morris**, **Timm Muldoon**,  
**Dale Nedelco**, **Beth Norris**, **Jeff Norris**, **Jan Padover**,  
**Julie Peck**, **Christine Plowright**, **Robert Remple**,  
**Bill Repp**, **Robyn Sandberg**, **Allen Sawyer**,  
**Kelly Smith**, **Stephanie Somersille**, **Kumi Stanfield**,  
**Melissa Stern**, **Theresa Sun**, **Claire Tremblay**,  
**Richard Wagner**, **Steve Weiss**, **Tom Wong**,  
**May Yasui**, **Elaine Yee**

*Ushers*

**Ginny Lackner**, **Bob Nelson**,  
*Volunteer Usher, 50+ years of service*

**Hui Ming Wu**, *Show Maid*

## OPERA SHOP

**Jay Stebley**, *Retail Manager*  
**Susan Montana**, *Assistant Manager*

## MUSIC OPERATIONS

**Matthew Buckman**, *Director of Music Operations*  
**Kali Wilson**, *Associate Music Operations Director*  
**Noelle Romelfanger**,  
*Senior Music Operations Associate*

**Cameron Daly**, *Music Operations Associate*  
**Kip Cranna**, *Dramaturg Emeritus*

## CHORUS AND BALLET

**John Keene**, *Chorus Director*  
**Fabrizio Corona**, *Associate Chorus Master*

## ORCHESTRA

**Tracy Davis**, *Orchestra Manager*  
**Kevin Myers**, *Orchestra Operations Manager*  
**Carrie Weick**, *Orchestra Librarian*  
**Emma Kosht**, *Assistant Orchestra Librarian*

## PATRON OPERATIONS

**David Odenkirchen**,  
*Director of Patron Operations  
and Revenue Management*  
**Jess Levy**, *Associate Director of Patron Data*  
**Alix Josefski**,  
*Associate Director of Donor Services*  
**Sarah Benjamin**, *Patron Data Assistant*  
**Chivly Krouch**, *Donor Records Coordinator*  
**Amir Magid**, *Donor Benefits Coordinator*  
**Mark Wladika**, *Web Development Manager*

## PRODUCTION

\*Senior Production Staff Member

## PRODUCTION ADMINISTRATION

**Jeremy Patfield**,  
*Director of Production Operations & Media\**  
**Paul Dana**,  
*Support Services Coordinator*  
**Sylvia Jiang**,  
*Production Finance Assistant*  
**Ellen Presley**,  
*Special Projects Manager*  
**Celine Strouts**,  
*Production Operations Manager*

## AUDIO

**Doug Mitchell**,  
*Master Audio/Video Engineer*  
**Ziggy Tomcich**,  
*Assistant Master Audio/Video Engineer*

## CARPENTRY

**David Hatch**, *Master Carpenter*  
**Mark Baumann**, *Assistant Master Carpenter*  
**Christopher Davis**, *Wilsey Center Head*

## COSTUME DEPARTMENT

**Daniele McCartan**, *Costume Director\**  
**Jai Alltizer**, *Costume Shop Manager*  
**David Doré**, *Senior Production Accountant*  
**Galen Till**, *Senior Production Supervisor*

## ELECTRICS

**Leon Parsons**, *Master Electrician*  
**Michael Anderson**,  
*Assistant Master Electrician*  
**Russell E. Adamson III**,  
*Lighting and Projection Systems Administrator*

## FIGHT DIRECTION

**Dave Maier**, *Fight Director*

## LIGHTING

**Justin Partier**, *Lighting Director\**  
**Davida Tkach**, *Assistant Lighting Designer*  
**Siobhán Sleath**, *Assistant Lighting Designer*  
**Martin Benesh**, *Lighting Intern*

## MEDIA

**Jodi Gage**, *Media Producer*

## PROPERTIES

**Lori Harrison**,  
*Master of Properties*  
**Frederick Wielandt**,  
*Assistant Master of Properties*

## REHEARSAL

**Marin Venturi**,  
*Rehearsal Department Director\**  
**Savannah Criswell**, *Rehearsal Administrator*  
**Jacob Zdunich**, *Rehearsal Coordinator: Personnel*  
**Liz R. Ray**, *Rehearsal Coordinator: Administration*  
**Sadie Black**, *Rehearsal Assistant*  
**Heather Kelly-Laws**, *Rehearsal Assistant*

## SCENE SHOP

**John Del Bono**, *Scene Shop Foreman*  
**Steve McNally**, *Scenic Artist in Charge*

## STAGING STAFF

**Darin Burnett**,  
*Production Stage Manager\**  
**Darin Burnett**, **Jennifer Harber**,  
**Jayme O'Hara**, **Thea Railey**,  
*Stage Managers*  
**Ian Andrew Askew**, **Jose Maria Condemi**,  
**E. Reed Fisher**, **Jennifer Harber**, **Dan Wallace Miller**,  
**Roy Rallo**, **Morgan Robinson**, **Stephanie Smith**,  
*Assistant Stage Directors*  
**Collette Berg**, **Jonathan S. Campbell**,  
**Victoria Klockenga**, **Jimmy Marcheso**,  
**Jayme O'Hara**, **Thea Railey**, **Anna Reetz**,  
*Assistant Stage Managers*  
**Colm Seery**, *Dance Master*

## TECHNICAL DIRECTION

**Erik Walstad**, *Technical and Safety Director\**  
**Ryan O'Steen**, *Production Manager\**  
**Lawren Gregory**, *Assistant Technical Director*

## WARDROBE

**Tony Gorzycki**, *Head of Wardrobe*  
**Cynthia Fusco**, **Carol Horaitis**,  
**Robert Horek**, **David McKain**,  
*Wardrobe Assistants*

## WIG, HAIR, & MAKEUP

**Jeanna Parham**,  
*Department Head of Wigs, Hair, and Makeup*  
**Christina Martin**,  
*Assistant Department Head of  
Wigs, Hair, and Makeup*

---

Dr. Myron Marx, *Company Medical Adviser*

Seyfarth Shaw LLP, *Counsel*

Armano LLP, *Independent Public Accountants*

*UCSF doctors:*

Dr. George Rutherford,  
Dr. Mark Almond,  
Dr. Robert Harrison,  
Dr. Sanziana Roman,  
Dr. Clark Rosen

Asero Insurance Services, *Insurance Brokers*

Cory Weaver, *Official Photographer*

Yamaha is the Official Piano of San Francisco Opera

Pianos supplied by Piedmont Piano

# 2022-23 Artists

## PRINCIPAL ARTISTS

Hadleigh Adams \*^  
 Julius Ahn  
 Aigul Akhmetshina \*\*  
 Paul Appleby  
 Javier Arrey \*  
 Buffy Baggott  
 Zhengyi Bai \*^  
 Ryan Belongie \*\*^  
 Gabrielle Beteag ^†  
 Gordon Bintner \*^  
 Patrick Blackwell ^  
 Ben Bliss  
 Aleksey Bogdanov ^  
 Michelle Bradley \*  
 Deanna Breiwick \*  
 Lawrence Brownlee  
 William Bryan  
 David Butt Philip \*  
 Cheryl Cain  
 Sarah Cambridge \*^  
 Janet Campbell  
 Victor Cardamone ^†  
 Kidon Choi \*  
 Alice Chung ^  
 Siman Chung  
 Daniel Cilli  
 Catherine Cook \*^  
 Alfredo Daza \*^  
 Elizabeth DeShong  
 Amina Edris \*^  
 Stefan Egerstrom \*^  
 Michael Fabiano  
 Gerald Finley  
 John Fulton \*  
 Ferruccio Furlanetto  
 Kevin Gino  
 Thomas Glass ^  
 Alissa Goretsky  
 Susan Graham ^  
 Edward Graves ^†  
 Jongwon Han \*†  
 Nicole Heaston  
 Jake Ingbar \*  
 Karen Chia-ling Ho  
 Michael Jankosky  
 Silvie Jensen

Rhoslyn Jones \*^  
 Brandon Jovanovich  
 Mariya Kaganskaya  
 Chea Kang \*  
 Crystal Kim  
 Hyona Kim  
 Bojan Knežević  
 Adam Lau ^  
 Christopher Jackson  
 Evan LeRoy Johnson \*  
 Randy Lee  
 Victoria Livengood  
 Ricardo Lugo \*  
 Christine Lyons  
 Daniela Mack \*^  
 Anne-Marie MacIntosh \*^  
 Karita Matilla  
 Liesl McPherrin  
 Lucas Meachem \*^  
 Heidi Melton \*^  
 Ronnita Miller ^  
 Courtney Miller  
 Melody Moore \*^  
 Angela Moser  
 Brian Mulligan  
 Evgenia Muraveva \*\*  
 Timothy Murray \*^  
 John Matthew Myers  
 Deborah Nansteel \*^  
 Rebecca Nash  
 Camila Nylund  
 Christopher Oglesby \*^  
 Evan O'Hare \*  
 William O'Neill  
 Jakub Józef Orliński \*  
 Andrew Pardini  
 Pene Pati \*^  
 Ailyn Pérez ^  
 Simone Piazzola \*  
 Chester Pidduck  
 Laurel Porter  
 Nikola Printz \*^†  
 John Charles Quimpo \*  
 Patricia Racette \*^  
 Taylor Raven \*^  
 Johan Reuter \*  
 Arianna Rodriguez \*^†

Brenton Ryan  
 Mikayla Sager ^†  
 Moisés Salazar \*^†  
 Alexandra Sanchez \*  
 Kindra Scharich  
 Michaela Schuster \*  
 Taylor See  
 Nadine Sierra \*^  
 Philip Skinner \*^  
 Olivia Smith \*^†  
 Efrain Solís \*^  
 Karah Son \*  
 Whitney Steele  
 Nina Stemme  
 Heidi Stober  
 Elisa Sunshine \*^  
 Jonathan Tetelman \*  
 Jesslyn Thomas  
 Russell Thomas  
 Wayne Tigges  
 Jere Torkelsen  
 Esther Tonea \*^  
 Dale Travis \*^  
 Christian Van Horn  
 Yaritza Véliz \*  
 Denis Véléz  
 Ethan Vincent  
 Alfred Walker  
 Linda Watson \*  
 Melody Wilson  
 Pretty Yende \*  
 Adela Zaharia  
 Meigui Zhang ^

## CONDUCTORS

Vassilis Christopoulos \*\*  
 Roberto Kalb \*  
 Eun Sun Kim  
 Sir Donald Runnicles  
 Patrick Summers  
 Peter Whelan \*\*

## PRODUCTION

Robert Carsen  
 David Hockney  
 Olivier Py \*\*

## STAGE DIRECTORS

Jose Maria Condemni  
 Daniel Izzo \*\*  
 Shawna Lucey  
 Lorena Maza \*  
 Peter McClintock  
 Amon Miyamoto \*  
 Matthew Ozawa  
 Elkhannah Pulitzer  
 Roy Rallo  
 Miroku Shimada \*\*

## CHOREOGRAPHERS

Serge Bennathan \*  
 Rena Buttler \*  
 John Heginbotham  
 Colm Seery

## SOLO DANCERS

Alysia Chang  
 Brett Conway  
 Jamielyn Duggan  
 Marian Luna Faustino  
 Blanche Hampton  
 Livanna Maislen  
 Micah Moch  
 Christopher Nachtrab  
 Jekyngs Peláez  
 Chiharu Shibata  
 Maxwell Simoes  
 Bravita Threatt  
 Marcos Vedovetto

## KEY:

\* San Francisco Opera  
 Debut  
 \*\* U.S. Debut  
 \* Former Adler Fellow  
 † Current Adler Fellow  
 ^ Former Merola Opera  
 Program participant  
 Cover Artist

# Chorus

John Keene, *Chorus Director*  
 Fabrizio Corona, *Associate Chorus Master*

## REGULAR CHORUS

Nadima Avakian	Bojan Knežević *
Buffy Baggott	Elisabeth Rom Lucio
Kathleen Bayler	Liesl McPherrin *
C. Michael Belle	Angela Eden Moser *
William Lee Bryan *	Sally Mouzon
Cheryl Cain	Sarah Nadreau
Janet Campbell	Erin Neff
Alan Cochran	William O'Neill *
Sara Colburn t	Andrew Thomas Pardini *
Edith Dowd	Rachelle Perry
Anders Fröhlich	Phillip Pickens
John Fulton *	William Pickersgill
Kevin Gino *	Chester Pidduck *
Stella Hannock *	Laurel Cameron Porter
Daniel Harper	Valery Portnov
Christopher Jackson *	Carole Schaffer t
Michael Jankosky *	Jonathan Smucker
Silvie Jensen *	Whitney Steele *
Wilford Kelly	Jesslyn Thomas *
Claire Kelm	Jere Torkelsen *
Crystal Kim *	Andrew Truett

t Chorus member on leave of absence  
 \* Solo Role

## EXTRA CHORUS

Andrea Alderman	Joachim Luis
Angela Arnold	Sabrina Langlois
Elizabeth Baker	Zachary Martin
Aleta Braxton	Michael Mendelsohn
Jennifer Brody	Courtney Miller
Katie Carlson Cartwright	Julia Mulholland
Sara Colburn	Antonio Nagore
Christopher Craig	Alexander Perkins
Johanne Daniel	Aimée Puentes
Clare Demer	Samuel Rabinowitz
Spencer Dodd	Leandra Ramm
Melissa Dufort	Clifton Romig
Jessica-Elisabeth	Fernando Ruiz
John Fluker	Berrell Slaughter
Margaret Genoveso	Chung-Wai Soong
Patrick J. Hagen	Alexander Taite
Tamra Harkley	Nicole Takesono
Harlan Hays	Taylor Thompson
Earl Hazell	Patrick Tsoi-A-Sue
Glenn Healy	Nicolas Vasquez-Gerst
Matt Hidalgo	Chloe Vaught
Joshua Hughes	Igor Vieira
Celesti'anna Jordan	Nick Volkert
David Kekuewa	Miles Ward
Michael Kuo	Jack Wilkins
Eric Levintow	Jacque Wilson
Benjamin Liupaogo	Daniel Yoder
Matthew Lovell	

San Francisco Opera extends its gratitude and appreciation to the following labor organizations whose members, artists, and craftspeople make possible our performances.

American Federation of Musicians, Local 6  
 American Guild of Musical Artists, Inc.  
 International Alliance of Theatrical Stage  
 Employees, Local 16  
 Theatrical Wardrobe Union, Local 784, I.A.T.S.E.  
 Make-Up Artists and Hair Stylists Union, Local 706,  
 I.A.T.S.E.  
 The Art Directors Guild & Scenic, Title and Graphic  
 Artists Local 800

United Scenic Artists Local Usa – 829, I.A.T.S.E.  
 Box Office and Front of House Employees Union,  
 Local B-18



---

# Orchestra

Eun Sun Kim, *Music Director*

## FIRST VIOLIN

Kay Stern, *Concertmaster*  
Laura Albers, *Associate Concertmaster* †  
Heidi Wilcox,  
*Acting Associate Concertmaster*  
Jennifer Cho,  
*Acting Assistant Concertmaster*  
Dawn Harms  
Mariya Borozina  
Barbara Riccardi  
Dian Zhang  
Leonid Igudesman  
Jennifer Hsieh  
Asuka Annie Yano  
Wenyi Shih ^  
Jooyeon Kong ^

## SECOND VIOLIN

Jeremy Preston, *Principal*  
Martha Simonds, *Associate Principal*  
Beni Shinohara, *Assistant Principal*  
Eva Karasik  
Leslie Ludena  
Maya Cohon  
Craig Reiss  
Heeguen Song ^

## VIOLA

Carla Maria Rodrigues, *Principal*  
Joy Fellows, *Associate Principal*  
Yi Zhou, *Acting Assistant Principal* ^  
Emily Liu, *Acting Assistant Principal* ^  
Patricia Heller  
Jonna Hervig †  
Natalia Vershilova  
Elizabeth Prior ^

## CELLO

Thalia Moore, *Acting Principal*  
Peter Myers,  
*Acting Associate Principal*  
Nora Pirquet,  
*Acting Assistant Principal*  
Emil Miland  
Victoria Ehrlich †  
Ruth Lane  
Eric Sung ^  
Miriam Perkoff ^

## BASS

Joseph Lescher, *Principal*  
Jonathan Lancelle,  
*Associate Principal*  
Steven D'Amico,  
*Assistant Principal*  
Shinji Eshima  
Evan Hillis ^

## FLUTE

Julie McKenzie, *Principal*  
Susan Kang ^  
Stephanie McNab

## PICCOLO

Stephanie McNab

## OBOE

Mingjia Liu, *Principal*  
Gabriel Young, *Associate Principal*  
Benjamin Brogadir ^

## ENGLISH HORN

Benjamin Brogadir ^

## CLARINET

Jose Gonzalez Granero, *Principal*  
Joanne Burke Eisler,  
*Assistant Principal* †  
Sean Krissman ^  
Anthony Striplen †  
Junghwan Lee ^

## BASS CLARINET

Anthony Striplen †  
Junghwan Lee ^

## BASSOON

Rufus Olivier, *Principal*  
Daniel MacNeill +  
Michael Severance †  
Shawn Jones ^

## CONTRABASSOON

Michael Severance †  
Shawn Jones ^

## FRENCH HORN

Kevin Rivard, *Principal*  
Keith Green  
Brian McCarty, *Associate Principal*  
Phillip Palmore ^  
Meredith Brown ^  
Caitlyn Smith-Franklin ^

## TRUMPET

Adam Luftman, *Principal*  
Scott Macomber ^  
John Pearson +

## TROMBONE

Samuel Schlosser, *Principal*  
Michael Cox  
David Ridge

## BASS TROMBONE

David Ridge, *Principal*

## TUBA/CIMBASSO

Zachariah Spellman, *Principal*

## TIMPANI

John Burgardt, *Principal*

## PERCUSSION

Patricia Niemi, *Acting Principal*  
Victor Avdienko ^

## HARP

Annabelle Taubl ^

## LIBRARIAN

Carrie Weick  
Emma Kosht, *Assistant Librarian*

## ADDITIONAL MUSICIANS

Friedrich Kern, *glass harmonica*  
Andrew King, *celeste*  
Yang Lin, *organ*  
Chris Reynolds, *celeste*  
Marika Yasuda, *piano*

## ORCHESTRA MANAGER

Tracy Davis  
Kevin Myers,  
*Orchestra Operations Manager*

† = Leave of absence

+ = Principal for one or more  
Summer season operas

^ = Season Substitute

---

# Corps Dancers

Colm Seery, *Dance Master*

Alysia Chang ~  
Vincent Chavez  
Brett Conway ^  
Jamielyn Duggan ^  
Blanche Hampton ^  
Joseph A. Hernandez  
James Johnson  
Bryan Ketron †  
Luke Lazzaro  
Felipe Leon  
Rachel Speidel Little †  
Marlayna Elyse Locklear  
Damon Mahoney

Micah Moch  
Christopher Nachtrab ^ ^  
Jekyns Pelaez †  
Maxwell Simoes ~  
Chiharu Shibata ^ ^  
Marcos Vedovetto ~  
Michael Wells

^ Tenured  
† Tenured Dancer  
on Leave of Absence  
~ Resident Corps  
\* Solo Role

---

# Supernumeraries

Stacey Chien  
Eric Corcoran  
Eric Dew  
Mayra Galicia  
Jan Haley-Soule  
Priscilla Lore  
Idalia Ramos  
Rosa Robada  
Alex Romelfanger  
Anthony Sabedra  
Edaena Salinas  
Ross Uchimura  
Viva Young Maguire

# Backstage Personnel

## COSTUME SHOP

Jai Alltizer (22),  
*Costume Shop Manager*  
Galen Till (18),  
*Senior Production Supervisor*  
Lyre Alston,  
*Production Supervisor*  
Manuel Gutierrez (23),  
*Production Coordinator*  
Sally Thomas (23),  
*Master Tailor*  
Amy Ashton-Keller (29),  
*Master Draper*  
Barbara Ebel (14), *Senior Draper*  
Santiago Suanes (13), *Men's Draper*  
Nika Cassaro, *Draper*  
Paula Wheeler (31), *Senior Milliner*  
Amy Van Every (38), *Senior Dyer*  
Karen Lewis, *Assitant Dyer*  
Jersey McDermott (23),  
*Senior Craftsperson/Shoe Specialist*  
Emma Lehman, Kristen Tracy (15),  
*Assistant Cutters*  
Yui Takenouchi, Taylor Newell,  
*Kaitlyn Patrick, First Hand*  
Robyn Marsh, Victoria Mortimer,  
*Costume Assistants*

## COSTUME TECHNICIANS

Miriam Acosta (25), Karla Fix,  
Hoa Fong (24), Gillian Haratani (11),  
Haratani (11), Jaya Grace Goheen,  
Ashley Granbow, Katherine Griffith,  
Meg Horan, Amanda Mitchell,  
Sara Morimoto, Mikael Nohai,  
Sarah Ellen Smith, Charles Sullivan,  
Yesenia Villenasenor, Robert Whitehurst

## WARDROBE DEPARTMENT

### CORE CREW

Nicolas Chacon,  
Linda Edwards (24),  
Edward Fonseca (11),  
Claudia Holaday (43),  
Lorraine Lewis (10),  
Barbara Nicholas (24),  
Rachell Nichols,  
Phil Perry (25),  
Patrick Sanchez (13),  
Don Smith (26),  
Scott Stewart (22),  
Grisel Torres,  
Kirsten Tucker (19)

### DRESSERS

Ralph Hoy  
Michael Kruzich  
Jeffery Larsen  
Emma Mueller  
Jennifer O'Neill (10)  
Leona Schrader-Dee

## WIG, HAIR, AND MAKEUP DEPARTMENT

### SENIOR WIG ARTISTS

Erin Hennessy (10)  
Maur Sela

### WIG ARTISTS

Calli Carvajal  
Tori Grayum  
Gloria Mueller  
Sharon Peng  
Lindsay Saier

### SHOW CALL FOREPERSONS

Consuelo Lopez-Robbins  
Christina Martin (11)  
Sharon Peng  
Tim Santry (32)

### PRINCIPAL AND SHOWCALL WIG, HAIR, AND MAKEUP ARTISTS

Shana Astrachan, Melanie Birch (36),  
Vanessa Blanchard Lee,  
Kristen Campbell, Calli Carvajal,  
Karalynne Fiebig (16), Marisela Garcia,  
Dulce Gastelum, Denise Gutierrez (40),  
Erin Hennessy (10), Arina Izadi,  
Consuelo Lopez-Robbins,  
Amber Loudermilk, Letzy Lugo,  
Christina Martin (11), Toby Mayer (32),  
Robert Mrazik (17), Gloria Mueller,  
Leilani Norman, Lisa Patnoe (32),  
Sharon Peng, Jordan Plath,  
Maurisa Rondeau, Tim Santry (32),  
Maur Sela, Sophie Smith,  
Kimberly Virgen, Lisa Zomer (24)

### SCENE SHOP

Dennis Forry  
Christian Martinez  
Dylan Maxson  
Michael Ramirez  
Victor Sanchez (25)

### SCENIC ART DEPARTMENT

Lauren Abrams

### CARPENTRY DEPARTMENT

Michael Accurso (32),  
*Night Crew Foreman*  
Dominic Casazza (19),  
*Assitant Key Flyman*  
Gabriel Castellani (12), *Automation Key*  
Michael Chapman (10), *Key*  
Dennis Criswell  
Paul Delatorre (23), *Key*  
Greg Harsha (23), *Key*  
Geoffrey R. Heron (16)  
Geoffrey W. Heron (28), *Key*

Philip Heron, (20),  
*Automation and Rigging Foreman*  
Ed Joe, *Warehouse Foreman*  
Nick Kukielka  
Michael Martino  
Alex Meyer (28)  
Ethan Ng  
Harry Niedzwetzki (30)  
John O'Donnell, *Key Flyman*  
Enrique Pronio  
Michael Ramirez  
Ty Russell  
Bartholomew Ryan  
James Ryan  
Kenneth Ryan (40)  
Michael Ryan  
Eila Saarni  
Gregory Shaff (34), *Key*  
Cyrus Sindicich  
Sean Walden (11)  
Randy Walsh (20), *Assistant Key*  
Collin Whitfield  
Sammy Wong

### PROPERTY DEPARTMENT

Scott Barringer (22), *Key*  
Christy Carter  
James Eldredge (18), *Shop Mechanic*  
Hilary Engelman  
Andy Falkner  
Oris Fry  
Patricia Hewett (15), *Assistant Key*  
Myron Seth Isaacs (22), *Key*  
Mark Kotschnig (20), *Key*  
John Matlock, *Assistant Key*  
Beth Ozarow (26), *Out of House Key*  
Tara Pellack  
Dawn Roth-Golden  
Gretchen Scharfenberg  
Sarah Shores (15), *Shop Mechanic*  
Morgan Womble-Dahl

### ELECTRIC DEPARTMENT

Eugene Ahn, *Gel Room*  
Juan Aldana (18)  
Joni Ben-Yisrael  
John Boatwright (35),  
*House Head Electrician*  
Ariel Bott, *Assistant Key Stage Left*  
Erik Docktor (15), *Projection Programmer*  
Amy Domjan, *Layout Electrician*  
Stephen Echerd (19)  
Will Grunig (20)  
Robert Haycock, *Key Stage Right*  
Ana Gabriela Hernandez-McKig  
Geoff Heron (13), *Pyro Technician*  
Bernard Honigman (23),  
*Key Light Board Operator*  
Karen Jine  
Brendan Kierans,  
*Electric Shop Foreman*

Sophie Landau  
Maria Mendoza (34), *Projection Coordinator*  
Lloyd Murphy, *Projectionist*  
Glenn Quilici, *Assistant Key Stage Right*  
Kevin Quintero  
Matthew Reynolds  
William Rodriguez  
Kirt Siders, *Data Administrator*  
Andrew Sproule (23), *Key Stage Left*  
Jax Steager,  
*Assistant Key Light Board Operator*

### AUDIO DEPARTMENT

Emad Dajani  
Christine Dumke  
Kimberly Griess, *Key*  
Tod Nixon, *Key* (24)  
Bryan Olson

### MEDIA DEPARTMENT

Chris Dulmage  
Steven Gianfermo  
Michael Hanchett  
Mitchell Kell, *Video Editor*  
Neal Morrison  
Elliott Rice  
Brian Shimetz  
Uwe Willenbacher (14), *Audio Editor*

### STUDIO TEACHERS

Donnell Barnes  
Carolyn Crimley  
Susan Gill  
Rhona Gordon  
Dana Gray  
Lua Hadar  
Martha Harris  
Karen Kindig  
Victoria Northridge

### WRANGLERS

Sadie Black  
Kate Juliana  
Heather Kelly-Laws  
Sergey Khaikulov  
Liz Pasha  
Diana Young

*Employees who have served the  
Company for more than ten years are  
listed with their years of service.*



# San Francisco Opera Orchestra



**Kay Stern**  
Concertmaster



**Laura Albers**  
Associate  
Concertmaster



**Heidi Wilcox**  
Acting Associate  
Concertmaster



**Jennifer Cho**  
Acting Assistant  
Concertmaster



**Dawn Harms**  
First Violin



**Mariya Borozina**  
First Violin



**Barbara Riccardi**  
First Violin



**Dian Zhang**  
First Violin



**Leonid Igudesman**  
First Violin



**Jennifer Hsieh**  
First Violin



**Asuka Annie Yano**  
First Violin



**Wenyi Shih**  
First Violin  
*Regular Substitute*



**Jeremy Preston**  
Principal  
Second Violin



**Martha Simonds**  
Associate Principal  
Second Violin



**Beni Shinohara**  
Assistant Principal  
Second Violin



**Eva Karasik**  
Second Violin



**Leslie Ludena**  
Second Violin



**Maya Cohon**  
Second Violin



**Craig Reiss**  
Second Violin



**Heeguen Song**  
Second Violin  
*Regular Substitute*



**Carla Maria Rodrigues**  
Principal  
Viola



**Joy Fellows**  
Acting Associate  
Principal, Viola



**Patricia Heller**  
Viola



**Jonna Hervig**  
Viola



**Natalia Vershilova**  
Viola



**Elizabeth Prior**  
Viola  
*Regular Substitute*



**Thalia Moore**  
Acting Principal  
Cello



**Peter Myers**  
Acting Assistant  
Principal, Cello



**Nora Pirquet**  
Acting Assistant  
Principal, Cello



**Emil Miland**  
Cello



**Victoria Ehrlich**  
Cello



**Ruth Lane**  
Cello



**Eric Sung**  
Cello  
*Regular Substitute*



**Joseph Lescher**  
Principal  
Bass



**Jonathan Lancelle**  
Associate Principal  
Bass

**SAN FRANCISCO OPERA ORCHESTRA CONTINUED**



**Steven D'Amico**  
Assistant Principal  
Bass



**Shinji Eshima**  
Bass



**Julie McKenzie**  
Principal  
Flute



**Stephanie McNab**  
Flute & Piccolo



**Mingjia Liu**  
Principal  
Oboe



**Gabriel Young**  
Acting Principal  
Oboe



**Jose Gonzalez  
Granero**  
Principal Clarinet



**Joanne Burke Eisler**  
Assistant Principal  
Clarinet



**Anthony Striplen**  
Clarinet &  
Bass Clarinet



**Rufus Olivier**  
Principal  
Bassoon

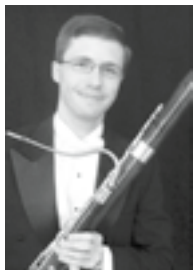

**Daniel MacNeill**  
Bassoon

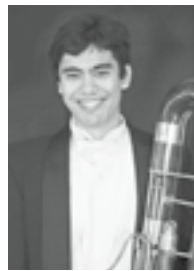

**Michael Severance**  
Bassoon &  
Contrabassoon



**Kevin Rivard**  
Principal  
Horn



**Keith Green**  
Horn



**Brian McCarty**  
Associate Principal  
Horn



**Adam Luftman**  
Principal  
Trumpet



**John Pearson**  
Trumpet



**Scott Macomber**  
Trumpet  
*Regular Substitute*



**Samuel Schlosser**  
Principal Trombone



**David Ridge**  
Principal  
Bass Trombone

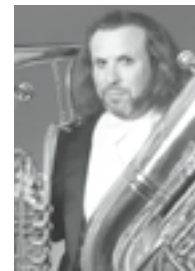

**Zachariah Spellman**  
Tuba/Cimbasso



**John Burgardt**  
Timpani



**Patricia Niemi**  
Acting Principal  
Percussion



**Tracy Davis**  
Orchestra Manager

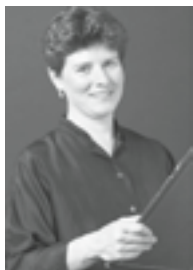

**Carrie Weick**  
Librarian

*Most photos by John Martin.*

*Not pictured: Joeyon Kong (Violin), Emily Liu (Viola), Yi Zhou (Viola), Miriam Perkoff (Cello), Evan Hillis (Bass), Susan Kang (Flute), Benjamin Brogadir (Oboe), Sean Krissman (Clarinet), Junghwan Lee (Clarinet), Shawn Jones (Bassoon), Phillip Palmore (Horn), Michael Cox (Trombone), Victor Advienko (Percussion), Annabelle Taubl (Harp), Kevin Myers (Orchestra Operations Manager), Emma Kosht (Assistant Librarian)*

# San Francisco Opera Regular Chorus



**Nadima Avakian**  
Soprano



**Kathleen Bayler**  
Soprano

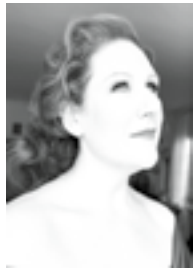

**Cheryl Cain**  
Soprano

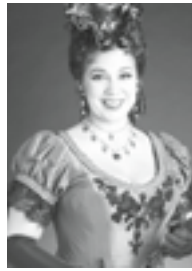

**Sara Colburn**  
Soprano  
*Leave of Absence*

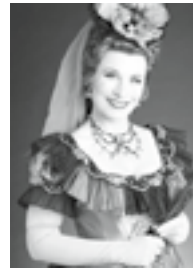

**Claire Kelm**  
Soprano



**Crystal Kim**  
Soprano

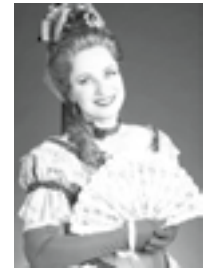

**Elisabeth Rom Lucio**  
Soprano



**Liesl McPherrin**  
Soprano



**Angela Eden Moser**  
Soprano

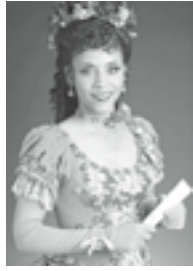

**Rachelle Perry**  
Soprano

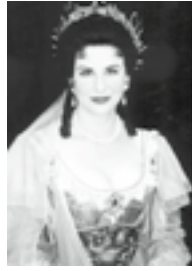

**Carole Schaffer**  
Soprano  
*Leave of Absence*



**Jesslyn Thomas**  
Soprano



**Buffy Baggott**  
Mezzo-Soprano



**Janet Campbell**  
Mezzo-Soprano

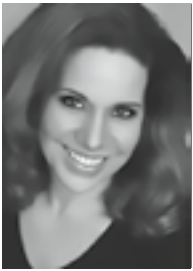

**Edith Dowd**  
Mezzo-Soprano



**Insert Stella Hannock**  
Mezzo-Soprano

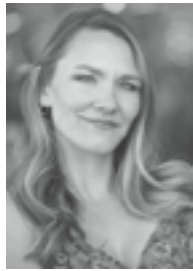

**Silvie Jensen**  
Mezzo-Soprano



**Sally Mouzon**  
Mezzo-Soprano



**Sarah Nadreau**  
Mezzo-Soprano



**Erin Neff**  
Mezzo-Soprano

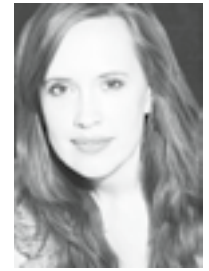

**Laurel Cameron  
Porter**  
Mezzo-Soprano



**Whitney Steele**  
Mezzo-Soprano



**C. Michael Belle**  
Tenor



**Alan Cochran**  
Tenor



**Kevin Gino**  
Tenor



**Daniel Harper**  
Tenor



**Christopher Jackson**  
Tenor

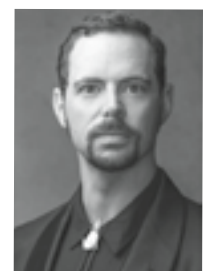

**Michael Jankosky**  
Tenor



**Phillip Pickens**  
Tenor



**Chester Pidduck**  
Tenor



**Jonathan Smucker**  
Tenor



**Andrew Truett**  
Tenor



**William Lee Bryan**  
Baritone



**Anders Fröhlich**  
Baritone

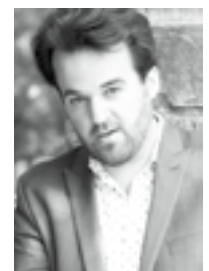

**Andrew Thomas  
Pardini**  
Baritone



**John Fulton**  
Baritone



**Jere Torkelsen**  
Baritone



**Wilford Kelly**  
Bass



**Bojan Knežević**  
Bass



**William O'Neill**  
Bass



**William Pickersgill**  
Bass



**Valery Portnov**  
Bass

*Most photos by John Martin.*

*Carole Schaffer by Pamela Dale and Jonathan Smucker by Lisa Keating.*

## San Francisco Opera Corps Dancers



**Jamielyn Duggan**



**Brett Conway**



**Blanche Hampton**



**Bryan Ketron**  
*Leave of Absence*



**Rachel Speidel Little**  
*Leave of Absence*



**Christopher Nachtrab**



**Jekyns Peláez**



**Chiharu Shibata**

# 2023 Adler Fellows

As Adler Fellows, emerging singers and pianists receive rigorous individualized coaching as well as opportunities to cover and perform roles in mainstage performances. **Our Adler Friends and Sponsors play a vital role in their training, nurturing the talent and creativity of these budding artists and ensuring they reach their full potential as part of the program.** We are extremely grateful for our Friends of Adler and Adler Sponsor support received between August 1, 2021 and May 7, 2023. For more information about sponsorship opportunities, please call **Hannah Dworkin at (415) 565-3260.**



Mezzo-Soprano  
**GABRIELLE BETEAG**  
Atlanta, Georgia  
Second-year Adler  
*Sponsored by*  
Peggy & Boyce Nute



Soprano  
**ARIANNA RODRIGUEZ**  
Fairfax, Virginia  
First-year Adler  
*Sponsored by*  
Helen Berggruen,  
for Five Arts Foundation



Tenor  
**VICTOR CARDAMONE**  
Pittsburgh, Pennsylvania  
Second-year Adler  
*Sponsored by*  
Valerie Crane Dorfman



Soprano  
**MIKAYLA SAGER**  
Vancouver, British Columbia,  
Canada  
Second-year Adler  
*Sponsored by*  
Anna & Steven Fieler



Tenor  
**EDWARD GRAVES**  
Oxon Hill, Maryland  
Second-year Adler  
*Sponsored by*  
Karin Eames



Tenor  
**MOISÉS SALAZAR**  
Santa Ana, California  
First-year Adler  
*Sponsored by*  
Peggy & Boyce Nute



Bass-Baritone  
**JONGWON HAN**  
Seoul, South Korea  
First-year Adler  
*Sponsored by*  
The Diana Dollar Knowles Fund  
for Emerging Artists



Soprano  
**OLIVIA SMITH**  
Penticton, British Columbia,  
Canada  
First-year Adler  
*Sponsored by*  
Julie Dickson, Neil & Elsa S. Pering



Pianist/Coach  
**YANG LIN**  
Shanghai, China  
First-year Adler



Pianist/Coach  
**MARIKA YASUDA**  
Williamsburg, Virginia  
Second-year Adler  
*Sponsored by*  
Karen J. Kubin



Mezzo-Soprano  
**NIKOLA PRINZ**  
Oakland, California  
First-year Adler  
*Sponsored by*  
James A. Heagy,  
*in memory of* Jayne Heagy

*"I strongly believe that every young artist needs to go through this experience, not only to grow as an artist but to also understand the intricacies of the business of opera. The guidance and tools I was provided during the Adler Program have served me and continue to serve me as I navigate my career."*  
**—Amina Edris, soprano and Cleopatra in the world premiere production of John Adams' *Antony and Cleopatra***

## FRIENDS OF THE ADLERS

Chris & Jennifer Brahm  
Joyce & William Brantman Foundation  
Alan R. & Sally J. Brudos  
Ms. Carlyn Clause & Mr. Alexander L. Brainerd  
Janet Cluff  
Leonard & Marie Collins  
Denise M. Cutler  
Lisa Erdberg & Dennis Gibbons  
Mary & Tom' Foote  
Barbara B. Friede  
Donald E. & Patricia D. Frischmann  
Bernice E. Greene  
Joseph H. Harris, Jr.  
Peggy Hill  
Mr. David S. Hugle & Mr. Haggai Niv  
Fred Karren  
Jeannie Kaufman  
Drs. Phyllis A. Kempner & David D. Stein  
Victoria Kirby  
Ms. Katharine Lange  
Sylvia R. Lindsey  
Bernice Lindstrom,  
*in memory of* John W. Lindstrom  
Cheryl Samantha & Laurence Lyons  
Jean & Lindsay MacDermid  
Betty Maddux, *in memory of* Ed Koester  
Deborah Marion, Tax CPA, EA  
Robert Meadows & Dennis Otto  
Mr. Robert B. Mison  
Don & Rene Morgan  
Alice Ames Morison & Dr. Oakley Hewitt'  
Ronald D. Morrison  
David & Marilyn Nasatir  
Paul Nordine  
Mr. Glenn H. Reid  
Barbara J. Ross  
Bob & Terri Ryan  
Deborah & Paul Sagues  
San Francisco Opera Guild/East Bay Chapter  
Felipe R. Santiago & Barry T. Joseph  
Sondra Schlesinger  
Barbara L. Traisman  
Moya & Aloysha Verzhbinsky  
Carol A. Weitz  
Ms. Diana Yee  
Anonymous

## ADLER AFFILIATE SPONSORS

Darla & Richard Bastoni  
Peter & Jayne Davis  
Dianne A. Fowler  
Mary & Craig' Henderson  
Fred M. Levin, The Shenson Foundation  
Ellen & Paul McKaskle  
Ms. Barbara Walkowski  
Ms. Sheila Wishek

## ADLER PROGRAM SPONSORS

Brigid S. Barton  
Helen Berggruen  
Mrs. Valerie M. Crane Dorfman  
Julie Dickson  
The Charles D. & Frances K. Field Fund  
Anna & Steven Fieler  
Frances K. & Charles D. Field Foundation  
James A. Heagy, *in memory of* Jayne Heagy  
The Diana Dollar Knowles  
Fund for Emerging Artists  
Karen J. Kubin  
Mrs. James K. McWilliams  
Teresa & Mark Medearis  
Peggy & Boyce Nute  
Neil & Elsa S. Pering  
Anonymous

## ADLER PROGRAM ENDOWMENT GIFTS

Phyllis Edwards Scholarship Fund  
The Claramae Turner Hoffmann &  
Frank Hoffmann Endowment Fund  
Ralph R. Michaelis Estate  
Bernard & Barbro Osher  
Mrs. Edward W. Rosston'  
William Randolph Hearst Young Artist Fund

\* deceased

# The Endowment Fund

San Francisco honors with gratitude those whose endowment contributions, received through May 7, 2023, have generously provided the Company with the financial stability and assurance to be the most exciting force in opera today and in the future.

## NAMED FUNDS

William Randolph Hearst Young Artists Fund  
Francesca Deering Howe  
Principal Artist Fund  
Caroline H. Hume Music Director Fund  
Burgess & Elizabeth Jamieson Fund  
Pitch & Cathie Johnson Student Ticket Fund  
The Diana Dollar Knowles  
Fund for Emerging Artists  
Edmund W. &  
Jeannik Méquet Littlefield Fund  
Bernard Osher Endowment Fund  
Jordan Joseph Popkin Opera Outreach Fund  
Madeleine H. Russell  
Night at the Opera Fund  
Thomas Tilton Production Fund  
Phyllis C. Wattis Opera Fund  
Phyllis C. Wattis Fund for New Productions  
Phyllis C. Wattis Fund for the Opera Center  
Phyllis C. Wattis Fund  
for the Maintenance of the Opera House  
Phyllis C. Wattis Opera Fund for Tickets  
Patricia Yakutis Endowment Fund

## LEADERSHIP CIRCLE

### \$1,000,000 AND MORE

Norby Anderson  
Dr. Ross Armstrong Estate  
Andrew J. Bellotti\*  
Mr. & Mrs. William\* K. Bowes, Jr.  
Bette Jean Clute Estate  
Columbia Foundation  
Dr. & Mrs. William M. Coughran  
Franklin C. Deters Estate  
Jerome L. & Thao N. Dodson,  
in honor of David Gockley  
Ray\* & Dagmar Dolby  
Bertie Bialek Elliott  
Keith & Priscilla Geeslin  
John A. & Cynthia Fry Gunn  
Mr. & Mrs.\* James Heagy  
The William Randolph Hearst Foundation  
The William & Flora Hewlett Foundation  
Francesca Deering Howe Estate  
The Hume Family  
Dora Donner Ide Estate  
Barbara K. Jackson  
Burgess & Elizabeth Jamieson  
Mr. & Mrs. C. Bradford Jeffries  
Franklin & Catherine Johnson  
Mr. Lawrence A. Kern  
The Diana Dollar Knowles Trust  
Norman T. Larson Estate  
Jeannik Méquet Littlefield\*  
Lorry I. Lokoy\*  
Steven M. Menzies  
Dr. Jesse F. Minnis, Jr. Estate  
National Endowment for the Arts  
Peggy & Boyce Nute  
Bernard Osher Foundation  
Jordan Joseph Popkin Opera Outreach Fund  
In memory of Frank D. Stout  
Lorna Talbot Estate  
Dianne & Tad Taube  
Mrs. Paul L. Wattis Estate  
Diane B. Wilsey  
Patricia Yakutis Estate  
Anonymous (2)

## COMPOSERS' CIRCLE

### \$500,000–\$999,999

R. Joseph Berard Estate  
Mai G. Coggin Estate  
Mr. & Mrs. Reid W. Dennis  
Lisa Erdberg & Dennis Gibbons  
Mr. & Mrs. Noel Fenton  
Francis Goldsmith Trust  
Richard B. Gump Estate  
Claramae Turner Hoffmann Estate  
Sylvia & John Hughes  
Mr. & Mrs. David Packard  
Jefferson Peysers Estate  
Mr. William R. Stensrud &  
Ms. Suzanne Vaucher  
K. Hart Smith Estate  
Harry J. Wagner Estate

## LIBRETTISTS' CIRCLE

### \$250,000–\$499,999

Carole B. Berg Estate  
Anita Uhl Brothers Estate  
Carol & Dixon Doll  
Ms. Ginger Dostrow\*  
Phyllis Edwards Estate  
Dr. Maurice Eliaser, Jr. Estate,  
in memory of Stella & Maurice Eliaser  
Roberta Empey Estate  
Peter Fenton  
Janet C. Griffiths\*  
Dr. Samuel C. Hughes Estate  
James Irvine Foundation  
in honor of Myron Du Bain  
Susan & Eric Johnston  
Karen J. Kubin  
Thelma Marken\*  
Miss Vivienne E. Miller\*  
Nancy S. Mueller  
R. Earl Robinson Fund  
Ruth C. Samson Estate  
Betty & Jack Schafer  
Claudia Stoop Estate  
Earl H. Teass Trust  
Dr.\* & Mrs. John A. Zderic

## CONDUCTORS' CIRCLE

### \$100,000–\$249,999

Betty Basham\*  
Mr.\* & Mrs. John M. Bryan  
Jack Calhoun & Trent Norris  
Chevron USA  
Mrs. Sheldon Cooper Estate,  
in memory of Robert Watt Miller  
Valerie & Paul\* Crane Dorfman  
Ms. Leonie Darwin\*  
Delia Fleishacker Ehrlich Estate  
Robert F. Ewing  
Derek M. Fairman Estate  
Charles D. Field Estate  
R. Gwin Follis Foundation  
William W. Godward  
Mr. & Mrs. William Hamm III  
Hewlett-Packard Company  
Holmes Foundation  
Hugh Keenan Estate  
Donald Khulke Trust  
Dr. Susan Kroll & Mr. Mark R. Kroll  
Mr. David Lerma\*  
Evelyn Lorenz Estate  
Mary Lorenz  
Emily Prettyman Lowell Estate  
Russell J. Mays 1994 Trust

Robert McAlpin Moore  
Alicia H. McEvoy Estate  
Dr. Frank E. McLaughlin  
Ralph R. Michaelis Estate  
Lucile C. Monteagle Estate  
Justin & Meaghan Moore  
Barbara V. Morse Estate  
Milton J. Mosk & Thomas Foutch  
Mr. & Mrs. George Otto  
Ms. Karen Richardson & Mr. Jon Rubinstein  
Dr. & Mrs. Richard Rigg  
Keith W. & Marjorie J. Riley  
Gerald B. Rosenstein\*  
Mr. James Ross\*  
Lurline B. Roth Charity Foundation  
Ruth Sanderson Estate  
Ilse Sauerwald Estate  
James H. Schwabacher Estate  
Eunice B. J. Senderman Estate  
Prof. Kurt Servos Estate  
Edward Meade Smith Estate  
Nellie D. Stephens Estate  
Alice Vincilione  
Carole Wagner Estate  
Barbara M. Ward &  
The Honorable Roy L. Wonder\*  
Whitney Warren Estate  
Sylvia Stein Wright\*  
Karyl Lynn Kopelman Zietz  
Anonymous

## DIVAS' CIRCLE

### \$50,000–\$99,999

Marguerite Arends Estate  
Gertrude Baker Trust  
Bank of America Foundation  
Katherine R. Blyth Estate  
Frank A. Campini Foundation  
Carter Hawley Hale Stores, Inc.  
Del Monte Corporation  
Mr. & Mrs. Dewey Donnell  
Fireman's Fund American Foundation  
Fleishacker Foundation  
Lawrence Foster Estate  
Mr. & Mrs. Alfred Fromm  
I. P. Patrick Gallagher Fund  
William G. Gilmore Foundation  
Mr. & Mrs. Robert C. Harris  
Marco P. Hellerman Estate  
Mary & Craig Henderson  
Mrs. Griffith Henshaw Estate  
Hewlett-Packard Foundation  
Marian Prentice Huntington Estate  
Joan J. Jacobs  
Effiellen Jeffries Estate  
G. William Jewell Estate  
Lorraine Jones Estate  
Anne & Timothy Kahn  
Sidney & Vivian Konigsberg  
Edith Koshland Estate  
Elizabeth Katherine Lady Estate  
M.E. Lorenz Estate  
Letha Ann Martin\*  
McBean Family Foundation  
Patrick McCabe  
Mrs. James K. McWilliams  
Florence N. Mel Estate  
Karl & Kristen Mills  
Marie J. Niemann Estate  
The Hon. & Mrs. William Orrick, Jr.  
Ailsa C. Pender Estate  
Patricia Peters\*  
Mary & Bill Poland

Janet L. Pynch Estate  
James D. Robertson  
Earl Robinson Estate  
Mrs. William P. Roth  
Violetta Sharpe Estate  
Syntex Corporation  
Donald & Rachel Valentine  
Carole Wagner Estate  
Crown Zellerbach Foundation  
Harold & Doris Zellerbach  
Harold L. Zellerbach Estate  
Anonymous

## ARTISTS' CIRCLE

### \$25,000–\$49,999

Evelyn Actelli\*  
Dr. John Alden Fund  
Carolee Anderson Estate  
Fritzi Benesch\*  
Marjorie B. Bonthron Trust  
George Bowles  
Marion Zimmer Bradley Estate  
Nancy W. Bridgewater Estate  
Broadway-Hale Stores  
Mrs. Harry F. Camp  
Meyer M. Camp  
Ms. Annette Campbell-White &  
Dr. Ruediger Naumann-Etienne  
Philip Carlson Estate  
Dr. & Mrs. Herbert H. Dedo  
Edward P. Eassa Trust  
Mr. & Mrs. William C. Edwards  
Sidney M. Ehrman Estate  
David B. Felch Estate  
Barbara Marie Fontaine Estate  
Hilda Gard Trust  
Frank Gerbode  
Eleanor Guilford  
Vija Hovgard  
William S. & Vivienne Howe Estate  
Bruce Hyman\* & Simone Quarré  
Mrs. Frederick Kohlenberg  
Marion R. Kramer, M.D.\*  
Sheila & Thomas Larsen  
Betty Ford Lingo—The Cerimon Fund  
Edward Maker II Estate  
Russell J. Matthias Estate  
Diana L. McClure Estate  
Naomi Maryann McHugh Estate  
Teresa & Mark Medearis  
Mr. Robert B. Mison  
Morris Trust  
Heidi Munzinger & John Shott  
Louisette C. Murdoch Estate  
Agda Eleonora Olson Estate  
Pacific Lighting Corporation  
Pacific Telesis  
Christopher Page 1985 Trust  
Deborah Pentz Trust  
Mr. & Mrs. Louis A. Petri  
Agnes D. Porter Estate  
Retail Dry Goods Association of  
San Francisco  
Randall E. Reynoso & Martin Camsey  
R.C. Samson Estate  
Aloka Banerjee & Sanchita Banerjee Saxena,  
in memory of Utpal Banerjee  
Casey L. Scott  
John L. Seaver\*  
Dr. A. Jess Shenson  
Emmett G. Solomon  
Lynda Spence\*  
Marvin Tanigawa\*

\* deceased

---

## ENDOWMENT FUND CONTINUED

Jonas Waxman\*  
Wells Fargo Bank  
Zucchi Family Trust  
Anonymous

### MUSICIANS' CIRCLE

#### \$10,000–\$24,999

Nerzig Apkarian Estate  
Roy Backus Estate  
Mr. J. P. Barger  
Muriel C. Barnett Estate  
V. Lorel Bergeron Estate  
Helen Berggruen, for Five Arts Foundation  
John L. Blake  
Miss Louise Boyd Estate  
Florence W. Bruce  
Neil Buckley Estate  
Roy Cadenasso Estate  
Robert W. Cahill Estate  
Lillian Miller Carlson Memorial Fund  
Emanuela N. Catena Estate

Francis & Laine Chen  
David Chierichetti Estate  
Barbara Bruser & Richard Clark  
Edward J. Clark  
B. B. Cohen Estate  
Mr. & Mrs. Warren J. Coughlin  
Ruth Hiene Dahl Estate  
Charles & Dorothy Davis  
Helen Dennis Estate  
Di Giorgio Foundation  
Thelma Dry Estate  
DWD Foundation  
Elaine Eklund\*  
Richard J. Elkus  
Richard Everett\*  
Michael Fagan  
Richard Farley Estate  
Mr. & Mrs. Charles D. Field  
Tully M. Friedman  
Robert Gallo  
Mr. Arnold A. Grossman\*  
Lewis W. Hale Estate

Mrs. Griffith Henshaw  
Mr. & Mrs. Reuben W. Hills  
Milan Milton Holdorf Estate  
David R. Hyman Estate  
Henry J. Kaiser Family Foundation  
William R. & Nancy Ely Kales  
Ruth Kaufman Estate  
Jesse Koshland  
Grover Magnin Estate  
Matson Navigation Company  
Anne E. Matthew\*  
Mr. & Mrs. Fred Moller  
Diane L. Morris  
Kathleen Dale Oscarson  
Thelma C. Owen Estate  
Joseph E. Padula Estate  
Marion Stuart Parker Estate  
Kathleen R. Poer Estate  
Ruth Prager Estate  
Siegfried B. Puknat Estate  
Mrs. John P. Renshaw  
Marcia Robinson Estate

Alfred Sbarboro Estate  
Dr. Robert R. Schmidt Estate  
Carolyn Shaw  
Mary Shoch  
Jack D. Soldate Estate  
Muriel McKeivitt Sonné  
Peter S. Talea Estate  
Mrs. F. J. Thomas Tilton  
Sarah Tilton & Lawrence Low  
Henry F. Trione  
Tallant Tubbs Estate  
Constance Tydeman  
Mr. & Mrs. Willard Vernon  
Mr. & Mrs. Brooks Walker, Jr.  
Jonas Waxman Estate  
Marie Welch West Estate  
Mr. & Mrs. Harry Wetzel  
Mr. & Mrs. Palmer Wheaton  
James Wilson Estate  
Anonymous

---

# Institutional Giving— Strategic Philanthropic Partnerships

San Francisco Opera is grateful to Foundations, Government agencies, and Corporations that generously make possible our mainstage productions, special concerts, free community engagement events, young artist professional training programs, and our Diversity, Equity and Community initiatives. These grants, received between August 1, 2021 and May 7, 2023, along with sponsorships are important imprimaturs and help leverage additional support.

### CORPORATIONS

#### Accenture — San Francisco

#### Alto

The Bank of America Charitable Foundation,  
Inc.

#### Bloomberg Philanthropies

Chevron

#### Coterie Cathedral Hill

#### Giants Enterprises LLC

#### JPMorgan Chase & Co

Jurika, Mills & Keifer

#### Kaiser Permanente

#### Neiman Marcus, Union Square

#### San Francisco Opera Guild/East Bay Chapter

Schoenberg Family Foundation

#### Sereno - Christie's International Real Estate

#### Tiffany & Co.

#### TriplePoint Capital

Wells Fargo Foundation

### FOUNDATION AND GOVERNMENT

William K. Bowes, Jr. Foundation

Joyce and William Brantman Foundation

The Mervyn L. Brenner Foundation

Carol Franc Buck Foundation

#### Frank A. Campini Foundation

#### The Edgar Foster Daniels Foundation

The Louise M. Davies Foundation

The Charles D. & Frances K. Field Fund

#### Frances K. & Charles D. Field Foundation

#### Ann and Gordon Getty Foundation for the Arts

#### John and Marcia Goldman Foundation

Lisa & Douglas Goldman Fund

Mimi and Peter Haas Fund

Walter & Elise Haas Fund

#### The William & Flora Hewlett Foundation

#### The William G. Irwin Charity Foundation

#### The Kingsley Foundation

#### The Diana Dollar Knowles Foundation

Koret Foundation

#### The E. Nakamichi Foundation

National Endowment for the Arts

#### Opera America

San Francisco Grants for the Arts

Whitecross Foundation

Zellerbach Family Foundation

---

## IN-KIND GIFTS

San Francisco Opera is deeply grateful for the in-kind donors who provide goods and services needed to keep the Company's operations strong in a financially sustainable manner.

Accordant  
Norby Anderson  
Asero Insurance Services, Inc.  
bloomers  
Campari Group RARE  
Delta Air Lines  
Ponzi Vineyards, Groupe Bollinger

Michael Davis  
Rodney Strong Vineyards  
Fitness SF  
Ann Grogan, Romantasy Exquisite Corsetry  
Tamara E. Hill  
M.A.C Cosmetics  
Piedmont Piano Company

San Francisco Chronicle  
Seyfarth Shaw LLP  
Soiree Valet  
Tree Fort & Gehricke Wines  
by August Sebastiani  
Trefethen Family Vineyards  
Anonymous (3)

\* deceased

# Bel Canto Legacy Society



**BEL CANTO  
SOCIETY**



Marilyn Horne,  
Honorary Chairwoman

Legacy gifts, for example including San Francisco Opera in your will, strengthen our long-term ability to create great opera performances and learning programs. We salute with appreciation those patrons who have made a legacy commitment to San Francisco Opera Association becoming Bel Canto Legacy Society members as of March 26, 2023. Please consider joining this extraordinary group. To learn more, please contact [legacygiving@sfopera.com](mailto:legacygiving@sfopera.com).

Elie Abi-Jaoude  
Norman Abramson & David Beery\*  
Kenneth & Barbara Adams  
Dorrit Ahbel, M.D.  
Mr. Carlos R. Alas, Jr. &  
Mr. Philip Beckerman  
Ms. Karin Albright  
Mrs. Elaine L. Alden  
Sophie & Ted Aldrich  
Anthony J. Alfdi  
H. Loren Allen  
Robin Lee Allen  
Paul B. Althouse  
Drs. Kjerstin Ijja &  
Benjamin Carl Anderson  
David & Judith Preves Anderson  
Robert C. Anderson  
Ms. Sheila Ash  
Elizabeth Avakian  
Bobbi & Marty Bach  
Margot Shinnamon Bach  
M. L. Baird, *in memory of*  
Travis & Marion Baird  
Martha Baker  
Zachary Baker  
David & Christine\* Balabanian  
Deborah Banks & Randy Porter  
Cantor Roslyn Barak  
Elizabeth Barlow &  
Stephen McClellan  
Marie L. Barteo  
Beata E. Bartholomay  
Michael Bassi & Christy Styer  
Steve & Ina Bauman  
Ms. Angela Bazigos  
Robert H. Beadle  
Merle Becker  
Milada Belaya  
Robert Henry Bellamy  
Pascal J. F. Belloncle  
Ruth & Frank\* Belvin  
Trish Benedict  
Dawne Bernhardt  
Dr. Barbara L. Bessey &  
Dr. Kevin J. Gilmartin\*  
Shannyn Bessoni  
Heide Betz  
Jo Ann Biasotti & David T. Crowder  
Betty Bispo  
Phyllis B. Blair  
Ms. Susan S. Blake  
Claire & Jared Bobrow  
Alison Boeckmann  
Drs. Seymour\* & Sylvia Boorstein  
Christine M. Boulanger, MD  
Mr. Christopher L. Bowen  
Jamie Nicol Bowles  
Malcolm H. Bowles  
Randall Bowman  
Jackson & Lisa Braider  
Barbara & Robert Brandriff  
Dr. & Mrs. Melvin C. Britton  
Karen Broido  
Scotty Brookie

Lynda L. Brothers  
Ms. Agnes Chen Brown  
Jerry W. Brown  
Mr. & Mrs. John Maxwell Bryan  
Donald Buhman &  
C. Wray Humphrey  
Ralph & Clairelee Leiser Bulkley  
James R. Burch  
John D. Burke  
Karen L. Burtness Prak &  
Jan Willem L. Prak  
Lisa Bury  
Charles Bush & Calvin Lau  
Roger Busse & Oscar Celli\*  
Richard Buth & James Schull  
Mrs. James P. Butler  
Marilyn & Michael\* Cabak  
Jack Calhoun  
Ms. Annette Campbell-White  
Frances Campra  
Anne-Maree Cantwell, MD  
Hans Cardenas  
James Carlson  
Betty J. Carmack  
Benedick Chai & Robert Nelson  
Mark R. Chaitkin  
Mrs. Hella Cheitlin  
Julia Frohlich Cherry  
Gillian Clark  
Maureen Clarke  
Ms. Courtney Clarkson  
Carlyn Clause &  
Alexander L. Brainerd  
Mariel Claxton  
Jean Cleverly & Frank Warner  
Dr. Carolyn J. Cline  
Lloyd\* & Janet Cluff  
Roberta Colin  
Marie Collins  
Tony & SueAnn Converse  
Mr. & Mrs. Ransom S. Cook  
Mrs. Marion Moore Cope  
Dewayne Cornelious  
William B. Cornfield  
Susan Costello  
Jennifer Cowan  
Dr. & Mrs. William R. Crain  
Valerie Crane Dorfman  
Doug & Vivian Crisman  
Camille Crittenden  
Carl Croft-Steve Fletcher-  
Delwin Rimeby\*  
James Cross & Charles Antonen  
George & Susan Crow  
John & Lois Crowe  
John Cullison & Diana Kissil  
Douglas P. Cyr  
Mr. Orville W. Dale  
David Dall  
Mr. A. S. Damji  
Anne Dauer  
Mr. & Mrs. Peter W. Davis  
Richard H. Davis, Ph.D.  
Cornelia Y. de Schepper

Martha Debs  
Virginia Debs  
Judith Deniz  
Ulric & Glenda Dennis  
Anita Jean Denz  
Ms. Jackie Deskin  
Eric Dew  
Maria E. Dichov  
Paula Dieli & Michael Schubert  
Jerome L. & Thao N. Dodson  
Carol & Dixon Doll  
Jeanne Dorward  
Sarah Douglas & Marie Vitulli  
Ms. Sarah A. Douglas  
Dr. Nancy Doyle &  
Dr. George L. Smith, Jr.\*  
Stephen Ringland Drewes  
Pat Dubrow  
Barbara J. Dwyer  
John\* & Dimitra Efstathiou  
Alan F. Egan, J.P.  
Ludmila & Peter Eggleton  
Stephen Eimer &  
Kevin Ann Cartwright  
Gretchen Elliott  
Bob Ellis  
Ms. Dianne J. Ellsworth  
Christine M. Englund  
Barbara & Ed Eschbach  
Patricia M. Evans  
Mrs. Joan Falender  
Dr. & Mrs. Robert B. Fenwick  
Jessa Finn  
Cheryl Fippen & Mary True  
Jack & Marsha Firestone  
Candace Fitzgerald  
Lucille V. Fjostlien  
Ms. Kristina Flanagan  
Martha J. Foltz  
Mary & Tom\* Foote  
Barbara Jean Fopp  
David F. Freedman  
Barbara & William\* Friede  
Joseph & Antonia Friedman  
K Gabrielson  
Parley Gagne  
Ms. Ching-Ching Ganley  
Gregory S. Garbin, M.D. &  
Kenneth J. Denhard  
Sheilah Purcell Garcia  
Dewey Garrett  
Keith & Priscilla Geeslin  
Kurt Tristan Geselbracht &  
Francisco Guevara  
Mr. & Mrs.\* Gordon P. Getty  
Prof. Douglas C. Giancoli  
Dennis Gibbons & Lisa Erdberg  
Ione Gilte  
John S. Gilmor  
Ann & Daniel Girard  
Jane Gitschier  
David Gockley & Linda Kemper  
Don & MaryAnn Graulich  
Wanda Lee Graves & Stephen Duscha

Anne Patricia Gray  
Dr. Elizabeth Green-Sah  
Geoffrey & Marcia Green  
Ms. Julie Green  
Roger W. Green  
Zane O. Gresham &  
Carole J. Robinson  
Claude & Nina\* Gruen  
Ursula Grunfeld  
John A. & Cynthia Fry Gunn  
Yvette\* & John G. Gurley  
Fran Hall  
Kristina K. Hall  
Michael Carrillo Hall  
Ms. Laila Halsteen  
Peter & Harriet Hanauer  
Hunter Harris  
Michael A. Harrison &  
Susan Graham Harrison  
Jane & David\* Hartley  
Fred Hartwick  
Mrs. Janine Hawkins  
Mr. & Mrs.\* James A. Heagy  
Lisa A. Heilman-Cozzallo  
Mary & Craig\* Henderson  
Donald A. Hermann  
John S. Higgins, Jr.  
Lawrence & Terry Hill  
Peggy Hill  
Ian Hincliffe  
Robert W. Hofer  
Kenneth L. Holford  
Brian & Rene Hollins  
Dr. Michael Horn  
Marilyn Horne  
Wilma S. Horwitz  
Sally V. Houston  
Margaret E. Hoyt  
Linda Humber  
Leslie & George Hume  
Marian Huntoon  
Ms. Margaret C. Hutchins  
Libby Ingalls  
Mr. Alex Ingersoll  
Robert & Riki Intner  
Marsha Irwin  
Donald & Jacqueline Jacobberger  
Yorke\* & Jacqueline Jacobson  
John\* & Nancy Jalonen  
Robin & Ginny Jaquith  
Ms. Christine Jarc  
Mr. & Mrs.\* C. Bradford Jeffries  
Bruce M. Jewett  
Mac & Mary Jordan  
Sally Jordan  
Dr. Deborah Joseph,  
*in memory of* Irving Joseph  
Joan Juster  
Bradley & Susan Justice  
Candace Zander Kahn  
Mrs. Gloria S. Kaplan  
Barbara Karn  
Elizabeth Karnazes  
Dick\* & Sherry Karrenbrock

Jeffrey & Anne Marie Katz  
Jeannie Kaufman  
Mr. Joel Kaufmann  
Suzan Kaufmann  
Dr. Phyllis A. Kempner &  
Dr. David D. Stein  
Mr. Lawrence A. Kern  
Ms. Eiko Kikawada  
Nelda Kilguss  
Sally Lane Kirby  
Linda & Robert Klett  
Leonard F. Klosinski  
Edson K. Kong, Esq.  
Laura M. Kozel  
Mrs. Christine Kradjian  
Ms. Barbara Kral  
Nancy Ann Kraus  
Charles C. Kredensor &  
Frederic S. Saunders  
Herbert\* & Barbara Kreissler  
Karen J. Kubin  
Aman I. Kurnat  
Michael L. Kurt  
Joan Kwansa  
Regina Lackner  
Judith Lamberti M.D.  
Judy & Donald Langley  
William P. Langley  
Randall E. Laroche &  
David G. Laudon  
Dr. James P. Laumont M.D.  
Beverly & Richard Lavine  
Dr. & Mrs. John Lavorgna  
Olive Lawton  
Samuel Leask  
Mr. Leslie Wayne Lee  
Paul E. LeMal M.D.  
Marcia Lowell Leonhardt  
Cliff Leventhal,  
*in memory of* Arlene Leventhal  
Frank & Ildiko Lewis  
Mr. George B. Lewis  
Mr. J. Stoner Lichty, Jr. &  
Darryl L. Raszl, M.D.  
Elizabeth Lim  
Lawrence & Silvia Lin  
Lisa P. Lindelef  
Bernice Gucker Lindstrom  
Donald R. Lipp  
Allan M. Lluch  
John Lockley\* & Marti Lochridge  
Maurice E. Loomis  
Shirley\* & Hersch Loomis  
Mr. Nathaniel M. Lopez  
Sylvia & Paul Lorton Jr.  
George F. Lucas &  
Thomas Rothgiesser  
Rita & Nicola Luisotti  
Cheryl Samantha & Laurence Lyons  
Betty Maddux,  
*in memory of* Edward Koester  
Andrew F. Maguire  
Cynthia & John Major  
Jackie & Art Mancini

\* deceased



## BEL CANTO LEGACY SOCIETY CONTINUED

Robert G. Manette Mr. Joseph Marino Jr. Deborah Marion, Tax CPA, EA David Marsten Evelyn S. Martinez Marilyn Mathers James S. Mattingly & Paul Quintilian James McCarthy Eileen McCauley Florence & William McConnell Donald L. McGee John G. McGehee Mr. Michael McGinley Dr. Marguerite McInnes Ellen & Paul McKaskle Linda M. McKay Giselle McKellar Elaine McKinley & Kit Durgin Ms. Marilyn McMillan The McMurtrey Family Ronald & Judith McWilliams Bill Medigovich Kerrin Knudtsen Meis H. Craig Melchert Edward Merrick Robert Messick Mr. & Mrs. Donald Michener Christine Miller & Gary Glaser Diane Compagno Miller George M. Miller George P. Miller* & Walter G. Zimmerman, Jr. J. Sanford Miller Ann Bogush Millican Birgit & Eitan Milstein Dr. Judy C. Miner John Minnich Bill & Susan Mirbach D. G. Mitchell Cathy & Howard Moreland Andrew Morgan & Danny Richard Ms. Camille Morishige Andrew Morris William O. & Susan* W. Morris Milton Mosk* & Thomas Foutch Ms. Kathleen Much Nancy S. Mueller	Manfred K. Mundelius Heidi Munzinger Majbritt Murdoch Lorenzo Murguia, M.D. Mrs. John* H. Musey Vija Hovgard Nadai Marilyn & David Nasatir Howard Neckel Theresa Nelson & Barney Smits H. Andrea Neves, Ph.D., H.L.D. Roselee Nichols Leif Fredebo Nielsen John O. Nigh Mary L. Nilan Paul Nordine Dante Noto Norman* & Hillevi Null Commodore Oakey & Brent McGee Ms. Jan Ogren & Mr. Dean Watson Mr. David Todd Oldroyd Brian Olson Commodore & Mrs. K.R. Orcutt Mr. & Mrs. Julian E. Orr Brenda Osborne Kathleen Dale Oscarson Lise Deschamps Ostwald Father David F. Pace Thomas Pajak Robert E.* & Jeraldine M. Palazzi Barbara H. Paley Mrs. Doris Panzer Ms. Iris Parris Anette Penner David & Gail Perin Neil & Elsa Pering Jess G. Perry Cinda & Spence* Perry Dame Donna Petersen Allen & Joyce Phipps Roger & Deborah* Potash Mrs. Mary Powell Jeanette M. Prato Janet & Michael Quartaroli Ruth Quigley Michael Raddie Cynthia & Terry Ramseyer Alan & Nancy Raznick	Patricia Rees-Miller Patricia Rees-Miller Glenn H. Reid M.A. Reybarr Trust Marie R. Rhein Jennifer Richardson Dr. Linda K. Riebel Keith W. & Marjorie Riley Richard* & Jean Ringe Kathryn E. Ringgold Dr. & Mrs. C. Stewart Ritchie Dr. Andrew Rombakis Deborah Romer & William Tucker Fran Rominger Arthur S. & Keiko Kiyuna Roosa Margaret Ropchan Barbara J. Ross Elizabeth Boardman Ross Ms. Pepi Ross Kathryn Roszak Paul L. Rowe & R. Michael Sereno Dr. & Mrs. Walter Rubenstein Mr. John E. Ruden Karl Ruppenthal* & Jo Maxon Louise A. Russell Richard Russell Bob & Terri Ryan Philip Mark Ryan Mr. Jordan H. Sachs Louise Adler Sampson Mr. Jeffrey Sant Mr. Felipe R. Santiago & Mr. Barry T. Joseph Michael & Gini Savage Dorothy R. Saxe Daryl A. Schilling Betsey Schneider Debra Schoenberg Hanne Schultz Thea Lou Seese Harold E. Segelstad Marilyn G. Seiberling Sigmund Seigel & Karen Topp Cynthia B. Selfridge Christine Selle Gary & Dana Shapiro James & Connie Shapiro	Ms. Deborah Sharpe Peter & Helen Sheaff Mrs. Jean A. Sherlin Jim & Mai Shields Ruth A. Short John Shott Robert Shultz Natalie O. Shuttleworth Paul J. & Sheri Siegel Donna Silverberg Mr. Kirby Slate* & Mrs. Frances Slate Cynthia L. Slezak Ilia & Timothy C. Smith Dr. Lorraine E. Smith Pamela D. Smith Stephen Smoliar & Linda Dembo Kenneth & Joanne Snow Steven Souza & Therese Souza Mr. Robert L. Speer Gail Andersen Stark The Honorable & Mrs.* Wm. D. Stein Eric Stevens Howard & Ruth* Strassner Merna Strassner Blossom F. Strong Terri Stuart Dr. Peter A. Sturrock Dr. Jerome D.* & Mary K. Swalen Charo Switalski & Paul Eisenman Tom Taffel & Bill Repp Amy Tan & Louis De Mattei Bob Tandler & Valli Benesch Dianne & Tad Taube Robin Donald Taylor Ms. Kimberly Thompson Ms. Carol J. Tomlinson Barbara L. Traisman Ricardo D. Trimillos Maxine Trost Michael E. Tully Mr. & Mrs. James S. Tunnell Mrs. Yuki Tuttle Mrs. Misty W. Tyree Yvonne Upsher Martin Eric Vahur Gloria Valair Mark Vallarino	Paul E. van Dyk Soo & Raj Venkatesan Virginia E. Vida John E. Vinton & Richard Miller Ms. Marie Vitulli Albert J. Vizinho Eunice L. Vogel Garry Waba Dr. Bradford W. Wade Cmdr.* & Mrs. Homer Wallin Barbara M. Ward Hon. James L. Warren (Ret.) Ms. Lola Watson Rosalie V. Weaver Mr. & Mrs. William C. Webster Mitzie Naff Weiner Maurice & Gale Weir Ronald & Emely Weissman Daphne & Stuart Wells Janet Gray Welter Mr. Thomas D. Wickens* Josephine P. Wiik, R.N. Michelle Wilcox & Rob Kuhling Miles* & Virginia Willard Ann L. Williamson Jeffrey Beane* & David Wingate Sheila M. Wishek Mr. John Wong Ms. Virginia Wong Stanley M. Yantis, M.D. Ms. Nancy Yee Dr. & Mrs. Robert Yoerg S. Shariq Yusufzai & Brian E. James Heather A. Young Mr. E. William & Mrs. Mary Alice Yund William T. Zaumen Joan Zawaski* & Rona Siegel Dr.* & Mrs. John A. Zderic Peggy & Lee Zeigler Mr.* & Mrs. Stephen A. Zellerbach Karyl Lynn Kopelman Zietz Stephen & Connie Zilles Diane* & Michael ZumBrunnen Anonymous (104)
---	--	--	--	---

## LEGACY GIFTS RECEIVED

August 1, 2021 through May 7, 2023

Evelyn Acitelli David & Barbara Anger Raquel Epifania Aragones Elizabeth Lawler Ashley Ruth Belvin Linda Blondis Marion Zimmer Bradley Cabaniss Memorial Fund Franklin C. Deters Thelma Diana Dry	Joseph Ehrman III Rod & Ingrid Evans Doris W. Grau Arnold A. Grossman Fund Eleanor Guilford Richard B. Gump Joan Hett Ian O. Huebsch William N. Jackson Marion R. Kramer, M.D.	Willis J. Larkin Norman T. Larson Mary Lemmon Shirley & Hersch Loomis Mr. Charles D. Mann Mr. Peter Mansfield Grace McCague Anne & Malcolm McHenry Vivienne E. Miller Milton Mosk	Wanda Nervi Sheldeen Germaine Osborne Joseph E. Padula Maria Pitcairn Galina Pulwers Robert E. Rabourn Davis Ralston Mr. John N. Rooney Mrs. Edwin A. Seipp, Jr. Lewis J. Silvers, Jr.	Margaret C. Sommer Jack E. Teeters Dr. Sam Thal Bonnie Woodworth Anne Zucchi Anonymous (8)
--	---	--	---	---

## IN MEMORY

San Francisco Opera extends its sincere condolences to the family and friends of  
the following Bel Canto Legacy Society members who have recently passed.

We are forever grateful for their visionary philanthropy.

Dr. Ross Armstrong Frances Y. Austin John & Eva Breyer Robert F. Ewing Phyllis M. Faber Michael H. Fahey	Carl Wilhelm Folk Louis B. Gagliardi William A. Hage & Elizabeth Wong Hage Dr. Barry E. Handon James A. Ito	James R. Lilienthal Lucinda Merrill Thelma C. Morris Kenneth J. Ness Carol Potter Peckham John D. Rogers	Kenneth Sanson Carolyn Shaw Ms. Joan M. Silva Lynda Spence Fran Stancavage Mr. & Mrs. Willard E. Vernon	Morris Woolfson Sylvia Stein Wright Anonymous (9)
---	--	---	--	---

\* deceased

# San Francisco Opera Guild

## LEADERSHIP AND STAFF

### OFFICERS

Maryam Muduroglu, *President*  
Courtney Labe, *President-Elect*  
Victoria Weatherford, *Vice President, Administration*  
Kathie Lowry, *Vice President, Associates*  
Peggy Hill, *Vice President, Chapters*  
Natalasha Dalzell-Martinez, *Vice President, DEI & Community Outreach*  
Rita Benton Milner, *Vice President, Development*  
Sylvia Russell, *Vice President, Education*  
Afie Royo, *Vice President, Fundraising*  
Sigrun Graeff, *Vice President, Marketing*  
Ina Stangenes, *Secretary*  
Belinda Steyer, *Treasurer*  
Celeste Lee-Bobroff, *Director at Large*  
Claire Fluhr, *Governance Committee Chair*  
Virginia Ziegler, *Strategic Planning Chair*

### HONORARY DIRECTORS

Matthew & Kate Shilvock  
David Gockley

### STAFF

Susan Malott, *Executive Director*  
Caroline Altman, *Director of Education*  
John C. Morris, *Education Program Manager*  
Celeste Camarena, *Program Engagement Coordinator*  
Jessie Higgs, *Special Events Manager*  
Teddy Reich, *Special Events and Marketing Associate*  
Martha Chesley, *Finance Manager*  
Siobhan Cullen, *Administrative Assistant*

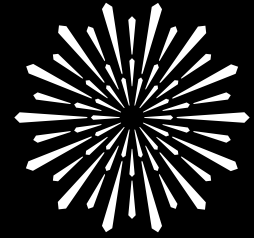

SAN FRANCISCO  
OPERA GUILD

**San Francisco Opera Guild**  
gives voice to potential through  
education and outreach programs  
that bring opera center stage  
into the life of the community.

**San Francisco Opera Guild** is a separate organization from San Francisco Opera and operates under a distinct board of directors. We extend our sincere appreciation to all our event and program supporters and acknowledge the following individuals, corporations, and foundations for their generous support of \$1,000 or more between August 1, 2022 and April 30, 2023. For more information about supporting San Francisco Opera Guild, please contact Susan Malott at (415) 565-3291, [smalott@sfoopera.com](mailto:smalott@sfoopera.com), or visit our website at [sfooperaguild.com](http://sfooperaguild.com).

## CORPORATE AND INDIVIDUAL DONATIONS

### \$100,000 & ABOVE

Diane B. Wilsey

### \$25,000 to \$49,999

Mrs. Arlene Inch  
Gordon Getty  
Mr. & Mrs. Bill Poland  
Lisa Zabelle  
Accenture  
Mr. & Mrs. Franklin P. Johnson, Jr.  
Denise Littlefield Sobel  
TriplePoint Capital  
Van Cleef & Arpels  
Neiman Marcus Group

### \$10,000 to \$24,999

Mr. & Mrs. Dixon R. Doll  
John A. & Cynthia Fry Gunn  
Ms. Kathy Huber & Mr. Larry Binkley  
Cynthia & Richard Livermore  
Karen J. Kubin  
Maryam & Oran Muduroglu  
The Honorable Nancy Pelosi & Mr. Paul Pelosi  
Merrill Randol  
Afie Royo  
Ms. Maria Manetti Shrem  
Roselyne C. Swig

### \$5,000 to \$9,999

Jeff & Francesca Amann  
AT&T Corporation  
Ms. Samantha Duvall Bechtel &  
Mr. Darren H. Bechtel  
Jennifer Bienaimé  
Elizabeth & David Birka-White  
Romana D'Angelo Bracco  
Dr. Carolyn Chang  
Janet L. Cluff  
Katie Colendich  
Mrs. Newton A. Cope  
Olivia Hsu Decker  
Mr. & Mrs. Mark Dempster  
Dodge & Cox  
First Republic Bank

Claire & Jeff Fluhr  
Mrs. David Hartley  
Martha Hertelendy  
Mary Heylin & Timothy J. Marten, M.D.  
Brian & Rene Hollins  
Mr. Thomas E. Horn  
Maryjo & Todd Kaplan  
Mr. Gregory R. Malin  
Elizabeth & Patrick Malkassian  
Mr. Jorge Maumer  
Teresa & Mark Medearis  
Jane S. Mudge  
Ms. Nancy S. Mueller  
Alan & Susan Olsen  
Mr. & Mrs. Norman Pease  
Pam & Jack Preston  
Drs. Richard & Pamela Z. Rigg  
Ms. Stefanie Roumeliotes  
SFOG East Bay Chapter  
Sobia & Nadir Shaikh  
Ms. Roberta Sherman  
Mary Beth & David Shimmon  
Dr. Nellis Smith  
Ina & John Stangenes  
Christine Suppes  
Mr. & Mrs. Tad Taube  
Ms. Barbara Walkowski  
Dr. Jennifer & Mr. Steven Walske  
S. Shariq Yosufzai & Brian E. James

### \$2,500 to \$4,999

Robert H. Beadle  
Ms. Carol Benz  
Stephanie Block  
Ms. Barbara Brown  
Mr. & Mrs. James Buckley  
Hafsa Burt  
Jack Cathoun & Trent Norris  
Mrs. Lucretia Carney  
Mrs. Carolyn Chandler  
Barry & Simi Chehrazai  
Mr. & Mrs. Seth Dallaire  
Ms. Lynne Edminster & Mr. Brian Atwood  
Jacqueline & Christian Erdman

Jennifer Fearon  
Rachel F. Fishman  
Mr. & Mrs. James Froeb  
Ms. Krista Giovana  
Mr. & Mrs. Douglas Goldman  
Gretchen & Lee Hansen  
Leslie & George Hume  
Mr. & Mrs. Don Kagin  
Cynthia L. Schreuder Kalev &  
Ovadia Kalev  
Daru Hinch Kawalkowski  
Mr. Randall E. Laroche &  
Mr. David Laudon  
Mr. & Mrs. John W. Lindstrom  
Mr. & Mrs. Victor Makras  
Irena Matijas  
Emily Millman  
Sonya Molodetskaya  
Ms. Deborah Mosser &  
Mr. Donny MacLean II  
Bahya & Gus Murad  
Bronwyn Newport-Bradley  
Ms. Susan O'Brien  
Nazan & Charles Orr  
Dr. & Mrs. Mattia Pascolini  
Mr. Ramchandra Rajeshinde  
Scott & Elisabeth Roberts  
Sylvia & P. Rupert Russell  
Phoebe & Chris Schreiber  
Ms. Komal Shah & Mr. Gaurav Garg  
Marcia & Michael Skall  
Mr. Frederic H. Smith  
Dr. Elisa Stephens  
Natalia Urrutia-Hernandez &  
Israel Hernandez  
Nicola & Claudia Volpi  
Christopher Wiseman & Eric W. Sleight  
Ms. Toni Wolfson & Mr. Robert Federighi  
Chip Zecher

### \$1,000 to \$2,499

Navid P. Armstrong  
Dina Bandman  
Benevity

Barbara Bessey  
Mr. Mark Calvano  
Lynn Chang  
Anne Cochran  
Richard & Mary Ann Cuneo  
Caely Cusick & Eric Tiret  
Amr & Rasha Dessouki  
Jennifer Emerson  
Suzanne Felson  
Gary Garabedian  
Malin Giddings  
Joel Goodrich  
Karla Haynes  
Soozan Hosseinyoun  
Nafiseh Lindberg  
Magowan Foundation  
Susan & Philip Marineau  
Rita & James Milner  
Parvaneh Nobari  
Julie Park  
Anne & Robert Pedrero  
Susana Sam-Vargas  
Edward Sarkiss  
Annie Calonico Schieding  
SFOG Marin Chapter  
SFOG Sonoma Chapter  
Jackie Shinefield  
Ms. Patricia P. Stephens  
Maureen Sullivan  
Douglas Waggener  
Ms. Victoria Weatherford &  
Mr. Jordan Gardner  
Beatrice & Robert Wood  
Lisa Zanze

## SAN FRANCISCO OPERA GUILD EDUCATION FUND

The Opera Guild acknowledges with thanks those groups and individuals who have contributed \$2,500 or more in support of San Francisco Opera Guild's Education Fund by April 30, 2023. For information on supporting the Guild's Education Fund, please call (415) 565-3291.

Cheryl & Ralph Baxter	Alfred Hartley	The Malin Family	Joyce Reitman
Romana D'Angelo Bracco	Jane Hartley	Susan & James Malott	Venetta & John Rohal
Karen & Anton Bruehl	James Heagy	Lois Manbert	Diane Rubin
Paula & Bandel Carano	Barbara Henry	Anne Marie Massocca	Deborah Sagues
The Estate of Mrs. Sheldon Cooper	Margaret D. Hill	Kathleen McEligot	San Francisco Opera Guild,
Mary Corroon	Jacquelin H. Hume*	Teresa & Mark Medearis	East Bay Chapter
Beverly Coughlin	Arlene Inch	Karen Merritt	San Francisco Opera Guild,
Ena & Mark Cratsenburg	Katie & Claude Jarman	Virginia Miller*	Marin Chapter
Olivia Hsu Decker	Mrs. Mark O. Kasanin	Susan Mooradian	San Francisco Opera Guild,
Carol & Dixon Doll	Diana Kissil & John Cullison	Mary Louise Myers	Peninsula Chapter
Delia Fleishhacker Ehrlich*	Karen J. Kubin	Susan O'Brien	Ann Simpson
Bettye Poetz Ferguson Foundation	Joan & John Lavorgna	Elizabeth Pfau*	Claire Collins Skall*
Anna Freiman	Cynthia Livermore	Maria Pitcairn*	Susan Tamagni
Ann & Daniel Girard	Eileen D. Ludwig*	Mary & Bill Poland	
Katharine Hanrahan*	Cathy & Angus MacNaughton	Ursula Ralph	

\*Deceased

## CHARLOT D. MALIN SAN FRANCISCO OPERA GUILD EDUCATION FUND

We express deep appreciation to the following groups and individuals who have made gifts of \$500 or more by April 30, 2023 in memory of Charlot D. Malin, Past President and a leader of San Francisco Opera Guild. For information on how to contribute to this fund, please contact Susan Malott at (415) 565-3291, [smalott@sfoopera.com](mailto:smalott@sfoopera.com), or visit [sfoopera.com/charlotmalinfund](http://sfoopera.com/charlotmalinfund).

Steve & Maura Abernathy	Sue Firestone	Nicola Luisotti	Deborah Sagues
Elizabeth Birka-White	Claire Fluhr	Susan & James Malott	San Francisco Opera Guild,
Kristy Brabec	Malin Giddings	John McQuaid	East Bay Chapter
Erik Breivik	Ann & Daniel Girard	Gene & Richard Morey	John Shea
Barbara Brown	Daniel & Inger Golob	Christina Noren	Mai Shiver
Martha Chesley	Sigrun Graeff	Bernard & Barbro Osher	Sarah Somberg
Shannon & Dan Cronin	Rong Hu	John & Sherry Peterson	Kimberlee Stryker
Suzy Kellems Dominik	Arlene Inch	Bill & Mary Poland	Swartz Foundation
Sean Dowdall	Cynthia Schreuder Kalev	Junius & Rose, Reuben LLP	Barbara Traisman
Lynne Edminster	Juanita Kizor	Karen Richardson	Natalia Urrutia-Hernandez
Jennifer Emerson	Nina Klotz	Karen Ann Richardson Family Foundation	

## IN-KIND DONATIONS

A16	Epi Center MedSpa	Maisons Marques & Domaines	Rita and James Milner
Acquerello	Renaissance Esmeralda Resort & Spa	Marchesa	San Francisco Museum of Modern Art
Afie Royo	Farah Makras	Marcia and Michael Skall	San Francisco Opera
American Conservatory Theater	The Fine Arts Museums of San Francisco	María Castellucci	San Francisco Symphony
Andrew GN	fnrch	Mark and Kim Dempster	Santa Fe Opera
Arrow&Branch	Four Seasons Resort Punta Mita	Mark Nelson Designs	Scharffenberger Cellars
Asian Art Museum	Harris Restaurant	McCalls Catering & Events	Seligman Family Foundation
Berkeley Symphony	Haute Living	Megan Silletti O'Block	Shreve & Co.
Bip Apollo	House of Prime Rib	Mohsen Moazemi	Silicon Valley Shakespeare
Blueprint Studios: Event Design	Ines Jaibi, Paris Dior	Mr. & Mrs. Soheil Saadat	Simi Chehrazi
California Symphony	International Orange at Marin	Napa Valley Festival Association	SkinSpirit Skincare Clinic and Spa
Canyon Ranch Woodside	J. Riccardo Benavides	Neiman Marcus San Francisco	Smuin Ballet
Castellucci Napa Valley	J. Riccardo Benavides Event Styling	New Conservatory Theater	Soirée Valet
Caymus Vineyards	Jim and Courtney Labe	Niku Steakhouse	St. Regis San Francisco
Cheree Berry Paper & Design	JXS	Nob Hill Gazette	The Honorable Willie Brown, Jr.
Christopher Wiseman and Eric Sleigh	Julia Kelly	Oakland Ballet	The New York EDITION
Claremont Club & Spa - A Fairmont Hotel	Kameron Ghiasi, CPA	Opera San Jose	The Palm Court at RH
Connie Wyatt	Katie Colendich	Opus One Winery	The Shotgun Players
The Contemporary Jewish Museum	Kokkari	Original Joe's	TheatreWorks Silicon Valley
Darioush	Burns & Associates Fine Printing	Promontory Winery	Timothy Adams Chocolates
Drew Altizer Photography	Livermore Valley Opera	Richard and Pamela Rigg	Town & Country
Duckhorn Vineyards	Luminous Minds	Rigg Estate Vineyards	Viking River Cruises

More than 75,000 Bay Area families, students, and teachers experience the excitement of opera with a variety of educational and community engagement programs presented through the combined efforts of San Francisco Opera, San Francisco Opera Guild, and the Merola Opera Program.

# Merola Opera Program

**Merola Opera Program** is dedicated to the development of the finest young operatic talent into professional artists of the highest caliber. Merola operates in close collaboration with San Francisco Opera but is an independent nonprofit organization, responsible for its own fundraising. Graduates of the Merola Opera Program include Leona Mitchell, Ailyn Pérez, Patricia Racette, Nadine Sierra, Karen Slack, Elza van den Heever, Carol Vaness, Deborah Voigt, Zheng Cao, Joyce DiDonato, Susan Graham, Dolora Zajick, Brian Jagde, Stuart Skelton, Noah Stewart, Rolando Villazón, Thomas Hampson, Quinn Kelsey, Lucas Meachem, Patrick Summers, and numerous other opera luminaries. Merola is the future of opera. Please visit us at [merola.org](http://merola.org).

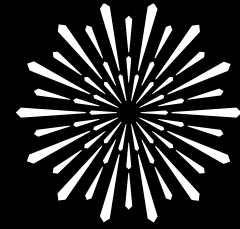

**MEROLA  
OPERA PROGRAM**

## BOARD OF DIRECTORS

### OFFICERS

Patrick Wilken, *Chairman*  
Barbara Brusler Clark,  
*President*  
Carlyn Clause,  
*Immediate Past President*  
Jayne C. Davis, *Vice Chairman*  
Ruth Uchimura, *Vice President*  
Christopher Wiseman,  
*Vice President*  
Stephen Zilles,  
*Vice President*  
Robert B. Jacoby, *Treasurer*  
Jeanne Dorward, *Secretary*

### DIRECTORS

Robert H. Beadle  
Adam Arthur Bier  
Jennifer Brahm  
Camille Chan  
Michael Colbruno  
Dr. James Cross  
The Hon. Marie Bertillion Collins  
George Crow  
Michael Darnaud  
Aaron Fan  
Beatrice Gomory  
Mary Henderson  
Sylvia R. Lindsey  
Lindsay MacDermid

Dr. Myron Marx  
Donald L. McGee  
Robert B. Mison  
Carlos Penikis  
Dr. Pamela Zell Rigg  
Dr. David D. Stein  
Carol A. Weitz  
Susan York  
Dennis Zhang

### EMERITUS DIRECTORS

Mary Sue Bizzarri  
Donna L. Blacker  
Peggy Dennis  
David Hugle  
Dr. Joan B. Kelly  
Blanche Germain Streeter  
Anita Weissberg

## ADMINISTRATION

Jean Kellogg, *Executive Director*  
Carla Befera, *Public Relations Consultant*  
Tracy Grant, *Director of Institutional & Individual Giving*  
Edith Grossman, *Social Media Manager*  
Lauren Hewitt, *Artists' Services Manager*  
Cindy Ho, *Bookkeeper*  
Christine S. Malek, *Patron Relations Manager*  
MonaLisa Pomarteanu, *Events & Community Relations Intern*  
Nancy E. Petrisko, *Director of Advancement*  
Mark Shattuck, *Director of Finance & Administration*  
Kara Whittington, *Marketing Consultant*

### SAN FRANCISCO OPERA CENTER STAFF

Carrie-Ann Matheson, *Artistic Director*  
Markus Beam, *General Manager*  
Esther de Monteflores, *Opera Center Coordinator*

We extend our sincere appreciation to all donors and acknowledge the following individuals, foundations, and corporations for their generous gifts totaling \$1,000 or more made between October 1, 2022 and April 12, 2023, in support of the Merola Opera Program. For more information about supporting the Merola Opera Program, please contact (415) 936-2324, email [info@merola.org](mailto:info@merola.org), or visit our website at [merola.org](http://merola.org).

### \$1,000-\$2,499

#### INDIVIDUALS

Steven Abbott  
Mr. Clyde Allen  
Adam Arthur Bier & Rachel Bier Lem  
Ms. Lucia Bogatay  
Mrs. Romana Bracco  
Mr. Martin S. Checov & Mr. Timothy J. Bause  
Dr. and Mrs. Melvin Cheitlin  
Mr. Hugh J. Coughlin  
Valerie Crane Dorfman  
Dr. James Cross & Mr. Charles Antonen  
Michael Darnaud & Jodi Klein  
Dr. Philip & Mrs. Elayne Dauber  
Mr. James F. Dean  
Peggy & Reid Dennis  
Mr. Peter Felleman  
Barbara B. Friede  
Ms. Theresa Hallinan  
Joseph H. Harris Jr.  
*in memory of Joseph H. Harris &  
Margaret A. Harris*  
Patrick Hitchcock  
Wilma Horwitz  
Ms. Andrea G. Julian  
Mr. Sven Kjaersgaard  
Joan Shelbourne Kwansa  
Kathe & Ben Lange  
Mr. Roy Levin & Ms. Jan Thomson  
Opera Stantees Association  
Deborah Marion, Tax CPA, EA  
Ms. Maura Markus  
John & Tessa Melvin  
Mr. Robert B. Mison  
James A. Noe III  
Ms. Susan K. Prather  
Dr. Andrew Rombakis  
J. H. Silveira, M.D.  
David L. & Barbara G. Sloss  
Roselyne Chroman Swig  
Mr. Kimberly M. Webb & Mr. Richard R. Rossi  
Ms. Ann L. Williamson  
Mr. Christopher E. Wiseman & Mr. Eric W. Sleight  
Ms. Shirley Woo & Mr. David Rosenfeld  
Yermack Family Fund  
Anonymous

### FOUNDATIONS

Delta Sigma Theta Sorority—  
San Francisco Alumnae Chapter

### \$2,500-\$4,999

#### INDIVIDUALS

Ms. Langley Brandt  
Karen Broido  
Mrs. Denise Cutler  
Arianne Dar  
Ms. Jeanne Dorward  
Roberta & Mark Emerson  
Beatrice & Paul Gomory  
Michael A. Harrison & Susan Graham Harrison  
Mr. Fred Hartwick  
Dr. John L. Herbert  
Mr. Robert Jacoby & Ms. Jennifer Baik  
Mr. Michael H. Kalkstein & Ms. Susan English  
Mrs. Joan B. & James Kelly  
Ms. Nelda Kilguss  
Karen J. Kubin  
Miss Renee O. Leap  
Mrs. Nancy Donnell Lilly  
Ms. Sylvia R. Lindsey  
Mr. & Mrs. Daniel J. Mardesich  
Myron Marx & Cora Yang  
Mr. Donald L. McGee  
Ellen & Paul McKaskle  
James R. Meehan  
David Miller  
Cathy & Howard Moreland  
Anne L. Morton  
Mrs. Pamela Murdock  
Mr. Glenn H. Reid  
Mrs. Barbara J. Ross  
Mr. Paul Sack  
Miss Dorothy Schimke  
Mr. Steven Shladover  
Dr. & Mrs. W. Conrad Sweeting  
Ruth Uchimura  
Steven D. Goldby & Anita Weissberg  
Ms. Faye Wilson  
Mr. Dennis Zhang

### FOUNDATIONS

Five Arts Foundation  
Port of Oakland  
San Francisco Opera Guild East Bay Chapter

### \$5,000-\$9,999

#### INDIVIDUALS

James Scott Bays  
Robert H. Beadle  
Ms. Camille Chan  
Carlyn Clause & Alexander L. Brainerd  
Mr. Michael Colbruno  
Dr. & Mrs. William R. Crain  
Drs. John & Lois Crowe  
Tim Dattels & Kristine Johnson  
Mary Foote  
Miss Ursula Grunfeld  
Mr. Lawrence A. Kern  
Dr. & Mrs. John Lavorgna  
Bernice Lindstrom  
Eve & Niall Lynch  
Jean & Lindsay MacDermid  
Betty Maddux  
Midge & Shireen Mansouri  
Carlos Penikis  
Bob & Terri Ryan  
Jeannie Sack & Jordan Sachs  
Jack & Betty Schafer  
Dr. David D. Stein & Dr. Phyllis A. Kempner  
Moya Verzhbinsky  
Mrs. Carol A. Weitz  
Mr. Patrick Wilken & Mr. David Dickson  
Susan York  
Mrs. John A. Zderic  
Stephen & Connie Zilles

### \$10,000-\$14,999

#### INDIVIDUALS

Norby Anderson  
Darla & Richard Bastoni  
Barbara Brusler & Richard Clark  
Janet Cluff  
The Hon. Marie Bertillion Collins &  
Mr. Leonard Collins  
George & Susan Crow  
Peter & Jayne Davis  
Stephen Duscha & Wanda Lee Graves

John L. Garfinkle  
Keith & Priscilla Geeslin  
James Heagy, in memory of Janey Heagy  
Mr. David Hugle & Mr. Haggai Niv  
Mr. John Lee  
Mr. Paul D. Nordine  
Drs. Richard & Pamela Rigg  
Bruce & Fran Walker  
Mr. & Mrs. A. Lee Zeigler

### FOUNDATIONS

The Henry W. & Nettie Robinson Foundation  
Sack Family Fund  
TogetherSF

### \$15,000-\$24,999

#### INDIVIDUALS

Jennifer & Chris Brahm  
In Memory of Cameron Waterman III  
Margareta & Staffan Encrantz

### FOUNDATIONS

The Ces Butner Horizon Beverage  
Charitable Fund

### GOVERNMENT

Grants for the Arts

### \$25,000-\$49,999

#### INDIVIDUALS

Ms. Amy Roth & Mr. Robert Epstein  
Leslys Vedder,  
*in memory of James Forrest Vedder*

### FOUNDATIONS

Yvonne & Edgar Baker Fund  
The Bernard Osher Foundation

### \$50,000-\$99,999

#### FOUNDATIONS

Eloise Bouye Foundation  
Crankstart  
Frances K. & Charles D. Field Foundation

### GOVERNMENT

National Endowment for the Arts

## IN-KIND DONORS

Jennifer and Chris Brahm • Culinary Excellence • Fitness SF • James Noe III • Music Exchange • Dr. Pamela Zell Rigg • Carol Weitz

## CORPORATE MATCHING GIFT DONORS

Amazon • Credit Suisse • LinkedIn • Union Bank Of California

## MEROLA LEGACY SOCIETY

The Merola Legacy Society honors those who have included Merola Opera Program in their will, trust, or other estate plans.  
For more information on how you can support Merola Opera Program through your estate planning, please call **(415) 936-2312**.

Legacy Society Updated List	Mary & Tom* Foote	Olive Lawton	Debra R. Schoenberg
Anonymous	Mr. Milton J. Mosk* & Mr. Thomas E. Foucht	John Lee	Ms. Marilyn G. Seiberling
Ken & Barbara Adams	Mario Fracchia	Ms. Marcia Leonhardt	Jean A. Sherlin
Mr. & Mrs. David Anderson	Barbara B. Friede	Bernice Lindstrom	Natalie O. Shuttleworth
Kathleen H. Barr*	Joseph & Antonia Friedman	Jean & Lindsay MacDermid	David L. & Barbara G. Sloss
Mr. James Bays	Magda Gabali	Betty Maddux	Ms. Sue Sommer*
Robert H. Beadle	Mr. John Garfinkle	Mr. & Mrs. Daniel J. Mardesich	Nancy Soper*
Maurice & Mary Sue Bizzarri	Ms. Pamela George	Deborah Marion, Tax CPA, EA	Dr. David D. Stein & Dr. Phyllis A. Kempner
Donna Blacker	Elaine Gerstler & Booker Holton	Myron Marx & Cora Yang	Ms. Blanche Germain Streeter
Joanne R. Bourland	Mrs. Rolf Gille	Ms. Denise E. Mauldin	Dr. Sam Thal*
Mr. & Mrs. Christopher Bowen	Diana Lum & Dave Gomberg	Chris McCrum	Miss Carol Tomlinson
Ms. Agnes Chen Brown	Beatrice & Paul Gomory	Bill Medigovich	Mr. & Mrs. James S. Tunnell
Mr. Donald Buhman & Mr. Wray Humphrey	Ms. Tracy Grant & Ms. Mélanie Grant	Ms. Christine Miller & Mr. Gary Glaser	Mr. & Mrs. Herman Victor
Russell P. Chappell	Ursula Grunfeld	Mr. Robert B. Mison	Mr. Albert J. Vizinho
Donna Chazen	Dr. & Mrs. John G. Gurley	D. G. Mitchell	Doug & Dawn Von Qualen
Maureen Clarke	Mr. James Heagy	Cathy & Howard Moreland	Ms. Gladys Wagman*
Carlyn Clause & Alexander L. Brainerd	Mr. David Hugle & Mr. Haggai Niv	Ms. Camille Morishige	Bruce & Fran Walker
Janet Cluff	Ms. Marian Huntoon	Thelma Morris	Mrs. Barbara Wanvig
Mr. Michael Colbruno	Dagmar L. Jamison*	Albert L. Mosher	Mr. Kimberly M. Webb & Mr. Richard R. Rossi
Jose Maria Condemí	Joanie Juster	Mr. & Mrs. Michael A. O'Hanlon*	Mr. Patrick Wilken
Dr. James Cross & Mr. Charles Antonen	Mrs. Jeannie Kaufman	Brenda Osborne	Ms. Ann L. Williamson
Mr. & Mrs. George L. Crow Jr.	Ms. Jean Kellogg	Frances Quittel	Susan York
Mr. Gerald F. Currier & Mr. Cleveland M. Smith	Drs. Joan B. & James Kelly	Mr. Glenn H. Reid	Ms. Heather Young
Peter & Jayne Davis	Eiko Kikawada	Mr. Robert Robertson	Mrs. John A. Zderic
Mr. Cesar L. De Joya, Jr.	Ms. Ludmila Kisseleva-Eggleton & Mr. Peter Eggleton	Dr. Andrew Rombakis	Mr. & Mrs. A. Lee Zeigler
Mr. & Mrs. James F. Dean	Ken Kolby	Peter & Bettina Rosenblatt	Mr. & Mrs. Stephen Zilles
Mr. Stephen Drewes	Ms. Barbara F. Krat	Louise A. Russell	
Mr. & Mrs. Vernon Dwellly	Mrs. Barbara Graham Kreissler	Kenneth Ruta*	
Dr. Ranveig N. Elvebakk & Mr. Thomas Farren	Joan Shelbourne Kwansa	Bob & Terri Ryan	
Roberta & Mark Emerson		Jeannie Sack & Jordan Sachs	* Deceased

## TRIBUTES

Merola Opera Program wishes to express its sincere appreciation to all donors who have made memorial and honorary donations between October 1, 2022 and April 12, 2023.

<b>IN HONOR OF</b> Joanne Bourland Margaret & Reid Dennis David Hugle & Haggai Niv	Sylvia Lindsey Robert Mison Nancy Petrisko David Stein & Phyllis Kempner	<b>IN MEMORY OF</b> Maria Callas Jesus Dr. David Larson Joan Morris	Duane E. Phillips Henry W. Robinson & Nettie Robinson Kenneth Ruta	Cameron Waterman III Zheng Cao
---	---	--	---	-----------------------------------

## MEROLA OPERA PROGRAM ENDOWMENT

The Merola Opera Program acknowledges with thanks those groups and individuals who have established or support the following endowment funds, which provide lasting tributes and generate continual support for developing the artists of the future.

Kurt Herbert Adler—Merola Endowment Fund	L. Henry Garland Memorial Fund	Milton J. Mosk and Thomas E. Foucht Endowment Fund
Amici di Merola Fund	John L. Garfinkle	Vija Hogvard Nadai Endowment Fund
The Anthony I. Balestrieri Endowment Fund	Al Garren Fund	Verna Osborne Fund
Richard J. Bartlett Memorial Fund	Richard and Rhoda Goldman Study Grant Support Fund	The Bernard Osher Foundation Career Grant Endowment
Jean E. Bennett, Jr. Fund	Donna Lee Grassman Memorial Fund	Mary A. Powell Career Grant Fund
Blair Scholarship Fund	Gary Griffith Memorial Endowment Fund	In Honor of Leontyne Price Endowment Fund
John S. Brooks Memorial Fund	Gropper Memorial Fund	Rusty and Mike Rolland Fund
Florence Bruce Fund	Anneliese Gruenberg-Bremer Fund	Charles Rolle, M.D. Endowment Fund
Bruser Family Fund	Otto Guth Fund	Marie Louise Rosenberg Memorial Endowment Fund
Carlton F. Bryan Fund	Mark Haffner Apprentice Coach Fund	Gerald B. Rosenstein Fund
Betty Cable Fund	In Memory of James T. Heavey Fund	Mary Roy Fund
Annette Campbell-White, in honor of Zheng Cao	Elaine Henderson Endowment Fund	Schick Memorial Fund
Zheng Cao Opera Fund	David S. Hugle and Haggai Niv Endowment Fund	James H. Schwabacher, Jr. Fund
Cooper Endowment Fund	The Jacobs Family Trust	The Shenson Family Fund
Darwin Memorial Fund	Franklin and Catherine Johnson	Richard Strauss Endowment Fund
Reid and Peggy Dennis Endowment Fund	In Memory of Peter G. Kavantjas Endowment Fund	Margery Tede Endowment Fund
Grace A. Diem and Alice E. Siemons Endowment Fund	Drs. Phyllis A. Kempner and David D. Stein Endowment Fund	Sam H. Thal Trust Fund
Oreste J. di Muro Endowment Fund	Leona Gordon Lowin Memorial Fund	Blanche Theobom Trust Fund
In Memory of Jean Donnell Fund	Lotfi Mansouri Apprentice Director Fund	Dickson Titus III Fund
The Philip L. Eaton Endowment Fund	Sandra McCabe Fund	Alma Brooks Walker Memorial Fund
Querita Eybel Endowment Fund	Meltzer Family Memorial Fund	Bruce Walker and the Chisholm Foundation, in honor of Leontyne Price
Mr. and Mrs. A. Barlow Ferguson Endowment Fund	Merola Members Endowment Fund	Frank W. and Matilda O. Weymouth Living Trust Fund
I. P. Patrick Gallagher Fund	The Vivienne E. Miller Scholarship Fund	
Nicholas and Mary Ann Gannam Endowment Fund	Albert L. Mosher and John E. McCormick AIDS Memorial Fund	

*The Merola Opera Program also extends its most sincere appreciation to all those contributors who helped meet our annual income needs through gifts of \$1 to \$999.*

# Total Works of Art

BY GENERAL DIRECTOR MATTHEW SHILVOCK

There's a rather imposing word often used in relation to Wagner's operas: *Gesamtkunstwerk*. It translates as "total work of art" and represents the complete integration of all art forms in one experience. While a philosophical German concept, it serves as a broader encapsulation of the synergy between the arts, manifested so perfectly in opera.

This summer's operas pay homage to the integration of music and art, and the tradition of famous artists finding an outlet on the opera stage, which, in our case, is a 50-foot-wide canvas surrounded by the most ornate, gilded picture frame. It is not surprising that artists feel the urge to 'paint' on so vast a canvas. Artists like Marc Chagall, Salvador Dalí, Maurice Sendak, Jun Kaneko, Anish Kapoor, and Monty Python animator Terry Gilliam have all felt the allure of the proscenium.

This summer, *Die Frau ohne Schatten* honors maybe the greatest artistic visionary of the opera stage: David Hockney. His expressions of art and music represent extraordinary journeys of light, color, shape, and form, as we've seen in his *Turandot*, *Magic Flute*, *Tristan und Isolde*, and *The Rake's Progress*. These are intricately undertaken projects, often conceived with an elaborate set model on which Hockney would stage scenes with miniature characters. Hockney once noted "I stay up nights and fiddle with my opera designs. It's a bit obsessive. That's why I can't do it all the time." Jun Kaneko, whose productions of *Magic Flute* and *Madame Butterfly* we've had on our stage, went similarly deep, listening to an opera 300 times before even drawing a line.

David Hockney was joined for *Die Frau ohne Schatten* by costume designer Ian Falconer, who also designed costumes



KRISTEN LOKEN

for our *Turandot*. Ian became even more famous as an illustrator, conceiving the Olivia children's books. He should have been with us this summer but tragically passed away in March aged just 63.

Another costume designer who should have been with us this summer is Kenzō Takada, the Japanese fashion designer and founder of the Parisian fashion house KENZO. He created the

costumes for our new co-production of *Madame Butterfly*. The fusion of fashion and opera has created some extraordinary visuals over the years: think Christian Lacroix's *Capuleti e i Montecchi* from 2012 or Bob Mackie's 1989 *Lulu*. For *Butterfly*, Kenzō reimagined traditional Japanese design, with kimonos that honor the past but push into the future. Kenzō very sadly passed away from Covid in October 2020.

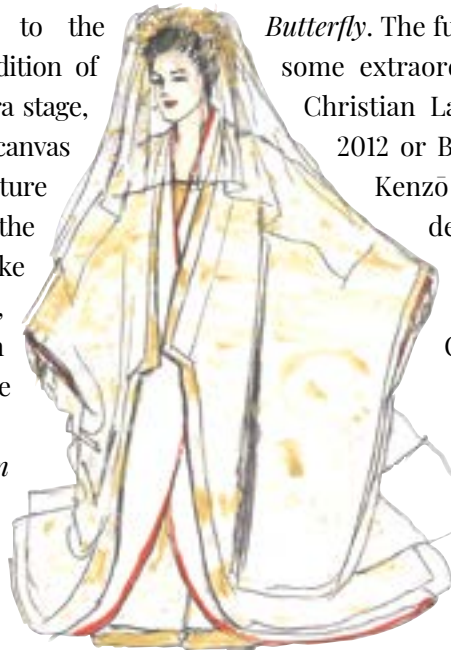

DESIGN BY KENZO TAKADA

Our third work of the summer integrates the world of visual design into the very story of the opera. *El último sueño de Frida y Diego* is a metaphysical dreamscape in which Diego Rivera reconnects with Frida Kahlo after her death through the medium of painting. Here, music illuminates

art in a twist on the other examples of art illuminating music.

The history of opera design is a chronicle of theatrical genius, with theatrical designers creating fantastical worlds out of a simple black box. But there is a particular magic that can happen when an artist comes into our space from outside the theater and explores their aesthetic at our epic scale. This summer we honor all those who design for the stage, particularly Kenzō Takada and Ian Falconer who cannot be with us, and we celebrate the visionary minds who conceive these expressions of total art, inviting us into something larger than life. 🌟

CONNECT WITH MATTHEW VIA TWITTER, INSTAGRAM, AND EMAIL.



@MATTHEWSHILVOCK



MATTHEW\_SHILVOCK

MATTHEW@SFOPERA.COM



# Exacting care, *exactly* when you need it.

Discover luxury senior living at Coterie Cathedral Hill. With a tailored approach to care founded on strategies developed by Mayo Clinic, Coterie supports your complete wellness.

As a resident, you'll also enjoy on-site, members-only access to Sollis Health, which offers an array of physician-led medical services from emergency care to advanced imaging – day or night.

*Schedule a private tour today.*

*Now leasing. Floor plans starting at \$6,600 per month.*



415.907.6647 | [LiveCoterie.com](https://www.LiveCoterie.com)

1001 Van Ness Avenue  
San Francisco, California

Independent Living | Assisted Living | Memory Care

*Astonishing orange*

